X-GOV. HART ACCUSED IN BANK SCANDAL

The Times
LOS ANGELES
"Sail on, sail on, and on and on."
DAILY, 5 CENTS. SUNDAY, 10 CENTS.
Liberty Under Law—Equal Rights—True Industrial Freedom
DAY MORNING, MAY 29, 1925.

WOMEN ATTACKED IN HOMES

ARDINE OPENS FIGHT ON PIT; COMING WEST

[SPECIAL DISPATCH]
CHICAGO, May 28.—Secretary ...ations, William M. Jar... who arrived in Chicago to... for a two-day visit, said the ...Board of Trade needed a ...housecleaning, not by ...but by its own occupants. ...same time he announced ...officials in Washington, as ...of several conferences, ...seriously contemplating a ...reorganization of the ...Marketing Corporation, with ...of regaining the confidence ...farmers.

...Secretary Jardine has come in... grain belt to get in closer ...with farmers and other agri... interests, where he can ...first-hand information, the ob... being to weld all these inter... into a harmonious body.

BOLD CONFERENCES

...expect to hold several confer... with officials of the Chicago ...Board of Trade," he said. "How... reports that I am here to ...'ry the board, are incorrect. ...Some cleaning is necessary ...to dens from the inside. ...But there is a 16-cent spread ...in the commodity in one day, there ...actually is gambling. This ...should be eliminated. It gives peo... the impression that the Board ...of Trade is a nuisance because of ...what it has been running wild. ...The board has a place in this ...country with its dealings in grain ...and I think it should be ...kept up and cleaned up from ...within. It has a lot of good ...men in it who want to clean it ...up, and for reason why outsiders ...should not do so."

CONFIDENCE VITAL

...Grain Marketing Corpora... has a place in this coun... is vitally interested in ...is done about it. Confidence ...of farmers must be regained; ...confidence is vital to the suc... of corporations and of the ...country generally."

...informal talk with pack... interests, he said:

...are going the full way with ...us, but don't get the idea we ...are afraid to step in, if neces... to carry out the provisions of ...Packers and Live-stock Act. ...We try to keep the monkey... out of the machine unless ...he fail to interfere. We want to ...prevent undesirable op... on the live-stock exchange."

WESTERN ITINERARY

[BY A. P. NIGHT WIRE]
CHICAGO, May 28.—The west... tour of Secretary of Agricul... Jardine, on an inspection trip ...to parks and department ...stations, was an... tonight as follows: ...May 30, Kansas City; May 31 ...June 1, Manhattan, Kan.; ...June 2, Ogden; June 4 to 8, Logan, ...June 9 to 11, automobile ...trip to Yellowstone Forest; June 12, ...Provo; June 13, Salt Lake ...City; June 15 and 16, Los Angeles; ...June 17, automobile trip to Fres... June 18, San Francisco; June ...20 to 23, Sequoia National Park; ...June 24, proposed Roosevelt Na... Park; June 25, Big Mea... June 26, Modesto; June ...27, Sacramento; June 25, Medford, ...June 26, automobile trip to ...Salem and Portland; June ...29, Burns, Mont.; June 30 ...to Bozeman; July 2, Bil... July 3, Miles City; July 4 ...Mandan, N. D.; July 6 and ...7, Minot; July 8 and 9, Omaha, ...St. Anne, Iowa.

RESCUERS ABANDON HOPE FOR MEN TRAPPED BY MINE BLAST; TWENTY-SEVEN BODIES FOUND

[BY A. P. NIGHT WIRE]

COAL GLEN (N. C.) May 28.—At 10:15 o'clock tonight eleven additional bodies were reported located in the Carolina Coal Company mine in which three score miners were entombed Wednesday. The known dead now totals twenty-seven.

Men worked desperately throughout the day while the women and children looked on without any violent display of emotion.

All through the day numerous crews worked until bodies were removed at the 2200-foot level. All had been asphyxiated.

In the stretch between where the bodies were found and the end of the mine, miners stated they saw several bodies amid the wreckage.

It was believed that a number of bodies will be found during the night.

Hope that some will be found alive still glimmered when one of the rescue crews reported hearing a faint sound further down the shaft. Officials, however, expressed disbelief that any will be found alive. The bodies recovered were mutilated almost beyond recognition.

BIG TOP LURES GRANDMA

"Rosa Maretta," at 66, Gets Scent of Sawdust, and Once More is "World's Greatest Equestrienne"

[EXCLUSIVE DISPATCH]

OMAHA, May 28.—The lure of the "big top" proved too much for 66-year-old Grandma Rose Gerber. She has returned to circus life as a bareback rider and trapeze performer after twenty years of retirement. Grandma "opened" with the Frank J. Taylor circus here and "did her stuff" just like a youngster. She is being billed as "Miss Rosa Maretta, Greatest Equestrienne in the Sawdust Ring and Most Expert Trapezist in the Entire World." Grandma wears red tights, too.

Thirty-forty-fifty years ago Rosa Maretta was known as one of the greatest in the business. She used to take her pick of the different contracts offered her. She was born in a circus tent. Her parents were circus people. She started performing when she was 10 years of age.

ROSA MARETTA RETIRES

But twenty years ago, when her grandchildren began arriving, Rosa Maretta decided it was time she settled down. At the end of her season she refused to renew the contracts and went to live in Leavenworth, Kan.

At one time in her career she traveled with the F. J. Taylor Great Consolidated Shows. The Taylor show went out of business thirty years ago. The son of F. J. Taylor, also named F. J. Taylor, is president of the Omaha Grain Exchange. When a boy he used to travel with his father's circus. He and Fred Stone, the comedian, used to play in the band together. Rosa Maretta was the star of the show.

Young Taylor always looks back to his circus days as the days of real sport in his life. Taylor has made a lot of money in grain in the last ten years.

This spring Taylor put a circus of his own on the road. He named it after his father's show—The F. J. Taylor Consolidated Show. It's a wagon show, one ring, one elephant, etc., and will visit just the same small towns where his father used to show years and years ago. The show opened on the same circus grounds where his father's show gave its last performance.

Taylor always remembered Rosa Maretta, and when he began looking around for performers he thought of the star of his father's show. He found her down at Leavenworth as plain Mrs. Rosa M. Gerber. Her hair is long and white. And she was surrounded by her children and grandchildren.

Taylor offered her a contract as his star bareback and trapeze performer. It was too much for the old lady to resist. At first she was not certain. But the very thought of getting back into circus life put new energy into her veins. The result was, when the show opened, Grandma Gerber was there in red tights—just as she used to dress half a century ago.

"Yes, I was nervous—a little nervous," she confessed, after the afternoon performance, "but it all passed away, and in five minutes I was just as sure of myself as ever in my life."

GRANDMA BIG HIT

"Grandma" made her entry into the ring wearing the red tights, standing erect on her white horse with her white hair streaming out behind like a flag. She "brought down the house."

"I can do my stunts just as well, if not a little bit better, than the flapper performers," said Grandma afterward. And she proved it, too.

"I never expected to enter the ring again, after I retired. Now I never expect to leave it. My, but don't the smell of that elephant and those lions and tigers put new life into you?"

WAR MINE HIT BY SHIP; SIX MEN DIE

Tale of Tragedy in Baltic is Related by One of Two Surviving Sailors

[BY CABLE—EXCLUSIVE DISPATCH]

STOCKHOLM, May 28.—A sensational catastrophe occurred yesterday in the Baltic, north of the island of Gotland, where the Swedish steamer Hans exploded a mine which had been floating since the war. All of the crew were drowned except two who were rescued by other boats after cruel sufferings at sea. Six men, with the captain, are dead.

One of the survivors tells a thrilling story of the catastrophe. He was sleeping with his clothes on when awakened by the thunder of the explosion. He jumped out of the cabin and saw that the whole front part of the ship had been blown off. Others of the crew took to life belts and jumped into the sea. He and one companion climbed upon a mast, where they stayed nine hours. His companion had only a night shirt to protect him from the cold. He lost his strength, let go his hold and disappeared. The survivor saw the captain and his other comrades swing out into the sea in a heavy storm.

All were lost except one other, who was rescued by a Danish steamer. The incident is the only one of its kind in the whole of Europe in the last few years. It was believed that the Baltic was free of mines.

FFS FACE WAR TO FINISH

...ete Tells Chamber France Has No Intention of Seeking Truce; Losses 400 Killed in Month

BY HENRY WALES
[BY CABLE—EXCLUSIVE DISPATCH]
[Copyright, 1925, by the Chicago Tribune.]

PARIS, May 28.—The month's fighting since the Riffians launched ...sive to capture Fez on April 25 has cost the French more than ...—400 whites and 250 native troops—thirty-five missing and ...wounded, Paul Painleve told the Chamber of Deputies today, ...ning the government's policy in Morocco.

...Premier and War Minister Lyautey to occupy the Ourgha region, but not "seize the granary where the Riffians obtained their food supplies, but to protect the friendly tribes there who were raided by the warriors from the Spanish zone and their crops and cattle carried off."

Gen. Maginet said Abd-el Krim deliberately attacked the French because having driven the Spaniards to the coast he desired to keep his army active and also to keep fighting somebody.

M. Painleve said: "This is no war of conquest or expansion. Our soldiers are fighting inside the frontiers for the honor and security of France. In protecting the Ourgha, France does not intend to reduce the Riffians to misery and starvation. They can always obtain foodstuffs there, but we intend to prevent them from pillaging our proteges.

...his intention of continuing the campaign against Abd-el ...leaders to the end, stating:

...France retreats from its ...abilities she will measure ...vengeance in the abolition ...government of Fez, Morocco, ...and all her African possessions.

...Communists interrupted, ...with a chorus, "Bas la ..." ("Down with war") and ...Painleve, President of the Cham... ordered them to cease "in respect for the families and survivors of the troops killed serving ...country."

...Maginot, War Minister, un... ...Painleve, and now leader ...of the group of national opposition, ...Painleve stated that the government in 1924 authorized Gen.

INSTRUCTIONS TO AIDES LEFT BY AMUNDSEN

BY JAMES B. WHARTON
[BY CABLE—EXCLUSIVE DISPATCH]
[Copyright, 1925, by North American Newspaper Alliance]

KING'S BAY (Spitzbergen) (Via radio from steamer Farm) May 28.—Signed instructions which Amundsen left behind for use in case of his nonreturn according to schedule were given to the fourteen members of the base party at Spitzbergen today. In these written instructions addressed to the commander of the Farm as head of the base party, it is stipulated that the two mother ships are to wait fourteen days in the vicinity of Dane's Island and Amsterdam Island. At the conclusion of that period they are to go north and cruise along the ice barrier for a further period of four weeks.

LONG DELAY ENVISIONED

The significance of these orders is that Amundsen felt it possible that his party might return by airplane long after the hop-off and he apparently calculated that his return might be delayed in the extreme instance as long as five or six weeks. The order to patrol the edge of the ice barrier for the last four weeks is obviously given with the idea that the planes might be deserted for lack of fuel at no great distance from the northern tip of Spitzbergen and the explorers thus forced to finish their journey on foot. In such event the mother ships would be at hand to pick up the party when it reached drift ice and open water.

Until the fourteen-day margin has passed, as suggested by Amundsen, no appeal for relief will be made, it was decided today. At the end of that time, the airship rescue proposals will be timely and should presumably be pushed forward without delay owing to the limited food supplies which the flyers carried and the possibility that even this slender store may have been partially damaged or lost if an accident occurred.

TAKING THEIR TIME

The commander of the Farm called to our attention today a remark made by pilot Riiser-Larsen shortly before his departure.

"Give us twelve hours of fair weather to make the pole," he said, "and we do not care if it takes fourteen days to get back."

Zeinsmayer, one of the mechanics who remained at Spitzbergen, said today that if one of the planes was disabled it may take three days to empty the gasoline tanks of the disabled plane into the other. He expressed his confidence that both planes could hardly suffer disaster, as definite arrangements had been made to prevent this. It was arranged that Amundsen's plane should land first, proving the favorability or unfavorability of the spot, while the second plane cruised above.

NORWAY READY TO SEND RELIEF PLANES

[BY CABLE—EXCLUSIVE DISPATCH]

OLSO (Norway) May 28.—Rolf Jacobsen, Norwegian Minister of Defense, says that the government will send two hydroplanes by steamer to Spitsbergen if the members of the Amundsen expedition ask for help. In that event

(Continued on Page 2, Column 2)

WARNS OF VOTERS' APATHY

State Treasurer Calls Indifference Illustrated by Los Angeles Election Dangerous

[EXCLUSIVE DISPATCH]

SACRAMENTO, May 28.—Aroused by what he terms a "dangerous political apathy" among the California electorate, State Treasurer Charles G. Johnson today made public a letter he sent to William H. Crocker of San Francisco, Republican National Committeeman for California, urging that steps be taken to remedy the "alarming situation."

Johnson said one thing that caused him to call political conditions to the attention of Crocker is the fact that "only 15 per cent of the citizens of Los Angeles elected the Mayor at the city's recent election."

Johnson's letter follows:

"The political confusion which has disorganized the Republican electorate in California during the last few years has brought about a dangerous political apathy which demands the serious attention of loyal Republicans.

"The Republicans of California have been led into accepting theories of government experimental in nature and have gone afield of the fundamental principles of constitutional government. Like hopeful seekers of alluring Utopias, they have by experience become sane and sensible and determined to solidify party strength and minimize political conflict within the party.

"The Republican leaders and the Republican electorate must recognize their responsibility to government and take this responsibility seriously, the State of the party must be fortified by substantial and progressive purposes and policies. Every man who has obtained preference from the party and every person who believes in Republicanism of the Lincoln type, should demonstrate his loyalty and exercise his franchise.

"This patriotic and legitimate concern by party leaders will minimize the gruelling mental and physical cost of campaigning, as well as the extravagant cost—thereby inviting the best and brainiest men to stand for public office without too great a sacrifice.

"There appears no need for group agitation or factional control within the party. These only disturb and divide party strength and make for public apathy and indifference. Under the direct primary, candidates should stand for office as loyal Republicans, pledged to a platform of activity acceptable to the Republican party. Manifestation of party loyalty and the sponsorship by the party of all political activities will centralize responsibility for governmental activities on the party instead of on the candidate himself as it now appears to be."

SLAYER TO FACE FIRING SQUAD THIS MORNING

[BY A. P. NIGHT WIRE]

SALT LAKE CITY, May 28.—Ralph Seybold, youthful slayer of Police Officer James Crowther here in 1923, was in the death cell at Utah State penitentiary here today and preparations for his execution before a firing squad at sunrise tomorrow morning are going forward.

The Eyes of the World

Find Indicates Another Early Race in Nevada

[BY A. P. NIGHT WIRE]

RENO (Nev.) May 28.—Indications of an earlier race of inhabitants in Nevada than any heretofore known are being traced today by field members of the National Cosmographic Society, twenty miles west of Pioche, in the southeast corner of Nevada. Two and one-half miles of hieroglyphics chiseled in a cliff of volcanic glass have been discovered and Robert Hamilton, translator, has followed the etched directions for several miles.

Enormous quantities of pottery have been uncovered. The pottery, unlike that found in the Pueblo Grande De Nevada at St. Thomas, has an unusually thick fire glaze and decorations in black are declared to resemble Chinese characters.

EX-GOV. HART IS ACCUSED IN BANK SCANDAL

[BY A. P. NIGHT WIRE]

TACOMA (Wash.) May 28.—Charges that former Gov. Louis F. Hart had proposed fee splitting in the defunct Scandihavian-American Bank case were filed with the County Clerk here today.

The charges were contained in affidavits signed by Forbes P. Haskell, Jr., receiver, and Guy E. Kelly, attorney for the receiver of the bank.

The charges had been held secret until today. They first were submitted to Atty.-Gen. Dunbar, referred by him to Roscoe Fullerton, Prosecuting Attorney of Thurston county; sent by Fullerton back to Dunbar with the report that he did not find sufficient grounds of prosecution, and then sent by Dunbar to the County Clerk, who now has them.

Charges that Gov. Hart told him in a conversation in his office in Tacoma that "two boys would have to come through" are contained in the first of the two affidavits, signed by Mr. Kelly, which tells of a conversation between the two of them in Kelly's office in Tacoma. Kelly further swears that Gov. Hart stated that "he was an old man, and are going out of office and would not have any income, and that our fees would be large and more than we needed for ourselves, and that we would have to divide them with him, and directed me to see Mr. Haskell at once about the matter."

The second affidavit is signed by Mr. Haskell and tells of a conversation purported to have occurred in Gov. Hart's office in Olympia, at which the former Governor, Haskell and Kelly were all present, and reiterated substantially the charges contained in the first affidavit.

Gov. Hart stated "that he did not expect to take any part of our fees, but expected to make the fees large enough so that we could pay him a sum that would give him something to live on after he retired," Mr. Haskell swears in his affidavit.

Kelly was recently discharged as attorney for the defunct bank. He and Haskell in December made a claim for about $115,000 in fees for settling the affairs of the bank which was turned down by the State Banking Department and in the local courts.

SANTA MONICA GETS BANK

[BY A. P. NIGHT WIRE]

WASHINGTON, May 28. — The Comptroller of the Currency has approved the application to organize the American National Bank of Santa Monica, Cal., with a capital of $100,000. The correspondent is N. S. Gandy, 1411 Third street, Santa Monica.

Oregon Seeking Relic Warship's Silver Service

[BY A. P. NIGHT WIRE]

SALEM (Or.) May 28. — Gov. Walter M. Pierce has sent a telegram to the Secretary of the Navy asking his efforts in helping the State of Oregon locate the silver service that was once the property of the battleship Oregon and which was presented to the ship by the people of the State when it was commissioned. The cost of the set was $25,000. The service appears to have disappeared when the Oregon went out of commission. The Oregon, now at Bremerton, is to be brought to Portland to be maintained there permanently as an historic relic.

HOLDS OIL COMPANIES MAY DRILL IN CITIES

[BY A. P. NIGHT WIRE]

SAN FRANCISCO, May 28. — Oil companies have a right to drill for oil within the limits of incorporated towns and cities, the State Supreme Court held today, if such companies observe the health and other governing rules of the community in question. The decision permitted the Pacific Palisades Association to proceed with the drilling of wells in a fourteen-acre tract within the limits of Huntington Beach.

ONE SLASHED IN ARM; OTHER BATTLES FIEND

Police authorities of Long Beach and Seal Beach were hunting last night for two men who attacked two women in their homes yesterday, one in each of the two beach cities. The asserted assailants of both women escaped when their attacks were frustrated by the fighting women.

In the first case Mrs. Elizabeth Sexton, proprietor of the Seal Inn at Seal Beach, reported that a man whose name she was unable to give attacked her in her home after she had refused a proposal made by him earlier in the day at her place of business to elope with him. She said that when she went to her home last night the man stepped out from a closet where he had concealed himself and renewed his proposal.

Mrs. Sexton said she obtained his permission to telephone her physician, Dr. A. C. Robbins, after she convinced him that she would accede to his request. When she got the doctor on the phone, however, she cried for help, whereupon the strenuous wooer struck her over the head. He then drew a knife and cut her severely on the arm. Leaving the dazed woman lying on the floor, the man fled to his car out on the street and made for Long Beach.

Owing to a delay for nearly an hour before the Long Beach police were notified, the man escaped.

In the second case Mrs. Pauline Lompe, 28 years of age, reported to the Long Beach police that a man who gave his name as Harry Williams appeared at her door yesterday and renewed his efforts of the day before to sell her a sewing machine. When she refused to buy, she said, he forced his way into the house and made unwelcomed advances to her. When she resisted him he seized her, but she fought him off. He made his escape before her cries for help were heard. Police believe he gave a fictitious name.

Four Die, Five Hurt as Train Falls in Ditch

[BY A. P. NIGHT WIRE]

LONGVIEW (Tex.) May 28.—Four persons were killed and five others seriously injured when I. & G. N., Sunshine Special No. 2, left the track and plunged down a steep embankment two miles southeast of here early tonight. The engine and three cars rolled to the bottom of the grade.

The dead are: Engineer Lem Tarbutton, 65 years of age; Fireman Griffith, both of Palestine, and two unidentified negro women.

An unidentified white man probably will die of a broken back, while four other passengers are critically injured.

The train was running half an hour late.

SCORE TAKEN IN RAID BUT ONLY ONE IS HELD

A squad of six detectives descended on an asserted rendezvous for dope addicts at 215 North Hill street late last night and took into temporary custody twenty men and women they found there. Later, however, all but James Cravey, 45 years of age, were released. The officers stated they found $2000 worth of drugs and six gallons of whisky in the place.

ENGLAND BARS RED AGENTS

Orders Issued Against Admission of Bolsheviks for Glasgow Communist Conference

[BY CABLE—EXCLUSIVE DISPATCH]

LONDON, May 28.—The British government today formally declared war on Bolshevik agitators and propagandists. Sir William Joynson Hicks, Home Secretary, announced in the House of Commons this afternoon that he had issued instructions that no "aliens known to be engaged in subversive activities abroad" would be allowed to enter the United Kingdom in order to participate in the Communist conference at Glasgow next week.

Every means at the govern- have been ordered to keep a stonement's disposal will be used to wall barrier against incoming keep the Reds out. Passport visas Communists.

will be refused to all Bolshevik Sir William said that he personapplicants. Any arriving at Brit- ally had refused permission alish ports will be refused permis- ready to numerous Reds applying sion to land by the immigration au- for permission to enter the country. Asked whether it was illegal thorities. Any landing without in England to spread Communist permission will be deported imme- principles Sir William replied: diately.

"There are certain things in this Special measures are being tak- country which are permitted Briten to prevent Reds from reaching ish nationals, but the government England via the Irish Free State. has decided not to permit foreigBritish consuls at all countries ers to come here and do them." where Reds are likely to seek visas for England have been instructed Sir William's action follows a reby telegraph to hold up the nec- cent declaration of the government essary permission. The police of that it has recognized the Red all cities and the port authorities menace and is fully prepared to fight it.

OUR HISTORY IN PICTURES 114 — Crushing Pontiac's Confederacy. — by J. CARROLL MANSFIELD

A complete set of these daily history strips makes a unique pictorial history of America. Hundreds are clipping them daily and pasting them in scrapbooks.

EDISON APPEALS WATER DECISION

Southland Concern Seeks to Remove Court Ban

Judgment Bars Impounding of Part of San Joaquin

Huntington Lake Included in Hydroelectric Plan

[EXCLUSIVE DISPATCH]

SAN FRANCISCO, May 28.—The Southern California Edison Company today filed an appeal with the State Supreme Court to set aside a decision of the Superior Court of Fresno county in which the company is barred from further impounding the waters of the San Joaquin River above the 10,000 acres of land owned by the heirs to the Herminghaus estate, who brought the original suit against the company.

The judgment was handed down March 6, and the court ordered that the company shall not attempt to impound water in Huntington Lake except when there is a flow of 3000 cubic feet per second past Lone Willow Slough, a point on the Herminghaus estate. The company, further, is permitted to store only certain amounts of water in the lake, and the gauges which measure these amounts must be easily read and accessible to heirs of the estate at all times.

The whole trial was bitterly fought over all the way through, and the present appeal comprises five extra-thick volumes, together with copious annotations and a full set of colored maps drawn on a large scale.

The Huntington Lake reservoir is part of a gigantic hydroelectric program, known as the Big Creek-San Joaquin River project, upon which the company has now embarked. The entire project is estimated to cost in excess of $375,000,000, which is $15,000,000 more than the estimated cost of the Panama Canal. The Florence Lake tunnel, thirteen and one-half miles in length and the longest tunnel in the world, is part of the project.

The attorneys for the company who are bringing the present appeal are Edward F. Treadwell, Roy V. Reppy, George E. Trowbridge, William M. Conley and Gail C. Larke. The Herminghaus heirs are represented by James F. Peck and John W. Preston.

Weeks Operated on; Condition is Reported Good

[BY A. P. NIGHT WIRE]

BOSTON, May 28.—Secretary of War John W. Weeks was operated upon today at the Phillips House, Massachusetts General Hospital, for gall stones. A bulletin issued by Dr. Daniel Fiske Jones, the operating surgeon, said Mr. Weeks's condition was good.

The bulletin said that the gall stones had been removed and the gall bladder drained, the operation being performed under local anesthetics. Secretary Weeks withstood the ordeal well, Dr. Jones said.

THE WOMAN'S SHOP
(In a Men's Store)
DISTINCTIVE SPORTSWEAR

BATHING SUITS THAT ARE DIFFERENT—KNITTED IN CHECKERBOARD PATTERN—BLACK AND WHITE, BLUE AND BLACK AND OTHER COLORS. VERY STRIKING WHEN WORN WITH A WHITE BELT AND CLOSE-FITTING RUBBER CAP WITH CROSS PUZZLE PATTERN.

Suit $7.50 Cap 35c
Belt 35c Shoes $1.50

SECOND FLOOR
Desmond'S
616 BROADWAY

TRAIN PARTY OF WALES IN NEAR WRECK

Broken Tie Rods Cause Coach to Sag; Disaster Narrowly Averted

BY G. WARD PRICE

[BY CABLE—EXCLUSIVE DISPATCH]

[Copyright, 1925, by North America Newspaper Alliance]

BLOEMFONTEIN (South Africa) May 28. — The Prince of Wales' party had a narrow escape from serious train wreck early today. One of the two trains was disabled and sidetracked.

It was at Theunissen north of Bloemfontein, that two loud crashes shook the sleeper in which the special correspondents were traveling. The train came to a standstill and examination showed that all night long we had been running in imminent danger of disaster. Two defective tie rods had broken one after another, early in the night, but the situation was not discovered until morning. Although by that time the coach was visibly sagging in the middle and several doors were jammed tight shut. The broken tie rods had dropped within four inches of the track, and in a few minutes more would have touched the ground, overturning the car and wrecking the train.

The Prince's train, following five minutes behind, passed our pilot train, sidetracked in the Theunissen station. As the Prince passed us, marooned with our hastily packed baggage on the little village platform, he waved his hand from the door of his coach with a cheery "hard luck, hurry along."

CALIFORNIA PROMOTERS GIVEN BLOW

New Corporation Ruling on Impounded Funds Will Hinder Withdrawal

[BY A. P. NIGHT WIRE]

SACRAMENTO, May 28.—Professional promoters in California have some hard sledding ahead of them, it was predicted today by officials of the State Corporation Department, as the result of a stand taken by Commissioner Daugherty in regard to the rules of impounded funds and escrowed stock.

The instructions of the commissioner, issued through Chief Deputy Waltzer to all deputies and others in the Sacramento, San Francisco and Los Angeles offices of the department, are to the effect that the department must be entirely satisfied with the good intent of an applicant before an order will be issued for the partial release of money deposited by a company in accordance with a permit.

The same rule will apply to the transfer of stock held in escrow on order of the commissioner.

Deadly Anthrax Kills Youth as Wedding Nears

[EXCLUSIVE DISPATCH]

NEW YORK, May 28.—Apparently in excellent health last Saturday, Jacob Siegel, 23 years of age, a clothing manufacturer, died last night to a hospital of anthrax. He was to have been married June 20.

Siegel and his bride-to-be spent the day together at Coney Island, where during the rainstorm that afternoon, Siegel felt a stinging bite on his cheek. At first, he thought he had been bitten by an insect or struck by a piece of hailstone. On the advice of friends he went to the hospital where he learned he was suffering from anthrax, probably contracted from a shaving brush.

His parents in Russia will receive the announcement of his death and that of his wedding date probably in the same boat mail.

CUT ORDERED IN GAS PRICE AS OIL DROPS

[BY A. P. NIGHT WIRE]

SAN FRANCISCO, May 28.—As a result of the recent reduction of the price of fuel oil amounting to 10 cents a barrel, the State Railroad Commission today ordered the Coast Counties Gas and Electric Company, operating in the Santa Cruz and Monterey territory, to reduce its rate 3 cents per 1000 cubic feet.

Following the increase several months ago of the price of fuel oil 25 cents a barrel, manufacturers of gas were permitted to increase their charges 7 cents. The commission held that a reduction in the price of fuel oil should be reflected in a corresponding cut in price of gas to consumers.

NEW FRENCH PARTY SPLIT IMMINENT

Socialists Decides Not to Vote on Confidence Issue in Morocean War

[BY CABLE—EXCLUSIVE DISPATCH]

PARIS, May 28. — The Left majority parties which have governed France for the last year came near to a split late this evening when the Socialists party, by 21 to 20, decided to abstain from the vote of confidence on the Moroccan issue. Faced with this decision, the government, which earlier in the evening had wanted the debate finished tonight, decided to postpone the conclusion until tomorrow.

The Socialists' action came as a surprise as the government spent the first two days of the week patching up matters to meet their view. The incidents in yesterday's and today's debate in which the government seemed to rely for support as much on the Nationalists as on the Left, have tried the Socialists' patience.

In the face of the gravity to fit the situation in Morocco, the government naturally was anxious to have a solid vote from the Chamber and during tomorrow another attempt will be made to keep the Socialists in line.

REVEAL ORDERS OF AMUNDSEN

(Continued from First Page)

the machines will not fly toward the pole, but will make large circular flights around Spitzbergen.

The Norwegian Aero Club has decided to ask Donald B. MacMillan to watch for Amundsen when the MacMillan expedition arrives at its base in Greenland.

Mr. Jacobsen thinks that the situation is critical, but all polar experts here are still of the opinion that there is no reason to fear for the safety of the expedition. Mr. Hoel, an old Spitzbergen resident, who has visited the islands as leader of expeditions twenty-six times, says it is much too early to speak of rescue parties.

POLE WEATHER UNKNOWN

"Nobody really knows," said Mr. Hoel, "what the weather conditions have been in the polar basin. The reports cover only the districts outside the ice barrier, but conditions are much simpler close to the pole than farther south, where mountains and lakes cause complications.

"Remember that Amundsen may stay around the pole for observation until his thirty-days' supply of food is exhausted. Possibly he has found land which, naturally, he would want to investigate.

"Amundsen would have many difficulties after the start. He would be entirely dependent on the sun, if not sunshine during some part of the flight.

"The drift may have been considerably larger and he may have flown so long that there would not be sufficient gas for the return flight. Possibly he has landed on drifting ice in the neighborhood of Spitzbergen. Under these circumstances the use of an airship is not recommended. It would be like searching for a needle in a haystack. Only hydroplanes and ice ships would be effective."

FEELS NO ANXIETY

Prof. Baschin of the University of Berlin, Germany's most prominent expert in geography and meteorology, says in an interview published in the Aftenposton:

"I am not in the least anxious as to Capt. Amundsen's safety. If he does not return today he may perhaps arrive in a month and perhaps next year. Capt. Amundsen is hardly likely to follow a definite plan. Rather, he will meet conditions as he finds them. His flying machines may be more or less wrecked, but most likely he has flown from the pole to some Canadian islands or to the north coast of Greenland where game can be shot to supply food.

"Even if he is drifting about the ocean on an ice floe no one else is so capable as Capt. Amundsen of enduring such experiences."

CASUALTY LIST LOW IN ARSENAL BLAST

[BY CABLE AND ASSOCIATED PRESS]

PEKING, May 28.—Recheck of news reports following the explosion Tuesday night at the Mukden arsenal shows that the casualties were few. It was first said that 300 were killed. The explosion wrecked the storage plant, some thousand yards from the arsenal itself, which was not damaged.

DEER-SHOOTING FEE WAIVED

[BY A. P. NIGHT WIRE]

WASHINGTON, May 28. — Natives of Alaska are exempt from payment of a fee of 25 cents to the Territorial government for each reindeer killed for market, under a ruling handed down today by the Interior Department.

MOHAN DETECTIVE AGENCY
Phone VA. 9514. Suite 302, Grant Bldg. Most reliable, Efficient, Confidential "Worldwide Detective Service." Phone, write or call. Bad debts collected.

SUGGESTION FOR WATER MEET MADE

Los Angeles Chamber Said to Have Hinted Parley on Colorado Problem

[EXCLUSIVE DISPATCH]

PHOENIX, May 28.—The Continental Loan and Trust Company of Phoenix has issued a statement that a member of its organization has received from officials of the Los Angeles Chamber of Commerce a suggestion that a conference be conducted between representatives of the Coast body and of the Arizona High Line Canal Association to forward, if possible, construction of a gravity water-supply line from the Colorado River at Bridge Canyon, with a division of costs and of water between the two States. President Fred T. Colter of the high-line association says that he is hardly ready to state whether such an arrangement will be acceptable in Arizona, but he will be pleased to confer when the suggestion has been placed upon some authoritative basis.

No decision is understood to have been reached by Gov. Hunt and his water-department staff with relation to recommendations left with him by Engineer E. C. Larue of the Geological Survey with reference to joint national and State surveys on the Colorado.

Stock Sale for Plant Life 'Pep' Scheme Banned

[BY A. P. NIGHT WIRE]

SACRAMENTO, May 28. — The door of opportunity to invest in a mechanical device designed to pump atmosphere in the ground for the asserted purpose of putting "pep" and vigor into plant life, has been closed by Edwin M. Daugherty, State Commissioner of Corporations, with the denial of a permit to the Spencer International Development Corporation of California. The company sought permission to sell a large amount of stock in this State.

At the office of the commissioner it was explained that an investigation of the process of soil aeration had failed to convince them of the efficacy claimed for it. The device was said to include an air compressor, a large garden hose and a piece of metal pipe.

Defense Calls Thirty-three in Yuma Libel Case

[BY A. P. NIGHT WIRE]

YUMA (Ariz.) May 28.—Thirty-three witnesses have been subpoenaed by defense counsel for George W. Lynn, editor and publisher of the Yuma Evening Herald, who will go on trial here next Monday on a charge of criminal libel preferred by E. F. Sanguinetti, Yuma merchant.

Two charges of criminal libel were prefererd against Lynn by Sanguinetti. Hearing on the second charge is expected to follow immediately after completion of the first trial.

Sanguinetti and his wife are included among the witnesses subpoenaed by the defense.

Quick Action Saves Tot at Top of Tower

[EXCLUSIVE DISPATCH]

RACINE (Wis.) May 28.—Little 2-year-old Betty Jane Rasmussen's aspirations to become a circus aerial performer were nipped in the bud today by the prompt action of her sister, Carrie, 15. Betty Jane climbed to the top of a forty-foot windmill and signified by her actions that she intended to jump. Discovering the baby in her perilous position Carrie mounted the ladder, calling to the baby not to jump. Just as she was within a few feet of the platform on which Betty Jane was standing the baby jumped, but was caught by Carrie, who clutched at her clothing.

GEO. POPKIN
Men's Tailor
formerly of
Popkin and Nestor
now located
415-416
Loew's State Bldg.
7th and Broadway
Phone VAndike 0409

Report Tells of White Indians in South America

[BY A. P. NIGHT WIRE]

NEW YORK, May 28. — White Indians have been found by Dr. Alexander Hamilton Rice's jungle expedition in South America.

A radio message picked up by E. J. Eckert, a Philadelphia amateur, and forwarded to the American Geographical Society here tells of the discovery.

"White Indians encountered and conciliated April 21," reads one sentence of the message, which describes an expedition with a party of twenty-three men to the source of the Parima River.

Snake Cuts Off City Lights but Survives Shock

[EXCLUSIVE DISPATCH]

EL CENTRO, May 28. — El Centro light and power circuits were shut off and the city was in darkness for more than ten minutes because a king snake became too curious and coiled itself around a high-tension wire at the local transformer station.

The snake survived and wriggled toward the door of the power house after receiving more than 17,000 volts of electricity through its three-foot length. It was killed by one of the employees.

EVERY MORNING IN THE YEAR Los Angeles Times
The Times Building, First and Broadway
90c per month DELIVERED BY CARRIER
By Mail, in Postal Zones 1 to 4, including California, Arizona, $12.00; Monthly, $1.05. In Zone 5, including Colorado, Nevada, Oregon, Washington, Yearly, $15.00; Monthly, $1.60. In Foreign States, Canada and Mexico, Yearly, $18.00; Monthly, $1.60.
Entered as second-class matter Dec. 4, 1891, at the Postoffice at Los Angeles, Cal., under the Act of March 3, 1879.
FRIDAY MORNING, MAY 29, 1925.

Deranged Man Slays Partner and Then Self

[BY A. P. NIGHT WIRE]

STOCKTON, May 28. — While temporarily deranged, Thomas McCutcheon, veteran mining man of the Mountain Ranch district in Calaveras county, shot and killed Jacob Chaney, stationary engineer of Oakland and then ended his own life late Monday. The tragedy took place at a joint mining claim of the two men, ten miles east of San Andreas.

Two weeks ago, in arriving at Mountain Ranch, Chaney found McCutcheon very ill, and immediately took him to an Oakland sanatorium for treatment. The two men and Mrs. Chaney returned to the claim Monday. They had been back barely an hour when McCutcheon without warning, began shooting.

WOMAN USES DRESS SASH TO HANG SELF

[BY A. P. NIGHT WIRE]

CLOVIS (Cal.) May 28. — Mrs. Omelia Etta Heinky committed suicide today by hanging herself, according to officers who investigated the case. She was found by her husband, Henry Heinky, in a clothes closet of her bedroom. A dress sash was tied around her neck.

COLLECTI OF JE PLUND

Gems Taken from Arts in

[BY A. P. ...]

DETROIT, ... used at thousands ... bean stolen from ... section of the ... collection of the ... of Arts, according ... late today.

The gems, according ... lics, were taken from ... tion and replaced ... stitutes during ... Gertrude A. ... the section. ... in a hospital ... turned to her ... the substitute.

Police are ... watchman.

ROBBERS ...

[BY A. P. ...]

PEORIA (Ill.) ... men today held up ... Ralph Waugh, ... Standard Oil ... containing $30,000 ... cash. Only $150 ...

New Victor Records
June 1, 1925

Red Seal Records

Goyescas—Intermezzo (Granados) *Violoncello Solo*	Pablo Casals	6501 $2.00	Sentinella (The Sentinel) (Bracco-E. De Curtis) *Neapolitan*	Beniamino Gigli	
Adagio (Bach) *Violoncello Solo*	Pablo Casals		Sto Penzanno 'a Maria *Neapolitan* (I Am Thinking of Mary) (G. B. De Curtis-E. De Curtis)	Beniamino Gigli	
Litany (Schubert-Cortot) *Piano Solo*	Alfred Cortot	6502 $2.00	Dear One (Fisher-Richardson-Burke)	Edward Johnson	
Impromptu (in F Sharp Major) (Chopin)	Alfred Cortot		I'll See You in My Dreams (Kahn-Jones)	Edward Johnson	
A la Valse (Victor Herbert) *Violin Solo*	Mischa Elman	1079 $1.50	When You and I Were Seventeen (Kahn-Rosed)	John McCormack	
To Slumber-Land (Kopylow-Hartmann)	Mischa Elman		June Brought the Roses (Stanley-Openshaw)	John McCormack	
Lucia—Verranno a te sull' aura (Borne on the Sighing Breeze) (Donizetti) *In Italian*	Galli-Curci-Schipa	6087 $2.50			
La Sonnambula—Son geloso del zefiro (I Am Jealous of Each Wandering Zephyr) (Bellini)	Galli-Curci-Schipa				

Concert Songs and Instrumental Records

Forsaken (Koschat) *Male Quartet—Unaccompanied*	De Reuske Singers	45491 $1.00	With Trumpet and Drum (A. F. Weldon)	Pryor's Band	
On Wings of Song (Mendelssohn) *Male Quartet with piano*	De Reuske Singers		Pershing Patrol (Herbert Phillis)	Pryor's Band	
Artist's Life Waltz (Strauss)	Rudolph Ganz and St. Louis Symphony Orchestra	88288 $1.50	Justin-Tyme (from "Piano Syncopations") (Berg) *Piano Solo*	Ray Bergy	
Pomp and Circumstance March (Elgar)			Jim Jams (from "Piano Syncopations") (Berg) *Piano Solo*	Ray Bergy	

Pipe Organ Solos

My Wild Irish Rose (Olcott) *Played on Wurlitzer Organ*	Jesse Crawford	19620 75c	When You and I Were Young, Maggie (Johnson-Butterfield) *Played on Wurlitzer Organ*	Jesse Crawford

Light Vocal Records

A Miniature Concert—Part 1 "The Eight Popular Victor Artists" 1. Opening Chorus; 2. Piano Solo—Frank Banta; 3. "Love's Old Sweet Song"—Steel String Trio; 4. Mandolin Solo—Jesse Stamper; 5. "When You and I Were Young, Maggie"—Henry Burr; 6. "Casey Jones"—Billy Murray and Chorus		35753 $1.25	Homeland (from "Louie the 14th")	Victor Male Chorus	
A Miniature Concert—Part 2 "The Eight Popular Victor Artists" 1. Introduction; 2. "Sweet Genevieve"—Campbell and Burr; 3. "Sassafrass"—Rudy Wiedoeft; 4. "Gypsy Love Song"—Frank Croxton; 5. "Carry Me Back to Old Virginny"—Peerless Quartet; 6. "Mama's in de Cold, Cold Ground"—Chorus			Winter Song *Unaccompanied*	Victor Male Chorus	
Gems from "Rose-Marie" "Totem Tom Tom"—"Rose-Marie"—"Indian Love Call"—"Door of Her Dreams"	Victor Light Opera Co.	35756 $1.25	Titina (from "Puzzles of 1925")	Billy Murray	
Gems from "No, No, Nanette" "No, No, Nanette"—"I Want to Be Happy"—"You Can Dance With Any Girl At All"—"Tea for Two"—"I Want to Be Happy"	Victor Light Opera Co.		I Don't Want to Get Married (I'm Having Too Much Fun)	Billy Murray-Ed. Smalle	
			Who (from "Music Box Revue")	The Revelers	
			Tokio Blues *with piano*	The Revelers	
			Way Down Home *with ukulele, guitar, harmonica, piano*	Gene Austin-Carson Robison	
			The Time Will Come *with ukulele, guitar, ukulele*	Vernon Dalhart	
			Peter Pan	Henry Burr	
			West of the Great Divide	Henry Burr	

Dance Records

Whoa! Nellie!—Shimmy Fox Trot	Paul Whiteman and His Orchestra	19641 75c	Florida—Fox Trot *with vocal refrain*	International Novelty Orchestra	
Pozzo—Fox Trot			Me Neenyah—Fox Trot (My Little One)		
Swanee Butterfly—Fox Trot	Waring's Pennsylvanians	19636 75c	Those Panama Mamas—Fox Trot	George Olsen and His Music	
Little Peach—Fox Trot (from "Louie the 14th") *vocal refrain by Tom Waring*			Oh That Sweet in Suite 16—Fox Trot	Charles Dornberger and His Orchestra	
When I Think of You—Fox Trot	Howard Lanin and His Benjamin Franklin Hotel Orchestra	19652 75c	The Love Song You Will Forget—Waltz (from "The Love Song")	The Troubadours	
Lady of the Nile—Fox Trot			Take Me Back to Your Heart—Waltz *with vocal refrain*	Dan Gregory's Orchestra	
The Flapper Wife—Fox Trot *with vocal refrain*	International Novelty Orchestra	19638 75c	No One—Fox Trot	Jack Shilkret's Orchestra	
Who Takes Care of the Caretaker's Daughter—Fox Trot	Whitey Kaufman's Original Pennsylvania Serenaders		Isn't She the Sweetest Thing—Fox Trot *with vocal refrain*		
If It Wasn't for You I Wouldn't Be Crying Now—Fox Trot	Glen Oswald's Serenaders	19611 75c	Hello Hilo—Fox Trot *with vocal refrain*	Alika Hawaiian Trio	
I Ain't Got Nobody to Love—Fox Trot			Hot Tamale Molly—Fox Trot *Native Hawaiian Instruments*		
Big Bad Bill—Fox Trot	Don Clark and His La Monica Ballroom Orch.	19622 75c			
Cheatin' On Me—Fox Trot					

Music Arts Library of Victor Records
Beethoven's Fifth Symphony, complete in one album, containing four records
List price, including album, $6.50

There is but one Victrola and that is made by the Victor Company
Look for these Victor trade marks

"HIS MASTER'S VOICE"

TRADE MARK
Victrola
Victor Talking Machine Company, Camden, N.J.
Victor Talking Machine Co. of Canada, Ltd., Montreal
Canadian price-list on request

New Upright PIANOS down to $295 and up to the incomparable MASON & HAMLIN See them today!

Wiley B. Allen Co.
416-418 So. Broadway
8 Other Stores — 90 Agencies

Welcome Nobles!
the Official
Shrine Night Parade
Is
Wednesday, June 3rd
8 o'clock
The order calls for all Nobles to wear
Formal Apparel with Fez
Billie Woolf
The Original Full Dress Man
SECOND FLOOR
Great Republic Life Bldg
EIGHTH & SPRING

Walk Over

An Exclusive Walk-Over Feature

PEAR-SHAPED HEELS

make Walk-Over oxfords fit better, feel better and wear better. They pay dividends in added comfort, long service and lasting style.

Sparkling ligt tans are now being featured.

$7.50 — $8.50 — $10.50

JESBERG'S
Walk-Over Shops
618 S. Broadway
(350 S. Spring St.

PARTMENTS flats—rooms—houses, etc. listed daily in TIMES WANT ADS

GERMANS PLAN GRAIN TARIFF

Huge Army Expenditure is Also Proposed

Socialists Raise Protest Against Outlay

Organize Committee for Reichswehr Control

[BY CABLE—EXCLUSIVE DISPATCH]

BERLIN, May 28.—The government is proposing customs on grain, increasing the price of bread, because it is too poor to help the farmers to buy artificial fertilizer, while at the same time it is demanding that the Reichstag approve the expenditure of $140,000,000 for the toy army of 100,000 men—more than the average members in the Reichstag of the Socialist and Communist groups would allow. Therefore, they have again raised tremendous protests against the expense of the German army.

War Minister Gessler demands 900,000 marks as "special expenses," not indicating for what purpose. The Reichswehr wants 31,000,000 marks for artillery ammunition. Though most of the fortresses on the eastern and western borders have been dismantled, the Reichswehr wants 11,000,000 marks spent for forts.

Another grievance of the Socialists is the fact that Gen. Seeckt has received almost 500,000 marks for mysterious "minor expenses." The army wants a couple of million marks for training dogs and carrier pigeons. For 100,000 men it requests 40,000 horses, while the Kaiser's army had only 160,000 horses for a force eight times the size of that of the republic.

The Socialists have organized special committees to supervise the activities of the Reichswehr. They are doing this not only to promote peace, but to curtail expenses, reducing the cost of living.

Boy Hurls Baby to Death; Faces Murder Charge

[BY A. P. NIGHT WIRE]

LOWELL (Mass.) May 28.—John Veres, an 8-year-old boy, was formally charged with murder today. He and Miltiadas Haritous, 6, have admitted that for the excitement of it they threw little Vivian Mary Husson, 19 months of age, into a pool yesterday in the whirling rapids below Pawtucket Falls. The baby was drowned. Miltiadas is held as a witness.

ROOFLESS PLATES

Guaranteed for 10 Years

My Roofless Plate is the ideal denture and not to be compared with the cumbersome, heavy, ordinary plate.

DOES NOT COVER THE ROOF OF THE MOUTH

and makes eating a pleasure. No matter how hard or flat your palate or how many unsatisfactory sets of teeth you have had made, MY PLATES ARE A GUARANTEED SUCCESS. Stick, tight and look natural. You can cough, sneeze, sing, whistle or eat corn off the cob and they never drop.

Roofless plates are made with Anatomical teeth that never break.

ROOFLESS PLATES GIVE SATISFACTION. THE PRICE IS REASONABLE.

Plates—as low as $10.00
Crown and Bridge Work—as low as 5.00
Fillings—as low as 1.00
X-Ray Service—Gas Given
Experienced Nurses.
OPEN EVENINGS

DR. P. A. SPARKS
OVER OWL DRUG STORE
At Fifth and Hill Streets
Entrance 506 S. Hill St.
Phone Main 3044. Los Angeles

DE LUXE HOUSE FURNISHINGS
AUCTION
1750 N. BRONSON AVE., HOLLYWOOD
10 A.M. TODAY, MAY 29th—10 A.M.
We have been commissioned to dispose of the De Luxe Furniture and Furnishings of the beautifully appointed home of Mr. and Mrs. T. H. Sneath, at the above address. See detailed description in yesterday's Times, Page 3, Part I.
Don't Miss This Beautiful Event
Be on hand promptly at the beginning—10 A.M. TODAY
H. P. BALL CO., Auctioneers
182 and 184 W. Pico St. ATlantic 9640. 9611.
"For Satisfactory Service and Best Results"

In the Forthcoming
Sunday Times
"World's Largest Newspaper"

GLORIA AND HER CLOTHES

How Gloria Swanson designs and wears the marvelous gowns, frocks and jewels that make her the best dressed woman on the screen or elsewhere, will be revealed by Rene Hubert, the French modist who accompanied her from Paris. Gloria has posed especially in some of the most striking creations she brought from abroad for her personal wardrobe.

SAWING OFF A MOUNTAIN

California has a marvel in mining—a huge mountain of a peculiar mineral having immense commercial value. No digging, tunneling or blasting is necessary to obtain this mineral deposited thousands of years ago. Huge circular saws are employed. The story of this process of leveling a mountain is unique.

Fannie Hurst contributes "The Ogre's Den" in the Sunday Magazine.

HOW SEQUOIAS WERE NAMED

Most people will be surprised to know that the name of California's giant trees, "Sequoia," was derived from a Cherokee Indian, who came from the Atlantic Coast long ago on a mission of education. A descendant of the race has written an unusual article about Sequoya and his life.

A page of puzzles and brain teasers in the Sunday Magazine will give your wits a test.

PERSIANS HUNT FOR GRASS

More thrilling episodes in the migration of nomadic Persian tribes who braved snow-packed mountains and swollen rivers in search of grass, are related by Merian C. Cooper, one of the three foreign eye-witnesses to this tragedy of human life.

New Sketches by Geritz

Quaint and interesting people to be seen about the streets of Los Angeles will appear in a new series of sketches by Frank Gerits beginning Sunday. Ote Wiles's tintypes and other art oddities will also be a delightful feature of the Sunday Times.

NEW MEXICO HAS PASSION PLAY

Various localities boast of their religious dramas, but one of the most unusual of these is presented annually by the folk of a remote village in New Mexico. This article pictures their Passion Play in vivid and dramatic form, just as it is given by a society called the Penitentes.

"Overhead Irrigation" is described fully in the Orchard & Farm Magazine, with rotogravure illustrations.

And These Short Stories!

"Right and Left," by Arthur Somers Roche, a baffling mystery story that defies solution until the end.

"Loutre," by Lisa Teaye Tarleau, another of the year's sixteen best short stories.

"The Streak," by Helen Topping Miller, a swift-moving tale of the Great Lakes.

"The Union Suit," by Octavus Roy Cohen, with a laugh in every line.

WHAT A TOURIST THINKS

The Angeleno is so accustomed to the many attractions around Los Angeles that he seldom reflects how these scenes impress the tourist, who comes from afar to see for himself the scenic wonders of which he has heard. A bona fide tourist describes his impressions and reactions after a comprehensive tour of the city.

TAXPAYERS AND THEIR WOES

The grievances of taxpayers are many, but most of the complaints and misunderstandings are due to ignorance or misinterpretation of the rules governing taxes in Los Angeles county. An intelligent and interesting explanation of tax assessment and payment is given by one who is himself a taxpayer.

The Sunday Times has the only rotogravure pictorial section in Southern California—eight pages, of beautiful pictures.

CZECHO-SLAVS IN OUR CITY

Agnes Pallen, whose articles have given us fascinating insights into foreign colonies of Los Angeles, next deals with the Czecho-Slovakians. She tells some illuminating facts about these people.

Want to reduce? Annette Kellerman, famous physical culturist, tells in the Sunday Magazine how to do it.

GOOD NEWS FOR KIDDIES

Part of the big Sunday Times is edited especially for boys and girls. The Junior Times, an eight-page tabloid in colors, contains a wonderful "Oz" story, all kinds of club news, and dandy comics, two pages of which are contributed by the club's own cartoonists.

ITALIAN DEBT FUNDING NEXT

Principles to Guide United States in Transaction Come Up in Preliminary Discussions

[EXCLUSIVE DISPATCH]

WASHINGTON, May 28.—The principles which will guide in the settlement of the Italian war debt to the United States have been discussed in the preliminary steps which have been taken looking to a funding agreement with that government, it was learned authoritatively today.

While no concrete terms have yet entered into the conversations which the Italian Ambassador, Signor De Martino, has had with Secretary Mellon, chairman of the American Debt Funding Commission, and with Secretary of State Kellogg, also a member of the commission, it was stated officially today that the basis on which an Italian settlement might be reached is being carefully considered.

The question of Italy's financial ability to pay is one phase of the problem, which is being examined in this connection. As a result of his conversations with Secretaries Mellon and Kellogg, the Italian Ambassador is understood to be asking his government for further information, which he may present to the members of the American debt commission.

All of the preliminary negotiations in this case are being conducted in Washington through Ambassador Martino, it is stated, and they may be carried to their conclusion through the same channel, although it was said to be possible that after the negotiations have reached a certain stage, they may be turned over to a special commission or representative appointed by the Italian government for the purpose.

As far as could be learned nothing further has been received by this government, either from France or Belgium, in regard to the conversations which the two American ambassadors in those countries have been carrying on.

The French Ambassador, M. Daeschner, called on Secretary Kellogg at the State Department today, but it was stated he did not discuss the question of debts.

The settlement of the debt with Great Britain will serve as the working basis on which funding agreements with all the other debtor nations will be carried out, and the negotiations now in progress with France, Italy and Belgium are said to be following that model. This does not mean, according to authoritative sources here, that the terms of the British agreement will be adhered to strictly; and officials of this government are not of the opinion that Great Britain will make any objection if somewhat better terms are given to France or to other countries than were given to the British.

DRY LAW DIRECTOR IN NEW MEXICO RESIGNS

[BY A. P. NIGHT WIRE]

WASHINGTON, May 28. — Dudley W. Snyder has resigned as prohibition director for New Mexico, effective June 2, and Samuel Bowman has been named as acting director until a new one is appointed.

HOUGHTON IN TALK LAUDS AMERICANS

Says Americans Touring in England Aid Friendship Between Nations

[BY CABLE AND ASSOCIATED PRESS]

LONDON, May 28.—Ambassador A. B. Houghton, speaking at a luncheon given in his honor by the English-speaking union today, said it pleased him to see tens of thousands of Americans scattered about England because it had a tendency to bring the United States and Great Britain together. At the same time, he said, it gave the travelers splendid insight into some of the European problems that confront the world today.

In welcoming Ambassador Houghton, Lord Birkenhead said the new American envoy had arrived in England at a time when the diplomatic, social and political relations of the United States and Great Britain never had been more harmonious.

In remote times it was a common practice during election campaigns in the United States to engage in what is known in England as "twisting the lion's tail," said Birkenhead, "but I don't recall that the lion never had been seriously incommoded by the process.

"We in this country never venture to pluck feathers from the great American eagle. England is watching the experiment with the greatest interest, but without the slightest desire to try it ourselves," was Lord Birkenhead's shot at American prohibition.

PRESBYTERIAN SESSION ENDS WITH PEACE PLEA

[BY A. P. NIGHT WIRE]

LEXINGTON (Ky.) May 28.—The sixty-fifth general assembly of the Presbyterian Church of the United States adjourned this afternoon after adopting resolutions favoring every worthy effort to secure the peace of the world.

ILLNESS CALLS HOME COLORADO GOVERNOR

[BY A. P. NIGHT WIRE]

DENVER, May 28.—Mrs. Clarence J. Morley, wife of Gov. Morley of Colorado, telegraphed the executive at Los Angeles today to return to Denver at once because of the critical illness of his mother, Mrs. Mary B. Morley, who underwent an operation last night. Gov. Morley went to California last week to take a rest from his official duties.

NEGROES, BROTHERS, GET DEATH PENALTY

[BY A. P. NIGHT WIRE]

DALLAS (Tex.) May 28.—Frank and Lorenzo Noel, negroes, brothers, were given the death penalty today by two separate juries in the Dallas Criminal Court today on charges of criminally attacking Mrs. Mary Steer, and sentenced to be electrocuted June 28. They pleaded guilty and the facts were presented to juries. The two trials required less than two hours.

The DUO-ART REPRODUCING PIANO

Magic, surely! Or, if not magic, then the greatest musical invention of all time!

The Miracle

Behold a piano! No pianist . . . not even the piano bench is apparent! And yet there comes forth a silvery note . . . then another and still another . . . caressingly and lovingly . . . Chopin is being played by Paderewski or De Pachmann or Gabrilowitsch!

And then you hear Beethoven played by Hofmann . . . Schumann and Brahms played by Bauer . . . Grainger playing his own inimitable compositions . . . and so on down the list of the world's greatest composers and the greatest interpreters of their immortal works.

Magic! No! . . . the DUO-ART, the greatest musical invention of all time . . . the world's best reproducing medium!

THE DUO-ART IS OBTAINABLE IN THE WORLD FAMOUS STEINWAY . . . WEBER . . . STECK AND STROUD PIANOS, upon MODERATE MONTHLY PAYMENTS.

The BIRKEL COMPANY
446 South Broadway
The Steinway House
Westlake Branch, 2402 West Seventh

Steaks, Chops and Fish Broiled over Charcoal

—This is but one of the many special features of

Prof. Arthur G. Shaw
Entertains With Pipe Organ Concerts Daily
3 to 5 p.m., 6 to 8 p.m., 10 to 12 p.m.
Sundays 5 to 8 and 10 to 12 p.m.

Lowe's MELODY LANE

TUcker 7904

744 So. Hill St.—Near Eighth

Westwood Home
BUY IT ON "Like Rent" PAYMENTS
SPECIAL FOR FRIDAY TIMES

Not only is it easy to BUY YOUR HOME on the terms offered; but by selecting a WESTWOOD home you locate yourself in one of the City's most active and beautiful districts where values are constantly on the upward trend.

To see this home, drive out Wilshire, Santa Monica or Pico Boulevards to any Westwood tract office. Courteous representative will open it for your inspection, or call

BRANCH OFFICES:
6519 Hollywood Boulevard ..... Phone HEmpstead 4330
557 South Western Avenue ..... Phone 58319
1327 Third Street, Santa Monica ..... Phone Santa Monica 24-620
1513 Santa Monica Blvd., Beverly Hills ..... Phone OXford 5407

Janss Investment Co.
PHONE VANDIKE 1401
FOURTH FLOOR METROPOLITAN BLDG. FIFTH at BROADWAY

7 large rooms; 3 bedrooms. Very choicely finished. Well designed for a large family; practically every built-in utility. Located on choice lot in one of the most beautiful districts. See this to appreciate the value it offers.

"24 Years of Responsibility Behind Each Sale"

You Can REPAINT Your Home at Small Cost
Paints at bedrock prices can be had by consulting the "Miscellaneous For Sale" column in today's TIMES.

SHEPHERD MAN HUNT ORDERED

Crowe Seeks Four Witnesses in Flight of White

All Discovered to Have Left After Kelly Arrest

Trial Drags Along Without Addition to Jury

[EXCLUSIVE DISPATCH]

CHICAGO, May 28.—Eleventh-hour revelations concerning the sudden disappearance of Robert White, State's star witness in the prosecution of William Darling Shepherd for the asserted typhoid murder of young "Billy" McClintock, tonight sent squads of State's Attorney's detectives out on a concentrated hunt for four new witnesses.

An hour after the detectives departed from the prosecutor's office word was received that not one of the four has been seen around his home or his usual living quarters for more than four days; in fact, since the news was published that James J. Kelly was in the State's Attorney's custody.

When Prosecutor Crowe got this word from his men he called a conference with his assistants, Joseph P. Savage, George K. Gorman and John Sbarbaro. Then he sent out word to the detectives to comb a list of shady and half-world cafes that he had prepared for them.

The information on which the detectives went out came reluctantly, it was stated, by way of additional facts from Kelly, who, it had been previously reported, had told Mr. Crowe "plenty" concerning White's sudden move out of town on the eve of the opening of the Shepherd trial almost two weeks ago.

INDICTMENTS HINTED

Mr. Crowe hinted that he will have the evidence to bring about some indictments in White's disappearance when the four new witnesses he has been seeking are brought in.

Mr. Crowe and his aides still refused tonight to make public the startling details of Kelly's admissions. The prosecutor stated he could not make the information public without warning certain persons and preparing them for what is coming. He said it would spoil that phase of the State's case to make Kelly's statements public.

"All I have got to say at this time is that there are several persons sitting on a big bomb and that it may explode at any time," he added.

Just who the four witnesses that his men were seeking are, the prosecutor also refused to make public. It was reported the detectives were out after Arthur Byrne, an admitted agent of Attorneys William Scott Stewart and W. W. O'Brien, Shepherd's lawyers; one "Jew" Golden, and a man known only as Rosen. But this report could not be verified.

CALLAN FREED

Byrne already has been before a special session of the grand jury, called by State's Attorney Crowe, where he has told certain negotiations of himself and Attorney O'Brien with White in connection with obtaining an affidavit from White repudiating his testimony before the grand jury that he saw Shepherd with Dr. C. C. Fatman at the latter's National University of Sciences, where Shepherd is alleged to have obtained the typhoid germs with which he inoculated young McClintock.

James C. Callan, arrested for tampering with Phillip Barry, a veniremen called in the Shepherd trial, was discharged today, when arraigned on a charge of contempt of court. In answer to the State's questions regarding his activities in the Shepherd case he denied the charges as to Barry, but admitted he had been employed by Stewart and O'Brien.

Assistant State's Attorney Gorman, when Callan had made answer, said there was nothing for the court to do but discharge him.

The seeming deadly inertia that has settled over the selection of the jury in the Shepherd case continued today. Not a juror was chosen during the day. The panel of the first four jurors that was sworn in last Friday and broken Monday, when one member was excused, remains still broken.

Judge Harry Olson of the Municipal Court today received from the Chief of Police of Houston, Tex., a book on poisons, said to have been once the property of William D. Shepherd. Its edges are said to bear notations in Shepherd's handwriting. The Houston chief said he obtained it from Mrs. Herbert Nichols, who said it was formerly the property of Shepherd.

Priceless Greek Statue Found in Pompeii Ruins

[BY CABLE—EXCLUSIVE DISPATCH]

ROME, May 28.—The greatest archeological discovery in many years was made yesterday at Pompeii when in the course of excavation along the so-called "Street of Abundance," workers suddenly came upon a bronze statue in the finest state of preservation, which proved to be that of Apollo.

Prof. Maiuri, local superintendent of the excavations, said the statue, which is six feet high, is priceless and is an example of the finest Greek workmanship. The statue was removed to the Naples Museum.

STOCK MAN IS FREED IN CITIZENSHIP CASE

WRIT SEEKING HIS REMOVAL TO CALIFORNIA FOR TRIAL DENIED

[EXCLUSIVE DISPATCH]

PHOENIX, May 28.—Pedro S. Espil, a Flagstaff stockman, held by a Federal court commissioner on a charge of falsely representing himself a citizen of the United States, has been discharged by United States Judge F. C. Jacobs, who denied a writ that sought the defendant's removal to California for trial. Espil claims that his naturalization papers were destroyed in the San Francisco fire.

Half Price

Toiletries

33 Ideal Hair Brushes, regularly $2 ..... HALF PRICE

40 Italian Marble Boxes, in assorted sizes, regularly $1 and $2.25, at ..... HALF PRICE

150 Evan Williams Shampoo—Tunisian and Camomile, regularly $2 ..... HALF PRICE

30 White Ivory Dressing Combs, regularly 75c ..... HALF PRICE

75 Rimmel's Lip Sticks, regularly $1 and $1.50 .... HALF PRICE

180 Yardley's Bath Salts Tablets, regularly $1 ..... HALF PRICE

60 Boxes of Face Powder. Broken lines. Regularly 50c to $6.50..... HALF PRICE

85 Perfumes, in different odors. Regularly $1 to $3.50 ..... HALF PRICE

1500 Bars of Imported French Castile Soap, regularly 25c ..... HALF PRICE

180 Imported Herb Rinse for the hair, at 25c, much less than ..... HALF PRICE

FIRST FLOOR

Stationery Department

175 Packages of English Imported Stationery. Regularly 90c ..... HALF PRICE

975 Boxes Stationery and Correspondence Cards. Regularly 90c to $1.25..... HALF PRICE

125 Imported Bridge Pads, regularly 30c ..... HALF PRICE

27 Sets of Checker, Poker, Chess and Cribbage Games, regularly $5.75 to $22.50 ..... HALF PRICE

215 Receipts, Note, Check or Draft Books. 100 sheets to a book. Regularly 20c..... HALF PRICE

150 Office Supply Articles. Metal box files, cash boxes, office reminders, calendars, and hand blotters. Regularly $1 to $10..... HALF PRICE

65 Kodak Albums. Leather and cloth bindings. Regularly $1.25 to $3.50 ..... HALF PRICE

FIRST FLOOR

Chinese Rugs

13 Rugs, 8x10, regularly $225; **1 Rug, 9x11x6,** regularly $275; and **1 Rug, 9x12,** regularly $325. All at

HALF PRICE

SIXTH FLOOR

Millinery

125 Women's Hats for street and sports wear. White, red, black, blue, brown and sand. Regularly priced from $3.75 to $12.50.

HALF PRICE

THIRD FLOOR

Handkerchiefs

65 Dozen Women's Embroidered Linen Handkerchiefs, colors and white. Regularly 35c.

HALF PRICE

806 Boxes Children's Handkerchiefs. Box of 6, regularly 38c.

HALF PRICE

692 Boxes Children's Handkerchiefs. Box of 3, regularly 18c.

HALF PRICE

Handkerchiefs Embroidered

Men's and Women's Handkerchiefs, will be embroidered without charge, when at least a dozen are purchased, priced for the Last Day of the Month at **$2.50 a dozen,** for women's, and **$3.50 a dozen** for men's.

FIRST FLOOR

Negligees

20 Negligees, of georgette and silk. (2 Padded Robes.) Broken sizes. Regularly $21.25 to $67.50.

HALF PRICE

FOURTH FLOOR

Handbags

110 Moire and fancy brocade Silk Envelope bags. Regularly $4.75.

200 Celluloid Vanities, in colors. Set with colored stones. Regularly $3.95.

HALF PRICE

FIRST FLOOR

Last-Day-of-the-F... Today-F...

Toys—Half Price

250 Sand Toy Sets, regularly 20c to $1.50 ..... HALF PRICE

14 Velocipedes, regularly $14 and $21 ..... HALF PRICE

50 Wagons, regularly $3.50 ..... HALF PRICE

12 Automobiles, regularly $27.50 ..... HALF PRICE

13 Automobiles, regularly $17.50 ..... HALF PRICE

14 Automobiles, regularly $23 ..... HALF PRICE

FIFTH FLOOR

Candy, 50c

100 pounds of Robinson's delicious Chocolates, just 50c pound.

100 pounds of assorted filled hard candies, at **50c** a pound.

50 pounds of candy peanuts and raspberries at **50c** a pound.

FIRST FLOOR

Yard Goods

1500 Remnants of Silks and Linings ..... HALF PRICE

3000 Remnants of Wash Goods ..... HALF PRICE

650 Remnants of Woolens ..... HALF PRICE

1500 Yards of Plain Colored Cotton Crepes, barred effects. Regularly $2, $2.25 and $2.50 yard..... HALF PRICE

SECOND FLOOR

House Furnishings—Half Price

75 Household Pieces from Clothes Pin to Hearth Brushes ($2.95) at .....

17 Roasters, regularly $4.50 and $9.50, at .....

250 Pieces of Tinware, including Cake Tins, regularly 15c to 95c .....

136 Cans of Paint and Enamel, regularly 35c to $2.95 .....

4 Gas Heaters, regularly $8; **2 Boilers** and **2 Clothes Hampers,** regularly $3, at .....

58 Pieces of Nickle Plated and Aluminum ing Percolators, Boudoir Sets and Vacuum priced from $2.50 to $27.50, at .....

900 Pieces of Woodenware, including Planks, regularly 35c to 60c .....

120 Pieces of Wire Goods—Strainers, Covers, from 20c to 75c .....

98 Bathroom Supplies—including Brush Holders, regularly 25c, to Towel Bars at $1.50, at .....

3 Electric Washers (floor samples) $160 and $165 .....

2 Electric Ironers, floor samples, regularly $186 to $251, at .....

2 Vacuum Cleaners, floor samples, regularly $19.50 .....

2 Fireless Cookers, floor samples, regularly $45 to $975.....

1 Electric Range, regularly $120 .....

SIXTH FLOOR

Silverware Half Price

61 Pieces Sterling Silver, including Berry Plates, Compotes, Sugar and Cream sets and Vases. Regularly $14 to $50 .....

10 Silver Plated Handled Vases, 18-inch size. Regularly $10 .....

27 Vases, 15 inch size. Regularly $5 .....

11 Silver Plated Vases, 10½ inch. Regularly $3 .....

12 Silver Plated Pie Dishes. Regularly $5 .....

FIRST FLOOR

Neckwear, Scarfs and

200 Pieces of Neckwear, including tailored guimpes, regularly $2.50 to $4.50, at.....

250 Silk Scarfs, $2.95.

250 Veils..... LESS THAN HALF PRICE

500 Yards of Veilings, 25c.

300 Mona Lisa Veils, $15c each.

200 Yards Lace Vestings. Regularly $5 to $7.50, at.....

FIRST FLOOR

TO ROBINSON'S FRIDAY

EVERYBODY IN SO. CAL

Half Price Luggage

25 Pieces Hand Luggage. Men's Suit Cases, Women's Overnight Bags, Traveling Bags and Fitted Cases, regularly priced from $25 to $135 HALF PRICE

FIRST FLOOR

Maids' Aprons and Uniforms

87 Maids' black Soisette Uniforms. Sizes 34 to 44. Regularly $3.95, HALF PRICE

100 Maids' Aprons. Regularly $1.75 to $5. HALF PRICE

FOURTH FLOOR

Jewelry

41 Strands of Novelty Beads, assorted colors. Regularly $1.50. HALF PRICE

57 Pairs Novelty Ear Rings. Regularly $1 to $6. HALF PRICE

FIRST FLOOR

Blouses—Half Price

130 Overblouses, braided, beaded or tucked. Regularly $5 to $18.50..... HALF PRICE

15 Imported Crepe de Chine Beaded Overblouses. Regularly $15 to $29.50..... HALF PRICE

65 English Broadcloth Sports Blouses. Sizes 34 to 42. Regularly $1.95 ..... HALF PRICE

THIRD FLOOR

Linens and Beadspreads

500 Remnants of Linen Table Damask, in desirable table cloth lengths.... HALF PRICE

SECOND FLOOR

Tunics, Laces and Other Trimmings—Half Price

60 Dress Tunics, regularly $16.50, $19.50 and $25 ..... HALF PRICE

1000 Yards of Laces, Embroideries and Insertions, regularly 10c to $5.50..... HALF PRICE

200 Metal, bead and silk Tassels, regularly 10c to $7.50 ..... HALF PRICE

150 Ornaments, in pearl, beads, rhinestones and embroidery. Regularly 65c ..... HALF PRICE

1000 Remnants of nets, laces and embroideries ..... HALF PRICE

200 Remnants of Braids and Trimmings ..... HALF PRICE

FIRST FLOOR

W. Ringson Co.

y-of-the-Month Sale

oday-Friday

oods

HALF PRICE
HALF PRICE
HALF PRICE
Cotton Crepes,
HALF PRICE

Wear

Regularly
HALF PRICE
HALF PRICE
Regularly
HALF PRICE

use Furnishings Half Price

shold Pieces from Clothes Pin Bags ($2.95) **HALF**
ers, regularly $4.50 **HALF**
s of Tinware, including Cake Cutters 15c to **HALF**
of Paint and Enamel, to $2.95 **HALF**
aters, regularly $8; 2 Bellows, regularly **Hampers,** regularly $3, **HALF**
of Nickle Plated and Aluminum Ware, Boudoir Sets and Vacuum Bottles, $2.50 to $27.50, **HALF**
s of Woodenware, including Rolling Pins, rly.35c **HALF**
s of Wire Goods—Strainers, 20c to 75c **HALF**
om Supplies—including everything from , regularly 25c, to Towel **HALF**
at **HALF**
Washers (floor samples.) **HALF**
Ironers, floor samples, regularly $251, at **HALF**
Cleaners, floor samples, **HALF**
Cookers, floor samples, o $975 **HALF**
Range, regularly **HALF**

SIXTH FLOOR

rware Half Price

Sterling Silver, including Berry Spoons, Sugar and Cream sets **HALF**
ularly $14 to $50 **HALF**
Plated Handled Vases, 16 ularly $10 **HALF**
15 inch size. **HALF**
lated Vases, 10½ inch. **HALF**
lated Pie Dishes. **HALF**

FIRST FLOOR

ear, Scarfs and Ve

of Neckwear, including collar and cuff s, regularly **HALF**
at
rfs, $2.95.
LESS THAN HALF PRICE, at
of Veilings, 25c.
ise Veils, $15c each.
Lace Vestings. Regularly **HALF**

FIRST FLOOR

Slippers—Oxfords

300 pairs of Women's Oxfords and Strap Slippers, two-tone Oxfords. Patent leather and satin Slippers. Broken line of sizes. Regularly $3.95 to $8.

HALF PRICE

THIRD FLOOR

Half Price Sportswear

160 Sweaters, in open or coat styles. Mohair, and mohair and rayon mixtures. Reg. $9.75 to $19.50 **HALF PRICE**

100 Golf Coats. Mohair or camel's hair. Regularly $7.95 to $15 **HALF PRICE**

110 Coat Sweaters and Slip-ons. Silk and rayon. Regularly $12.50 to $45 **HALF PRICE**

18 Ensembles, of boucle and kasha combinations. Regularly, $23.75 to $150 **HALF PRICE**

25 Knitted Coats. Novelty weaves and fancy braided models. Regularly $12.50 to $75 **HALF PRICE**

30 Knitted Frocks. Broken sizes. Regularly, $9.75 to $75 **HALF PRICE**

33 Wool Skirts. Novelty weaves. Many colors. Regularly $4.95 **HALF PRICE**

55 Wool Knickers. Broken assortments in wool mixtures. Regularly $3.95 to $4.95 **HALF PRICE**

FOURTH FLOOR

Half Price Boys' Wear

100 Boys' Blouses, in broken sizes, regularly priced from $1 to $3.50 **HALF PRICE**

150 Boys' Roll Top Hose and Stockings, in broken sizes, regularly 50c **HALF PRICE**

35 Union Suits, partly wool. Broken sizes. Regularly $2 and $3 **HALF PRICE**

9 Serge Novelty Suits. Sizes 3 to 7. Regularly $12.50 **HALF PRICE**

25 Wash Suits and Middies, regularly $3.95 to $5.75 **HALF PRICE**

125 Silk Handkerchiefs. Colored borders and initials. Regularly 75c **HALF PRICE**

65 Wool Knickers. Regulation and golf styles. Broken sizes. Some stout sizes. Regularly $3.50 and $4 **HALF PRICE**

150 Madras Shirts, collar attached and neckband styles. Broken sizes 12 to 14. Regularly $1 and $2.50 **HALF PRICE**

50 Wool Blouses, regularly $2.50 and $3.50 **HALF PRICE**

18 Knicker Suits, of Palm Beach, khaki, or whipcord. Broken sizes. Regularly $7.45 **HALF PRICE**

70 Pajama Suits. Madras and muslin. 1 and 2 piece. Regularly $1.50 and $2 **HALF PRICE**

28 Wool Bathing Suits, in broken sizes. Regularly $1.95 to $2.95 **HALF PRICE**

FIRST FLOOR

Infants' Wear and Furniture

29 Pairs of Infants' White Kid Moccasins. Ribbon trimmed. Regularly $1 **HALF PRICE**

21 Pairs of White Kid Button Shoes. Soft soles. Black patent vamps. Regularly $1.25 **HALF PRICE**

28 White Organdie Frocks. Hand made. Regularly $3.95 to $5.00 **HALF PRICE**

102 French Frocks. Hand made, of batiste. Sizes 1 to 2 years. Regularly $2.50 **HALF PRICE**

9 Baskets, for toilet articles. Ivory colored or decorated. With and without handles. Regularly $4.48 to $6.50 **HALF PRICE**

94 Infants' Shirts, of mercerized cotton, merino, silk or silk and wool. Tie or button styles. Broken sizes. Regularly 75c to $3.25 **HALF PRICE**

96 Bands of Wool and Cotton Mixed. Light weight. Straps over shoulders. Sizes 2 to 6. Regularly 65c to 85c **HALF PRICE**

11 Pieces of Furniture. 2 Wardrobes; 1 Scale; 3 Strollers; 4 Sulkys and 1 Bed. Regularly $5.75 to $13.75 **HALF PRICE**

FOURTH FLOOR

Men's Clothing and Furnishings

23 Men's Suits from well-known manufacturers. Broken sizes 34 to 42. Regularly $50 to $75 **HALF PRICE**

233 Men's Fine Silk and Knitted Neckwear. Imported and domestic. Regularly $2 to $5 **HALF PRICE**

240 Men's Fine Knitted Union Suits, of cotton and lisle thread. Short or long sleeves. Medium and heavy weight. Regularly $2.50 to $5 **HALF PRICE**

250 Pairs Men's Hose. Silk, lisle and wool. Broken lots. Regularly 75c to $3 **HALF PRICE**

250 Men's Initialed Handkerchiefs. Regularly 50c to $1.25 **HALF PRICE**

FIRST FLOOR

Curtains—Draperies Just Half Price

Yards of Imported Grenadine, in colors. 36 and 50 ths. Regularly 75c, 85c and **HALF PRICE**

Yards of Filet Net. Ivory. 48 inch width. Regularly .75, $2 and $2.25, **HALF PRICE**

Yards of Marquisette. 48 inch width. White and ivory. rly $1.50 **HALF PRICE**

Yards of Imported English Cretonne, 31 inch width. rly $1.95 and $2 **HALF PRICE**

Yards of Imported Checked Ginghams, 31 inches Regularly 95c, **HALF PRICE**

Yards of Damask, Poplin, Tapestry and Repp, 50 wide. Regularly $2.25 to a yard **HALF PRICE**

Pairs of Ruffled Curtains. Domestic and imported Curtains. Regularly **HALF PRICE**

Remnants of Cretonne, Net, Gauze, Marquisette, Ray-Velvet. 1 to 5 yard **HALF PRICE AND LESS**

SIXTH FLOOR

Girls' Wear Half Price

Frocks ...nnel, wool crepe, crepe de chine and taf-Sizes 6 to 16. Regularly, to $42.50 **HALF PRICE**

Coats. Some fur trimmed. Broken sizes, 8, 10, 12, 14 Regularly, $18.50 to **HALF PRICE**

FOURTH FLOOR

Girls' and Misses' Hats, regularly $10 **HALF PRICE**

FOURTH FLOOR

For Little Girls

Pieces of Silk Underwear. Broken sizes. Regularly $1.75 to $8.50 **HALF PRICE**

Frocks of gingham, lingerie and taffeta. Broken sizes. Regularly $1.25 **HALF PRICE**

Cotton Crepe Kimonos. rly. $1.75 to $2.50 **HALF PRICE**

FOURTH FLOOR

Dinnerware

China Tea Sets, regularly and $17.50 **HALF PRICE**

Tea Tiles, regularly 40c, 65c **HALF PRICE**

Pieces of English **HALF PRICE**

Pieces of American Porcelain, rly 22c to $1.88 **HALF PRICE**

Dozen Sherbet Glasses, regularly dozen **HALF PRICE**

SIXTH FLOOR

Corsage Flowers

150 Corsage Flowers and Boutonnieres including chrysanthemums, gardenias, roses. Regularly 25c to $5.

HALF PRICE

FIRST FLOOR

Ribbons

3000 Remnants of satin, tinsel and brocaded ribbons.

HALF PRICE

700 yards of Messaline Ribbons. 7½-inch widths. Many colors. 75c a yard.

FIRST FLOOR

Gloves

300 pairs of Women's Trefousse Gloves of French kid. Strap wrist styles. All sizes, but not each color in a size. White, black, grey, champagne, mode and brown. Regularly $5.

HALF PRICE

FIRST FLOOR

Bungalow Aprons

100 Bungalow Aprons, of gingham and crepe. Regularly $2.25 to $3.95.

HALF PRICE

FOURTH FLOOR

Notions

300 Dozen Hair Nets, cap and fringe. Double or single strand. All shades except white and grey. 50c to 75c a dozen.

50 Doz. Waterproof House Aprons, cretonne and rubber. 50c and 75c.

600 Skirt and Trouser Hangers. 5c each. 6 for 25c.

50 Dozen Sanitary Aprons. White, flesh and black. 35c.

FIRST FLOOR

Corsets and Brassieres

327 Corsets. Regularly $3.50 to $12.50.

HALF PRICE

47 Girdles, regularly $5 to $12.50.

HALF PRICE

103 Brassieres, at $2.95.

180 Bandettes, at 95c.

22 Lace Brassieres. 42 and 44. $1.95.

FOURTH FLOOR

Frocks and Ensembles

80 Frocks for sports, street, afternoon and evening. Of satin, canton crepe, flannel, charmeen and bouquet. Broken sizes from 14 to 44. Regularly $39.50 to $75, at **HALF PRICE**

65 Ensemble Suits. Coats of woolen fabrics; Frocks of crepes, in plain colors and prints. Sizes 14 to 40. Regularly $1.65 and $2 **HALF PRICE**

THIRD FLOOR

Hosiery—Women's Children's—Infants'

800 pairs of Women's Silk Hose (lisle reinforced), in black and colors. Regularly $1.65 and $2 **HALF PRICE**

50 pairs of Women's Silk Hose, with fancy lace clocks. Black only. Regularly $2.50 and $3.25 **HALF PRICE**

300 pairs of Bathing Hose (¾) semifashioned. In red, green, black, white and blue. Regularly $1.00 **HALF PRICE**

300 pairs of Chiffon Hose, in black, Russian calf, gun metal, henna and taupe. Regularly $3.00 **HALF PRICE**

FIRST FLOOR

1400 pairs Infants' and Children's Half Sox, of lisle. White with fancy tops in colors. Sizes 6, 6½, 7, 7½, 8, 8½. Regularly 35c **HALF PRICE**

800 pairs of Children's and Misses' ¾ Sox. White with tops of color. Sizes 7, 7½, 8, 9, 9½, 10. Regularly 35c **HALF PRICE**

FOURTH FLOOR

Art and Gift

42 Framed Pictures, regularly $1.85 to $45.00 **HALF PRICE**

7 Console Mirrors, regularly $37.50 to $97.50 **HALF PRICE**

8 Table Lamp Shades, regularly $3.75 and $6.25 **HALF PRICE**

7 Wooden Candle Sticks regularly 65c **HALF PRICE**

2 Table Lamps, regularly $15 **HALF PRICE**

3 Mahogany Smoking Stands, regularly $15.75 **HALF PRICE**

2 Mahogany Smoking Stands; reg. $6.75 & $8.75 **HALF PRICE**

SEVENTH FLOOR

Books, 50c

1000 Books from the Universal Classics Library. Beautifully bound and illustrated. Some of them are: "Old Songs" and Horrick's Poems, illustrated by Abbey; Schopenhauer's "Essays;" Machiavelli's "History of Florence;" Goethe's "Conversations With Eckermann;" and French "Belle Lettres."

MUCH LESS THAN HALF PRICE, at 50c

FIRST FLOOR

Needlework

125 Hand-Embroidered Pieces, including Women's and Children's frocks, gowns, combinations, luncheon sets, towels, sweaters, scarfs. Regularly 44c to $25, at

HALF PRICE AND LESS

50 Stamped Pieces, including gowns, frocks, rompers, blouses; regularly 25c to $5.

HALF PRICE

SEVENTH FLOOR

KNELL SOUNDS FOR 500 BILLS

Half of Legislature's Acts Are Doomed to Death

Today is Last for Signing of Measures by Governor

Executive Approval Given to 452 Out of 998 Passed

[TELEGRAPH DISPATCH]

SACRAMENTO, May 28. — Approximately 500 of the 998 bills passed by the 1925 Legislature will have died by direct veto or the pocket veto when the bill-signing period ends tomorrow at midnight, Gov. Richardson announced today. To date the Governor has affixed his signature to 452 measures, leaving approximately forty-six more bills he expects to sign today.

Fifteen bills today met with executive approval, chief among them being Assembly bill No. 624, appropriating $154,000 for continuing the water-resources investigation in California, and Senate bill No. 491 amending the present gasoline-tax law to make more efficient the collection of the levy.

Under the terms of the water survey bill it will be the duty of the State Engineer to investigate surface and underground waters, determine the amount available for irrigation, hydroelectric and domestic uses and also to investigate flood dangers and the necessity for their control.

The engineering department also will be required, according to the Governor, "to ascertain the bounds of the agricultural lands and the amount of water necessary to bring them into maximum productivity and the amount of water required for municipal and industrial purposes and for the development of the hydroelectric industry."

CHANGE IN GAS-TAX LAW

The measure amending the Gasoline Tax Act, provides a penalty for nonpayment and also provides that the tax shall be a lien on the property of the distributor, allows a greater period for payment and extends the time in which refund claims may be filed from six months to one year.

Gov. Richardson hurled another broadside at Elwood Mead, Federal reclamation director and formerly head of the State Land Settlement Board, when he signed Assembly bill 220, crediting $350,000 for the rebate of interest to settlers at the Delhi land settlement colony. The money is credited to the settlers' account and charged against the account of the Land Settlement Board.

"This bill is signed," declared the Governor, "as a matter of simple justice to the settlers who paid more for their land than it was worth and who were grossly mistreated by the former manager. It is hoped that this relief measure, with others, will help to right the wrong done the settlers by Elwood Mead, the founder of the colony."

The Governor also signed Assembly bill 1178 which opens the way for the construction of a bridge across the Golden Gate in San Francisco Bay. The bill extends the time for the completion of bridges from three to seven years after boards of supervisors have granted the right and also extends the corporate existence of bridge and ferry corporations.

OTHER BILLS SIGNED

Other measures signed are:

Assembly bill 1274, placing all county traffic officers under the supervision of the director of the State division of motor vehicles.

Assembly bill 1341, amending the Water District Act.

Assembly bill 641 providing safeguards for the water supply of dairies and institutions handling milk and dairy products.

Senate bill 534, giving the State Railroad Commission the power to investigate on its own volition or complaint the reasonableness of rates.

Senate bill 597, ratifying the Palo Verde District Act.

Senate bill 165, requiring election boards to canvass election returns and to seal voting machines.

Assembly bill 578, regulating the sale of abalone.

Assembly bill 438, abolishing the contingent fund of the six district agricultural associations.

Senate bill 396, appropriating $8227.95 to refund the First National Bank of Los Angeles for overpayment in taxes.

Senate bill 318, establishing the Mt. Jacinto game refuge.

Assembly bill 616, appropriating $10,000 for the restoration of Sutter's Fort.

REVOLUTIONARY PLOT IN MEXICO REVEALED

[BY CABLE AND ASSOCIATED PRESS]

MEXICO CITY, May 28. — Copies of a letter signed by Adolfo de la Huerta and other exiled rebels inviting numerous military leaders to join a movement for the overthrow of President Calles, have been turned over by the recipients to the Secretary of War. Drastic measures are being taken to check any revolutionary activities.

FLOODS MENACE TOWN IN NEW SOUTH WALES

[BY CABLE AND ASSOCIATED PRESS]

SYDNEY (N.S.W.) May 28.—Serious floods were reported today in the Queanbeyan district in the southern part of New South Wales, where five persons were reported drowned and 150 families made homeless. A flood of the Murrumbidgee River apparently was sweeping toward Wagga Wagga, threatening indunation of that town.

FOR BETTER WHEAT

[EXCLUSIVE DISPATCH]

OKLAHOMA CITY, May 28.—The annual better-wheat special of the Santa Fe in Oklahoma will start at Blackwell June 1. Practically all grain-belt counties touched by the Santa Fe will be visited. Among speakers on the train will be Dr. Bradford Knapp, president of the Oklahoma A. and M. College; J. A. Whitehurst, president of the State Board of Agriculture, C. H. Linzee, State Grain Inspector, and H. M. Balmer of Kansas City, director of the Southwestern Wheat Improvement Association.

The Times Free Information and Resort Bureau

CORNER FIRST AND BROADWAY

Is for the accommodation and benefit of persons seeking interesting routes of travel, desirable hotels, and rest, recreation and recuperation at the seashore or in the mountains. Particulars are furnished by competent attendants and by correspondence to the general public regarding rates and attractions of railroad and steamship lines, hotels and pleasure and health resorts. Descriptive circulars and transportation literature are kept on hand for inspection and distribution. This service is absolutely free.

Make Your Resort and Hotel RESERVATIONS

FREE OF CHARGE AT THE

Times Information and Resort Bureau, Times Bldg., Bdwy. at First St., or at the Times Branch Office, Information and Resort Bureau, 621 South Spring St. Telephone MEtropolitan 6700.

"Direct-U"

Have you had difficulty in finding some particular advertised product? Have you had to hunt from store to store to find something you had seen advertised? The Times has established a new department, called "Direct-U," which has collected data about thousands upon thousands of trade-named (advertised) products and stands ready to tell you just where you can find the thing you want.

The Times is glad to help its readers and advertisers through this new service—so make free use of it—there is no charge, of course.

All you need do is phone the Los Angeles Times—MEtropolitan 6700—and ask for "Direct-U" Department.

Resorts

YOSEMITE INFORMATION CAMP CURRY

EXCURSION Transportation both ways, Pullman; five full days at Camp Curry including meals. **$57.25**

1 *Rates*—1925 Yosemite accommodations include the following: Canvas cabins, tents, or Redwood cabins, $4 to $6 a day, American plan. Canvas cabins and tents, $1.50 to $2.50 a day, European plan. Bungalows and Redwood cabins with private bath, $6.50 to $8.50 a day, American plan.

2 *Information*—An interesting and entertaining account of what you will find at Yosemite, with complete information concerning Yosemite Transportation System to the principal points of interest and all accommodations in hotels and camps, is contained in illustrated folders which will be supplied you by our nearest office or sent you on receipt of a post card asking for them.

3 *Complete Facilities*—Yosemite Park and Curry Company provides complete facilities including all hotels, resorts, camps and transportation systems in Yosemite National Park, auto service overall roads, saddle horses and pack animals, garage, general stores and other establishments and facilities likely to be of use to you.

4 *Camp Curry*—the pioneer resort in Yosemite, a splendid group of service and social buildings, bungalows and tents accommodating more than 25,000 guests annually and under the personal management of Mrs. D. A. Curry. For rates, see Paragraph 1. Swimming pool, private baths, complete facilities. Campfire entertainment and firefall from Glacier Point nightly. Dancing, hiking, riding, tennis, children's playground.

5 *Yosemite Lodge*, so distinctively popular among thousands of Yosemite visitors, will be operated this year with the same directing personnel, the same policies and the same accommodations that have contributed so largely to its success. You will find your Yosemite Lodge service delightfully comfortable and attractive, whether in Redwood or canvas cabins, with excellent food and enjoyable surroundings and either American or European plan service.

6 *Reservations*—Camp Curry and Yosemite Lodge accommodations should be reserved in advance through our representatives, who will advise you of the best times to visit Yosemite. Early reservations are appreciated.

7 *"YTS" Tour*—Ask about "YTS" Tour (starting June 1) to both sides of the Park, including Hetch Hetchy Valley and the Mariposa Big Trees; also, starting about July 15, the Tioga Pass route motor tour between Yosemite Valley and Lake Tahoe, both included in railroad tickets if desired.

8 *Springtime*—Yosemite in Springtime offers you mountain-sides of wildflowers and new verdure and melody of many waters and Spring itself in the air. Have you seen and felt Spring in Yosemite? You will always remember it!

For full Yosemite information, address

YOSEMITE PARK & CURRY COMPANY
NEW LOCATION, 511 So. Spring Street, Los Angeles
Telephone, VAndike 5022

MIRAMAR

(BEHOLD THE SEA)

Hotel and Apartments

American and European

Exceptional appointments, service and cuisine. New, modern, luxuriously furnished apartments with hotel privileges. Beautiful grounds. On the Palisades overlooking the Pacific. Excellent facilities for Banquets, Dinner Dances, Garden Parties, Teas, etc. Golf, Tennis, Ocean Bathing, Sea Fishing, Horseback Riding. 45 Minutes from Broadway. Saturday Night Dinner Dances, $2.00 per person.

Wilshire Boulevard At the Ocean

SANTA MONICA

Warmer in Winter—Cooler in Summer

LESLIE SMITH, Manager

Paso Robles Hot Springs Hotel

Hot Sulphur and Mud Baths, remarkably radio active and curative. Sporty golf course. Beautiful scenery and fine roads. On highway and S. P. R. R. Midway between Los Angeles and San Francisco.

DR. G. W. TAPE, Manager.

The Pines

BASS LAKE, MADERA COUNTY
Best Bass Fishing in State
Boating—Bathing—Dancing
Take Stage, Route via Auberry.
Information "Times" Peck-Judah

CATALINA

N. C. BOONE

TO RENT—3 to 5-room, exclusive, new and modern, privately owned and completely furnished housekeeping cottages, accommodating 4 to 8 persons—close in.

300 Descanso Avenue—Corner Beacon, or 124 Sumner Avenue, Avalon—Phone 55-J.

BROADMOOR SANTA MONICA

HOTEL Newest, most comfortable furnished Hotel in Santa Monica. Every modern convenience. Centrally located. Near beaches and amusements. European Plan. Reasonable rates. Phone 23228 Santa Monica. S. C. WILLIAMS, Prop.

At Third Street Broadway

GLENN IVY MINERAL HOT SPRINGS

2 hours from L. A. Paved road.

Hot Mineral Baths—Massages—Quiet. Restful—

American Plan Tavern and cottages—Excellent table. First-class accommodations. See "Times," Peck-Judah or Foster or write FRANK S. JOHNSON, Corona, Cal.

SHOREHAM HOTEL

666 SO. CARONDELET ST. LOS ANGELES

Wilshire Residential District—First class Family Hotel—American Plan—Cuisine Unexcelled—Three lines of transportation—Ten minutes to Broadway—Rates on Application.

Soboba HOT SPRINGS

In the Foothills of the San Jacinto Mts.—3 hours by auto from L. A.—See "Times" or John G. Althouse, owner, San Jacinto, Cal. Tel. San Jacinto 672.

TROUT SEASON NOW OPEN

At Both of Our Camps, WHEELER'S HOT SPRINGS

And LATHROP'S CAMP. Hotel and housekeeping at Wheeler's. Hotel only at Lathrop's. Make reservations early. Webb W. Wilcox, Prop., Wheeler Springs, Cal.

HOTEL CHRISTIE HOLLYWOOD

UNDER NEW MANAGEMENT

SINGLE RATES FROM $1.50 TO $3.50. ADJACENT TO GRAUMAN'S THEATER AND HOLLYWOOD'S FAMOUS CAFES.

IDYLLWILD INN

EXCELLENT FISHING!! San Jacinto Mountains' Wonderland

All year resort—HOUSEKEEPING CABINS—NEW AND MODERN—Electric Light—Store—Garage—Livery—Good Roads all the way—30 miles from San Jacinto—30 from Riverside—100 from Los Angeles. See "Times" or Idyllwild, Inc., P. O. Idyllwild, Riverside Co., Calif. Phone San Jacinto 8888.

MT. VIEW AUTO PARK—Santa Barbara

Comfortable cottages with living-room, kitchenette, private shower, toilet; hot, cold running water; private auto shed attached. Reasonable rates. Also complete auto camp, community kitchen, laundry, lavatories, shower—35c per car. See "Times" or write 2828 Hollister Avenue, Santa Barbara.

GLENN TAVERN—Santa Paula

An enjoyable week-end trip—Golf links—Saddle horses—60 miles from L. A. via paved road—American Plan—Special Sunday Dinner Noon and Evening. See "Times" or C. D. Estep, Prop. Phone Santa Paula 227.

HONOLULU

ALL EXPENSE TOURS
$280.00 and up
PECK-JUDAH
732 South Spring St.

SIERRA MADRE MOUNTAIN RESORTS

Mt. Wilson

Elevation 6000 Ft. On the Peak, a place for recreation, rest and health, for a day or the summer.

Worlds Largest Telescope open daily 1:30 P.M. See through large telescope each Friday night. Secure free tickets 813 Santa Barbara St. Pasadena. 60 Towns, snow-capped mountains, Catalina can be seen in the distance, from the peak. Modern bungalow accommodations $1.50 a person up.

Excellent chicken and beefsteak dinner; Spring Water; Orchestra dancing; Public auto camp grounds.

Special comfortable stages Decoration Day, leaving 10 A.M. from 5th and Los Angeles Sts., Los Angeles. Make early reservations.

Scenic auto road, nine miles to peak, under control. Cars up to 2 P.M. and down 3:30.

Information Times, Peck-Judah, all bureaus or Fair Oaks 24-F-2

W. E. Cory, Mgr.

CAMP BALDY

OPEN ALL YEAR

Hotel and Housekeeping Cabins. Big Open-Air Plunge. Table d'Hote Service. Also American and European Plans. Reservations "Times" Resort Bureau or P. O. Camp Baldy, Cal.

SWITZER-LAND

"The Alps at Your Door"

A genuine alpine home in the heart of the Sierra Madres, select patronage, special camp for girls, picturesque chapel. Box 179, Pasadena. Wildest scenery. Lloyd B. Austin.

Camp Oak Wilde

OPEN ALL YEAR.

Eight miles North of Pasadena in the heart of the mountains. Good roads. Housekeeping cabins. Lunch-rooms, dancing Saturday nights. Folders at Times information Bureau.

COLDBROOK CAMP

"Camp Beautiful"—Excellent Housekeeping—Lunch Room—Drive up the San Gabriel Canyon to camp—See "Times" or P. O. Azusa, Cal.

OPID'S CAMP

Boarding and Housekeeping Accommodations. Radio, Croquet, Quoits, Campers Meets, Dancing, etc. Swimming Pool will be ready by June 15th. Telephone—Pasadena Fair Oaks 23-F-2-1. Make Reservations at Peck-Judah Co. or Times Information Bureau.

For BOYS CAMPS For GIRLS

Coronado Boys' Camp

CORONADO TENT CITY

For the all-round development of every boy—canoeing—swimming—mansing—sailing—tennis—golf. Boys may enroll now for two weeks or longer for any time during season (June 29th to August 29th). Call Hobbs Adams, 2711 Bueling, phone 760051 or address Frank V. Van Valin, 4334 Westberby Street, San Diego.

GLENDORA FOOTHILLS SCHOOL

THE BISHOP'S SCHOOL FOR YOUNG CHILDREN

Summer Session: June 15th to Sept. 15th. Opportunity offered both boys and girls for academic instruction together with swimming, riding, camping and outdoor life in the country. Time divided between school site near Glendora and summer camp site in San Gabriel Canyon. D. S. Downes, Director; C. T. Vandervurt, Headmaster. Address: Glendora, California.

Big Bear Boys' Camp

THIRD SEASON JULY 6 TO AUG. 29

Big Bear Lake—Complete athletic coaching and recreative program. Limited Membership. Illustrated Booklet at Times Information Bureau or address: COACH FRED JOHNSON. Director Corrective Physical Education, Hollywood High School.

SKYLAND

CAMP FOR BOYS LAKE TAHOE

June 2 to August 24th. A recreation camp for boys in the High Sierras. Information and booklet on request at Times Inf. Bur. or telephone or write for appointment—Mr. Ernest W. Bentley, Director, Savoy Hotel, 5th and Grand, Los Angeles. TRinity 2941.

DOUGLAS

Monterey

CAMP FOR GIRLS. Unlimited range of Recreation in Ideal Location on Beach. Girls up to 18 years. Grace Parsons Douglas, Director of Corrective Physical Education La Conte Junior High School. Address 350 South Westmoreland Ave., Los Angeles, California.

CATALINA ISLAND BOYS' CAMP

(3rd Season) A summer camp for boys on the world-renowned Catalina Island—Boys 7 to 17—Session July 6 to Sept. 1. Address Catalina Island Boys' Camp, University of Southern California, 3551 University Ave., Los Angeles. "In All the World No Camp Like This."

TOYON CAMP

FOR GIRLS
Santa Catalina Island

Rustic cabins and large airy tents. Swimming, canoeing, dancing, riding. Spacious grounds for athletics. Season July-August 12. 1008 West Adams. Tel. BEacon 4567. Los Angeles.

Camp Robin Hood

LAKE ARROWHEAD

Junior Camp for boys 7 to 11 years. Senior Camp for boys 12 to 16 years. Write Webb School, Claremont.

Camp Cabrillo

CATALINA—FOR BOYS—Opens July 1st. See "Times" or Capt. Healy, 3891 W. Washington. FAber 3158.

SWITZER-LAND GIRLS' CAMP

SIERRA MADRE MOUNTAINS. Ideal surroundings, competent management. Camp sports and nature study, moderate rates. Switzer-Land, Box 179, Pasadena.

LAKE TAHOE GIRLS' CAMP

In the High Sierras

Opens June 27th. Address Florence P. Bass, 2706 Wilshire Blvd. Phone DUnkirk 7740, or "Times" Inf.

PINECREST

If you want the wilderness of mountain forests and the comforts of home, visit this resort of distinction in the San Bernardino Mountains. A place for rest, recreation and health, for your vacation of a day or the summer. Cottage Dept. now open. Hotel opens June 15th. All mountain amusements. Splendid swimming pool.

Write for our illustrated folder, rates and reservations.

PINECREST RESORT
via San Bernardino, Calif.

Decoration Day Tour

Southern California's Greatest Sightseeing Trip

RIDGE ROUTE AND LEBEC

Two Days—All Expenses Included—$14.50

Leave Eckwick Station 9:30 A.M., Saturday. Return 8:45 P.M., Sunday.

MOTORWAY TOURS Rm. 7, Pickwick Sts., 6th and Los Angeles Sts. Telephone: TRinity 6501.

ON YOUR WAY TO SANTA BARBARA

Stop at The **MIRAMAR** IN MONTECITO

3 Miles South of Santa Barbara

Exclusive—American Plan—H. J. Doulton, Mgr. Postoffice Santa Barbara, Cal.

"Summer in the Desert"

offers you improved health and renewed vigor.

Why Not Try TUCSON, ARIZONA?

"THE OASIS OF THE DESERT"

Population 28,000—Altitude 2200 feet—Pure water and air—Golf Links—Good Hotels—Furnished Bungalows and Apartments—Excellent Drives and Boulevards—Attractive "out-of-door life"—State University and good schools.

Address: Trust Department, Southern Arizona Bank & Trust Company for information—Tucson, Arizona.

Hotel St. Marks

VENICE, CALIFORNIA.

The ideal beach resort of Southern California. European Plan $2.00 up. Special weekly and monthly rates. Consult "Times" Information Bureau or phone Santa Monica 63157.

You Will Enjoy the Motor Trip to San Diego and a Visit to Old Mexico Wonderful Roads and Scenery

Stop at the MARYLAND HOTEL and POPPY ROOM CAFE

Temperature yesterday—Maximum, 70 deg.; Minimum, 60 deg.

CHAS. B. HERVEY, F. W. FAGET, Props.

Stanley Park Lodge

3 HOURS FROM LOS ANGELES

In Santa Ynez Mountains—4 miles from Carpinteria—Furnished Housekeeping Cottages—Meals served in the Lodge. Folder—"Times" or H. C. Muzzall, Mgr., Carpinteria, Cal.

Simmons' Arch Beach Tavern

Modern Hotel—Overlooking ocean—for reservations see "Times" or telephone ARCH BEACH 592.

ARROWHEAD HOT SPRINGS HOTEL

Arrowhead Springs, Calif.

"Boil out" in these marvelous hot springs! World's hottest. Two hours from Los Angeles. $3 a day up, Amer. Plan.

DENTISTS ELECT SAN FRANCISCAN

State Convention Votes Research Fund

Urges Governor to Sign Practice Bills

Oakland Man Installed as President

[BY A. P. NIGHT WIRE]

OAKLAND, May 28.—Dr. John E. Gurley of San Francisco was named today president-elect of the California State Dental Association, succeeding Dr. F. B. Fontaine of Oakland.

At the closing session today of the fifty-fifth annual convention of the association, Dr. Fontaine was installed as president for the ensuing year, succeeding Dr. Edward J. Howard of San Francisco. Secretary B. Frank Gray of San Francisco was re-elected.

VOTE RESEARCH FUND

The convention voted an appropriation of $12,000 for use in research work by the dental colleges of the University of California. An additional $3500 from the American Dental Association will be used for the same purpose by the college. The convention voted $400 to be expended for educational purposes.

The association will hold no convention in this State next year, but will attend the Pacific Coast conference of dentists to be held in Portland June 8 to 13, 1926.

Resolutions were passed asking Gov. Richardson to sign several bills sponsored by the association. One increases the penalty for practicing dentistry without a proper license from $100 to $1000 and from a three months' jail sentence to a three years' prison sentence. A second bill would empower county officials to appropriate money from county funds for care of the teeth of indigents. A third would enable counties to appropriate money for establishing and maintaining dental clinics in the public schools.

ASK INVESTIGATIONS

Another resolution asks the American Dental Association to appoint a commission to investigate dental preparations, and recommends that the government enact a law requiring manufacturers of such preparations to confine their products to specified formulae.

In the principal address today Dr. Thomas Smith of Los Angeles discussed the effect on the hearing of diseased teeth. The eustachian tube leading to the inner passages of the ear frequently is affected by bad teeth, Dr. Smith said, causing impairment to the hearing.

Motor Vehicle Fees for April Gain Sharply

[BY A. P. NIGHT WIRE]

SACRAMENTO, May 28.—The State Division of Motor Vehicles issued a report today showing an increase of 58 per cent in motor vehicle collections for the month of April as compared with the same month a year ago. Fees for the month amounted to $481,140.25, while those of a year ago amounted to $303,851.80.

This volume of business enabled the division to effect a material saving in the cost of employees, the report said. Although the volume was 58 per cent greater, the pay roll costs showed an increase of only 8 per cent. The increase in collections was $177,288.45, while the increase in pay rolls was $2896.04.

EXCURSION fares East beginning May 22, via San Francisco or direct, through Salt Lake City and Royal Gorge, over Denver & Rio Grande Western Scenic Line. Incomparable mountain scenery. Panoramic Special and Scenic Limited, daylight trains. 507 South Spring, Los Angeles. 116 West Ocean avenue, Long Beach.

Resorts

Catalina

"THE MEMORY LINGERS"

Don't fail to see the famous Glass Bottom Boats operating Marine Gardens. An experience you'll always remember. Round trip from L. A. $3.10; from Long Beach, $2.25. Glass Bottom Boat Ride, 75c.

Lv. 8th and Main, L. A., 9 a.m. Steamship "Catalina" sails 10:00 a.m. daily from Wilmington. You are back in early evening. Special sailing Sat., May 30 at 4 p.m. Boat Train from 8th and Main, 3 p.m. From Pasadena Tues., Thurs. and Sat., lve. Colo. & B'dway, 8:30 a.m.

CATALINA TICKET OFFICES
Sixth and Main, Los Angeles, Phone TRinity 2301.
142 E. Colorado St., Pasadena, Fair Oaks 46.
106 N. Brand, Glendale, Glendale 21.
Long Beach 819-74.
156 W. Ocean Ave.
Catalina Terminal, Wilm. 127.

In All the World No Trip Like This

BATHING :: BOATING :: FISHING

LAKE HUGHES

Dancing Saturday Evenings
Shady Camp Grounds
Meals. Housekeeping Cabins.
Own a Cabin. Sites $300 up.

Only 68 miles—Good roads via Saugus and Bouquet Canyon.

FOLDERS

Clarence A. Austin
40 ELEVADO DRIVE.
P.O. 581. Pasadena, Cal.

TROUT FISHING
THE YEAR AROUND
RAINBOW ANGLING CLUB
78 miles from Los Angeles. Paved Roads. Box 853, Redlands, Calif., or any local sporting goods store.

Steamships

Japan China India Egypt

Sailings every two weeks

The most luxurious Trans-Pacific service is now offered by the great President Liners of the Dollar Steamship Line.

Sailings every two weeks from Los Angeles Harbor.

They call at Honolulu, Japan, Shanghai, Hongkong, Manila, Singapore, Penang, Colombo, Egypt, Italy, France, Boston, New York, Havana and Panama.

In addition, a world tour starts every Saturday from San Francisco.

Thus you enjoy the rare comfort and famous cuisine of world liners on your voyage to the Orient.

For complete information communicate with any ticket or tourist agent or with

DOLLAR STEAMSHIP LINE

626 So. Spring Street
Los Angeles, Calif.
TRinity 4691

See this world before the next

Among Friends

Canadian Pacific

Third Annual Cruise

round the world

The magnificent Canadian Pacific Empress of Scotland (25,000 gross tons, 699 feet long) sails east Dec. 3rd from New York. 129 days, 54 on shore. New adventures every minute. Christmas in the Holy Land, New Year's Eve in Cairo.

Canadian Pacific management afloat and ashore. Luxurious service, perfect cuisine, congenial companions and moderate cost. You may join the cruise in Europe or leave the ship at its California stop—liberal allowances. *Also Mediterranean Cruise Feb. 9.* Local agents or Canadian Pacific—world's greatest travel system.

W. McILROY
General Agent Passenger Department
605 So. Spring St., Los Angeles, TUcker 1561

Across the Pacific in 10 days

—fastest time
—largest ships

Vancouver to Yokohama in 10 days on Canadian Pacific giant "Empress" liners. It's the short cut way to Japan, China and the Philippines—you get there days ahead. Stopovers where and as you like. Also luxurious second cabin accommodations. Sailings fortnightly. Ask about Round-the-Pacific tours and Japan-China overland tours. See local agents or

Canadian Pacific

World's greatest travel system

W. McILROY
General Agent Passenger Department
605 So. Spring St., Los Angeles, TUcker 1561

For freight apply C. P. McGhee, Van Nuys Bldg.

The PRE-VIEW
—motion picture magazine
Every Wednesday
with
LOS ANGELES TIMES

$278.50 To Hawaii

YOUR THREE WEEKS' TRIP LOS ANGELES TO HAWAII AND RETURN ABOARD THE

S. S. CALAWAII

Most Popular of Trans-Pacific Cabin Liners

Sailing at Noon Saturday, June 6

HONOLULU, KAHULUI and HILO

June is a wonderful month for this "Trip to Paradise"—changing variety of scenes, pastimes, amusements each going and returning—over the delightful Summer week visiting the beauty spots of Hawaii, including trip to Kahului to see the famous Iao Valley, and to the Volcano and other spectacular sights in Hawaii—at a decidedly moderate cost.

For All Particulars Call

Los Angeles Steamship Co.

517 S. Spring St., Los Angeles. Phone VAndike 5022

PASADENA 48 E. Colorado St. TRinity 687
LONG BEACH 110 W. Ocean Ave. TRinity 687-87
SAN PEDRO 105 W. 7th St. TRinity 1000

SOUTHERN PACIFIC LINES

Golden State Limited

daily to Kansas City, Chicago and the East.

Through sleepers to St. Louis and Minneapolis.

A luxurious, fast train featuring Golden State dining car service.

Also the Golden State Express daily to the East.

excursion fares

on sale daily; return limit Oct. 31st. For example—

Boston, Mass.	$153.50	Minneapolis	
Chicago, Ill.	86.00	New York City	
Kansas City, Mo.	72.00	Washington	

See the Apache Trail of Arizona

For complete information, ask

Southern Pacific

Los Angeles Ticket Offices
212 West Seventh Street and Main door Pacific
Sixth and Main Streets. Central Station, Ninth and
Telephone MEtropolitan 2000
Hollywood Ticket Office
6768 Hollywood Blvd. Telephone Gl

Edgerton Tract Baldwin Lake Big Bear

Spend your next week-end at Baldwin Lake—the bracing air—the glorious scenery. Edgerton Tract—figure on a cabin home for the kiddies this summer.

Good bathing, boating and fishing in season—duck shooting in season—winter sports at Big Bear.

Lots 50x135 ft. from $300. Cabins for chasers for $50 down and $50 a year.

When up there call on C. H. Cates, Baldwin Lake office, or call us for booklet and details.

Hamilton & Wilson

455 South La Brea
HOlly 3135

STEAMSHIP TICKETS

$78.50 Round ... from Los Ang...
...Hawaii
—this sum will ... every necessary ... ship, Sightseeing ... Hotel expense ...
...UR THREE WEEKS' TRIP FROM ...NGELES TO HAWAII AND RETURN
ABOARD THE
...S. CALAWAII
Most Popular of Trans-Pacific Cabin Liners
...g at Noon Saturday, June 6th, to ...OLULU, KAHULUI and HILO
...nderful month for this "Trip to Paradise" with its ...iety of scenes, pastimes, amusements and sports. A ...d returning—over the delightful Southern ... the beauty spots of Hawaii, including a ... ...ul to see the famous Iao Valley, and to ... other spectacular sights in Hawaii National ... ...oderate cost.
For All Particulars Call
Los Angeles ...teamship Co...
...pring St., Los Angeles. Phone VAndike ...
LONG BEACH SAN PEDRO RIVERSIDE
...

SOUTHERN PACIFIC LINES
...back EAST
...e New ...olden ...Limited
...Kansas City, ...nd the East.
...leepers to St. ...Minneapolis.
...ous, fast trains ... Golden State ... service.
Golden State ...ily to the East.
...summer
...ursion fare ...
...turn limit Oct. 31st. For example—from ...
... $153.50 Minneapolis, Minn. ...
... 86.00 New York City ...
..., Mo. .. 72.00 Washington, D.C.
See the Apache Trail of Arizona
For complete information, ask
...thern Pacific ...
Los Angeles Ticket Offices:
...eventh Street and Main floor Pacific Electric ... Main Streets. Central Station, Fifth and ...
Telephone MEtropolitan 2000.
Hollywood Ticket Office:
...ollywood Blvd. Telephone Granite ...

...ton Tract
...Baldwin Lake
Big Bear ...
...our next week-end at Baldwin Lake. Leave ... air—the glorious scenery. Look over the ...Tract—figure on a cabin home there for the ... summer.
...thing, boating and fishing in summer. Fine ...g in season—winter sports at their best.
...135 ft. from $300. Cabins built for ... $50 down and $50 a year.
... there call on C. H. Gates, Manager of our ...ke office, or call us for booklet and other ...
...milton & Wilson
707 N. Vermont
...a Brea GLadstone ...
...35
...SHIP TICKETS ...

WHERE TO DINE

Luncheon 50c
New Hotel
...osslyn
...BROS., Proprietors
...Fifth and Main Sts.
...Los Angeles
...ile of Menu Served Daily
...from 11:30 a.m. to 2 p.m.
SOUP
Vegetable, Pastry Style
RELISHES
Radishes Pickles
ENTREES
...Boiled Cod, Tartar Sauce
Vegetarian Dinner, 2 ½ lbs. Each
Short Ribs of Beef, Spaghetti
Sunday Individual Chicken Pie
Hungarian Goulash, Tiny Noodles
Princess of Veal with Dumplings
Fresh Pig Hocks with Young Cabbage
Individual Baked Pork and Beans
ROASTS, STEAKS AND CHOPS
Prime Ribs of Beef, Au Jus
Lamb with Dressing
Mutton Chops
Pork Chops
Sirloin Steak
COLD MEATS
Assorted Cold Meats with Potato Salad
Roast Pork
Pickled Lamb's Tongue
Ox Tongue
Bratwurst Sausage or Hungarian Sardines
Potato Salad
VEGETABLES
Buttered Beets
New Potatoes, a la Maitre
SALADS
Lettuce Salad
Lettuce Tomato Salad
Vegetable Salad
DESSERTS
Apple Pie
Strawberry Short Cake
Vanilla Ice Cream
Raisin Pie
DRINKS
Coffee
Tea
Ice Tea
Milk
Buttermilk

Dinner 50c
New Hotel
Rosslyn
HART BROS., Proprietors
Fifth and Main Sts.
Los Angeles
Facsimile of Menu Served Daily
Served From 5 to 7:30 p.m.
SOUP
Vegetable, Pastry Style
RELISHES
Radishes Pickles
ENTREES
Fried Rock Cod, Tartar Sauce
Vegetarian Dinner, 2 ½ lbs. Each
Short Ribs of Beef, Spaghetti
Sunday Individual Chicken Pie
Hungarian Goulash, Tiny Noodles
Princess of Veal with Dumplings
Fresh Pig Hocks with Young Cabbage
Individual Baked Pork and Beans
ROASTS, STEAKS AND CHOPS
Prime Ribs of Beef, Au Jus
Lamb with Dressing
RD Steak
Mutton Chops
Pork Chops
Liberty Steak
Sirloin Steak
COLD MEATS
Assorted Cold Meats with Potato Salad
Roast Pork
Pickled Lamb's Tongue
Ox Tongue
Bratwurst Sausage or Hungarian Sardines
Potato Salad
VEGETABLES
Buttered Beets
New Potatoes, a la Maitre
SALADS
Lettuce Salad
Lettuce Tomato Salad
Vegetable Salad
DESSERTS
Apple Pie
Lemon Pie
Strawberry Short Cake
Vanilla Ice Cream
Raisin Pie
DRINKS
Coffee
Tea
Ice Tea
Milk
Buttermilk

...uttons Cafe
Dancing Every Night
No Cover Charge
386½ South Los Angeles St.
...20 Artists--The King Boys
Whirl of Mirth Revue
Direct from New York
Excellent Dinners Exceptionally Well Served.
For Reservations Phone MAin 3065

Greenwich Village Cafe
Earle Dewey's
Frolics of 1925
with an
All-Star Cast
Special Dinner $2.00
CHESTER STARR
WILL PRESCOTT THE TROPHY
Dancing Contest
Tonight
...ke Reservations GR. 8937

Italian Village CAFE
423 W. 8th St.
Phone MAin 8046
The new Cafe different
Tuxite College Nite
and Dance Contest
Thursday Carnival Nite
Dancing—Entertainment
No Cover Charge
Buffet Luncheon with Dancing, 75c

...CING EVERY NITE
Guy Shomberg's Orchestra
AFTER THEATRE SUPPER
...VERNON
...friend popular "Where to ... suggestions appear every ... Friday and Saturday.

CAFE SEBASTIAN
AT VENICE
Dancing and Entertainment
Real French and Italian Dinners, also a la carte.
Dancing to the strains of
Keith's Sebastian Cafe Orchestra
Continuous Entertainment—never a dull moment
Bob Chamberlain and Others. Entertainment supreme.
The Bright Lights of Venice on Windward Ave.
Phone Sixth Number 62307 or 61961

You'll Love the Food
SHIP CAFE
Venice
Dancing Nightly to Walter Lyon's Orchestra
No Cover Charge
Dinner Every Night
Sun. Dinner, $1.00
Ford McFadden
Always on Deck
Free Parking for guests.

FISH DINNER
...5c Including chowder, fish, bread and butter and coffee—
11 a.m. to 9 p.m.
KLEMTNER'S MARINE
617 South Spring, Near Hayward Hotel

...rigold Garden
Foothill Blvd., 2 Miles East of Monrovia. Phone Rialto 627.
Dancing
Wednesday, Friday Saturday
Ballroom for 300 Couples

...me. Zucca Inn
610 North Spring St.
..., Dancing, Entertainment. Phone MAin 4067.

PARIS INN
NEAR POSTOFFICE.
110 E. MARKET.
PH. VA. 2965.
...Grand Opera and Popular Music. Amoretti and Kimble.
HENRY HOVERN, Mgr.
...Central Ave.

...othill Tavern
FOOTHILL BLVD., ARCADIA
Five miles East of Pasadena.
Chicken and Steak Dinners, $1.50
A la Carte Service.
Special Attention to Parties and Banquets.

Automobiles For Hire
Phone for Touring Service, closed or open models.
Special Rates by Day, Week or Month.
Cadillac and Willys-Knight Cars
$5.00 or $8.00 per hour. Courteous and Careful Drivers.
...more economical than using your own car. Our drivers know ... roads and amusement centers from Mexico to Canada, ... Angeles to New York.
ELITE AUTO LIVERY
1348 WEST 16TH ST.
...Beacon 0967
Phones
Night Phone 880-670

Steamships

LOS ANGELES STEAMSHIP CO.
Travel the Cool, Clean, Comfortable and Speedy way—aboard the Super-Express twin liners—
YALE and HARVARD
TO SAN FRANCISCO
Tuesdays Fridays
Thursdays *Sundays
Sailing from L. A. Harbor at 5 p.m.
*NOTE: No sailing to San Francisco Sunday, May 31, or Sunday, June 7. Special sailing to San Francisco Monday, June 1.
TO SAN DIEGO
Wednesdays *Saturdays
Thursdays Sundays
Sailing from L. A. Harbor at 3 p.m.
*NOTE: No sailing to San Diego Saturday, May 30, or Saturday, June 6.
Boat train leaves P. E. Depot one hour before each sailing.
LOS ANGELES-HAWAII
S.S. CALAWAII
SAILS SATURDAY, JUNE 6
Los Angeles Steamship Co
517 S. Spring St.
Telephone
VAndike 3421

STEAMSHIP SAILINGS
H. F. ALEXANDER
WORLD'S FINEST and FASTEST COASTWISE LINER
SAILS FRIDAY
5 P.M.
17 HOURS
To SAN FRANCISCO
65 HOURS
To SEATTLE
Los Angeles, 321 South Spring St. Phone Trinity 3921.
Long Beach, 124 W. Ocean Blvd. Phone Fidelity 6131.
Hollywood, 6300 Hollywood Blvd. Phone Granite 1121.
Redondo, 115th South Catalina Blvd.
North Ave., 101 W. 3rd St.
Pasadena, 254 E. Colorado St. Phone Sterling 4141.
Glendale, 119 E. Broadway
Highland Park, 5000 Pasadena Ave.

PACIFIC S.S. CO.
THE ADMIRAL LINE

EUROPE
By Famous "O" Steamers
Cabin or Tourist Class
Apply to Local Agents or The Royal Mail Line, 570 Market Street, San Francisco

ROYAL MAIL

REDUCED RATES TO
San Francisco
S. S. "NEWPORT"
Sails Friday, May 29, 5 P.M.
Second Class Fare $9 Including Everything
First Class $11.50 up
LOS ANGELES DISPATCH LINE
541 S. Spring St., Arcade 22
TUcker 9473

Times Want Ads
"First in Numbers"
"Fastest in Growth"

Leave
NEW ORLEANS
10 P.M.
ON THE
CRESCENT LIMITED
Arrive
NEW YORK
Second 11:50 Morn

Best and fastest service between New Orleans and New York, making excellent and convenient connections with trains from the west. De luxe accommodations; luxurious Pullman Cars of latest design—sections, drawing rooms and staterooms; extra large dressing rooms; excellent dining-car service; club car, observation car; valet-porter, and a ladies' maid, who is a competent manicurist.

Entire train runs through solid. A reasonable extra fare is charged on this train.

For further information apply to any local ticket agent or
L. N. SIMMS, Trav. Pass'r Agt.,
203 Scanlan Bldg., Houston, Texas
Phone Preston 1082

ARIZONANS TO FETE SHRINERS

Delegations to Los Angeles Will be Entertained

Apache Trail Wonders to be Shown to Visitors

State Bodies to Journey on Special Trains

[EXCLUSIVE DISPATCH]

PHOENIX, May 28.—Arizona will furnish about 500 attendants to the Shrine ceremonials at Los Angeles next week. About half of the pilgrims will journey over the desert sands on a special Southern Pacific train that will leave Phoenix at 6:10 Sunday morning, due at the arcade station in Los Angeles about 7 p.m. Plans to travel via Calexico and Mexicali have been changed, and the routing will be direct. A short stop will be made at Yuma, there to accept hospitality that will be tendered by Shriners and Masons of the vicinity to twenty special trains that are coming their way.

Northern Arizona Shriners will be with the Phoenix party while Tucson and Eastern Arizona cars will be added to the special at Maricopa. This main delegation will be led by Illustrious Potentate Harland J. Gray, who will be escorted by El Zaribah Shrine Band of thirty-six pieces and by an Arab patrol. Noble Cliff Carpenter's "Shrine March" has been made the official march of the 1925 session. The patrol, of thirty men, is headed by Capt. Fred W. Norton, a veteran of the late war. Both bodies will go on escort duty Monday morning, brilliant in zouave uniforms.

CHANTERS FROM TUCSON

From Tucson will come a group of white-uniformed chanters, headed by R. V. Winchester, with a large store of typically Arizona ditties, that will be heard in informal gatherings and in the hotel lobbies.

Arizona headquarters will be at the King Edward Hotel. One of the State features will be distribution to the visiting Shriners of thousands of cactus canes, made of the "open-work" stalks of the opuntia fulgens, an especially prickly desert growth, though no spines will be left on the canes. Distribution will be in Store 8 at the Biltmore Hotel, in charge of Noble King Cole of Islam Temple.

The Arizonans will present no Indian program in Los Angeles, but will establish an Apache village on the Apache Trail, for entertainment of the Shriners who are routed along that scenic highway and will present Hopi Indian dances at the Shrine Auditorium in Phoenix. Illustrious potentates who may come this way will gain a new degree, for they are to be initiated here as members of the Hopi tribe. These Shrine leaders are to be especially favored also in being taken on a motor boat trip down Apache Trail Canyon on Salt River, a dozen miles between canyon walls of wonderful grandeur.

TO ENTERTAIN VISITORS

Today the Apache Trail trip was taken from Globe by about 100 members of Boumi Temple of Baltimore, they to be followed on Saturday by 700 Shriners and wives, representing Moslem Temple of Detroit and Orak Temple of Hammond, Ind. Transportation over the mountain highway will be in autos driven by Globe, Miami and Phoenix members. At Fish Creek will be a noon barbecue, hard by the Indian village, cowboys serving as waiters and furnishing incidental entertainment.

Saturday will be the great day in Phoenix, for in the morning a special train bearing 300 members of Aladdin Temple of Columbus, O., an organization of which former President Harding was an active member, will arrive. In addition will be 200 ladies. The nobles have wired that their eighty-piece band will be at the disposition of the local committee and that they will be pleased to join in the morning Memorial Day parade. Their trains will leave at 11 p.m. and will be in Los Angeles the following morning.

PACIFIC MAIL'S SALE AGREED ON

Fleishhacker Interests to Obtain Control of Line

Purchasers Indicate Plan to Develop Oriental Trade

Grace Company to Take Over Ships in Coast Service

[EXCLUSIVE DISPATCH]

SAN FRANCISCO, May 28.—Reports of pending changes in the stock control of the Pacific Mail Steamship Company, through a deal made by Herbert Fleishhacker and associates with W. R. Grace & Co., who own 50 per cent of the stock, was officially confirmed today by Fleishhacker, E. T. Ford, manager for the Grace company in San Francisco, and Gale E. Carter, president of the Pacific Mail in New York.

Under the terms of the deal, the Grace company agrees to exchange its stock for the seven ships of the Pacific Mail now operated fh coastwise and intercoastal trade, together with a cash payment of $450,000. The Grace company also agrees to cancel the $1,000,000 mortgage bonds it holds against the Pacific Mail.

Retirement of the Grace stock under this arrangement will be ratified, it is expected, at a meeting of stockholders in New York June 10, at which time the Fleishhacker interests will purchase most of the remaining outstanding stock, thereby obtaining full control of the company.

The largest minority stockholder, the American International Corporation, has agreed to sell its 92,794 shares of stock for $10.50 a share and the San Francisco financial interests headed by Herbert Fleishhacker have offered to buy this and all other outstanding stock on the same basis.

Continuation of the present service to the West Coast ports of Mexico and Central America, maintained for nearly seventy years by the Pacific Mail, is planned by the Grace company, which since 1914 has been actively increasing its coffee and other interests in that territory. The intercoastal service via Panama and the West Indies also will be continued by the Grace company. The office and port staffs of the Pacific Mail in San Francisco and Central America and east coast ports will be taken over by Grace & Co.

PLANS IN DARK

The future plans for the Pacific Mail have not been officially announced. Fleishhacker stated that it was too early to state what the intentions of the new owners were. It is generally believed among shipping men here that the good will and trade connections created by the fifty years of service to the Orient by the Pacific Mail is an asset of enormous value, which the new owners will capitalize, and that it will lead to a big expansion of the oriental trade from San Francisco and other Pacific Coast ports.

Herbert Fleishhacker stated last winter upon his return from Washington, where he participated in the Dollar company's negotiations to buy the President liners from the government, that it was the intention of himself and associates in California, together with financiers in other western ports of the United States, to create a shipping business that would be of continuing benefit to the country.

MAY BUY FLEET

With the government offering its entire fleet of passenger and freight vessels for sale, there is ample opportunity for the Pacific Mail to obtain first-class vessels for any trade routes they may wish to continue or establish.

In his statement today, Fleishhacker said, after confirming the reports of the changes of stock ownership:

"Our purpose is in the interest of harmonizing and developing a trans-Pacific merchant marine under the American flag in line with President Coolidge's policy. The headquarters of the Pacific Mail will be removed from New York to San Francisco and a new board of directors elected representing the interests here. I am not prepared at this time to discuss the future plans of the company."

Dozen Hurt as New York Trains Crash in Subway

[BY A. P. NIGHT WIRE]

NEW YORK, May 28.—Twelve passengers were injured today in a collision of two subway trains in the Bronx. Ambulances were hurried to the scene.

The crash occurred at the One Hundred and Seventh-seventh-street station of the Pelham Bay Park line. One train consisted of seven cars and the other of two, all constructed of steel. Police reserves were called.

The rear platform of the seven-car train and the front end of the other one were telescoped. Several passengers were reported seriously injured.

Bank Robber Gets $2000 in Arizona Town

[EXCLUSIVE DISPATCH]

PHOENIX, May 28.—A special dispatch from Williams tells that a bandit obtained $2000 from the trays in the teller's department of the Williams branch of the Arizona Central Bank this afternoon by pointing a gun at John R. Smart, teller, and compelling him to hand over the money. The bandit ordered Smart to enter the vault and closed the door and then departed by the front door of the bank. Spectators saw the man leave in an automobile driving west toward Ash Fork.

OBREGON'S PLANS

[EXCLUSIVE DISPATCH]

NOGALES (Ariz.) May 28.—Alvaro Obregon, former President of Mexico, is reported to have started to establish a large sanatorium on his estate near Cajeme, in the Yaqui River Valley. Cajeme is being made headquarters for the extensive agricultural and commercial enterprises controlled by Gen. Obregon.

Death Sentence Given Slayer of Forest Ranger

[BY A. P. NIGHT WIRE]

RED BLUFF (Cal.) May 28.—Charles Craig, convicted of complicity in the murder last year of Sam Hermanson, a forest ranger, after Craig and a companion had held up and robbed a bank here, was resentenced here today to be hanged at San Quentin penitentiary. Superior Judge W. E. Herzinger of Shasta county, sitting in the local court, set the execution for July 31.

Craig several days ago, when his appeal was denied by the State Supreme Court, asked that his execution be set for as early a date as possible. The condemned man was brought here from San Quentin to be resentenced.

DRIVER FACES CHARGES FOLLOWING COLLISION

[EXCLUSIVE DISPATCH]

PHOENIX, May 28.—Mrs. B. F. McKinley, injured in a collision near Phoenix with a car driven by Walter Brinhall of Mesa, now is reported likely to recover. Charges have been filed against Brinhall asserting intoxication while driving and aggravated assault.

SHEEP MAN ACCUSED OF FALSE CITIZENSHIP

[EXCLUSIVE DISPATCH]

PHOENIX, May 28.—Pedro S. Espil, Flagstaff sheep owner, has been held by Court Commissioner Robert Kirk to answer to a charge of false representation of himself as a citizen of the United States. He is said to have asserted that record of his naturalization was destroyed in the San Francisco fire. In 1920 a California court granted him papers on testimony now asserted to have been false. Trial will be in California.

Special Low Round Trip Excursion Fare
NEXT SUNDAY!
50c
Los Angeles to the Beaches!
Children Under 12, 25c

TICKETS FOR
Long Beach San Pedro
Seal Beach Redondo Beach
ON SALE AT
Main Street Station (6th and Main Sts.)
Special Ticket Agent (8 a. m. to 5 p. m.)
Vernon and Long Beach Avenues
Watts

TICKETS FOR
Santa Monica Ocean Park
Venice Redondo Beach
Manhattan Beach
El Segundo (Main St.)
Hermosa Beach
ON SALE AT
Fifth Street Station (420 South Fifth St.)
Main Street Station (6th and Main Sts.)
Put'N Take Sweet Shop (16th and Vermont)
Yudl Drug Store (6418 Hollywood Boulevard)

Tickets Good Going and Returning Date of Sale
Sold by Agents Only
Not Sold by Conductors on Trains

Week-End and Holiday Excursion Fare
$1.00 Round Trip
LOS ANGELES
to Newport Beach
Balboa
Huntington Beach
Pacific Electric Railway

The Original Sealy
TUFTLESS MATTRESS
People who KNOW accept no substitutes!
"your body deserves a Sealy"
Call "Direct-U" MEtropolitan 6700 for names of Sealy Dealers.

AUCTION TODAY, 10:30 A.M.
Beautiful 5-Room Home—Complete Furnishings—Overland Automobile.
2049 N. Marengo Ave.—Pasadena
Fine corner property in excellent condition. Lot about 80x180—Garage.
Complete furnishings to be sold piece by piece.
Heirs Going East—Must Sell
BY AUTO: Drive north on Raymond to Mentone, east to Marengo.
BY CAR: Take N. Fair Oaks car to Mentone, transfer to Marengo Ave., get off at property.

Auction Today
11 A.M.
Carthay Center
"B" ZONE LOT
About 80x160.
Located on south side of
SLOAT AVE.
About 150 ft. East of
CARILLO
The income section in this tract is limited to about 13 lots. Splendid location, ½ Blk. from business center, schools and churches. Half-million-dollar theater to be erected in this section in the immediate future.
Attend Sale!
Drive West on Wilshire to Carthay Center, south to Sloat Avenue.

Auction Today
2 P.M.
A HOME WITH SPECULATIVE FUTURE!
Six-room Bungalow in Pasadena
Next to 2514 Lincoln Ave.
Lot about 98x180
Double Garage
A Real Buy!
BY AUTO: Drive out Colorado Blvd. to Fair Oaks, north on Fair Oaks to Lincoln.
BY CAR: Take Pasadena car to Fair Oaks, transfer to Lincoln Ave. car, off at 2512.

Auction Tomorrow, 3:30 P.M.
EXCELLENT INCOME PROPERTY IN MANHATTAN BEACH
1216 STRAND AVE.
Dandy double bungalow and garage apartment—all completely furnished.
RENTAL EASILY $300.00 MONTHLY
BY AUTO: Drive to Manhattan Beach, west on Strand to property.
BY CAR: Take Redondo Beach car to Manhattan Beach, (Center Street).

C. H. O'CONNOR & SON, Auctioneers
TRinity 1061

Los Angeles Dons Most Elaborate Gala Attire in History

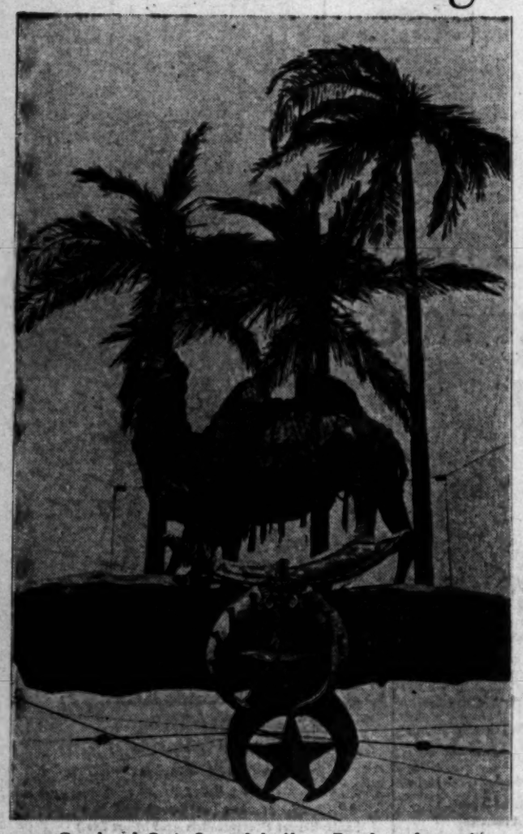

Camel and Oasis Suspended Above Broadway Intersections

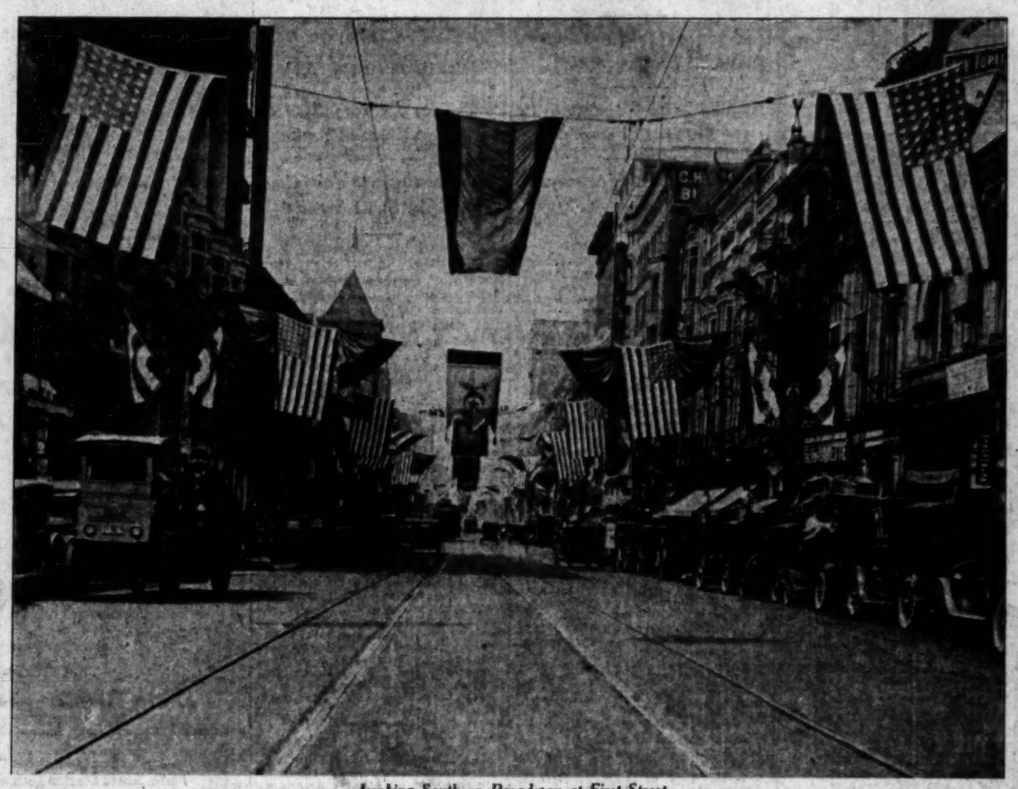

Looking South on Broadway at First Street

One of Hundreds of Similarly Decorated

"Times" Building at First and Broadway

Looking South on Broadway at Sixth Street

Official Insignia Suspended Above Broadway

THE most elaborate festival costume which the city of Los Angeles has ever assumed has been donned during the past ten days under the direction of George T. Cline, chairman of the Shrine decorations committee, in preparation for the influx of delegates and visitors drawn by the fifty-first annual conclave of the Imperial Council of the Mystic Shrine. Miles of elaborate street decorations, concentrated in the business district and in the vicinity of the Coliseum, have been installed by the local Shrine at a cost in excess of $100,000. This is in addition to the many elaborate and artistic private displays of decorations. Probably never before has an attempt at decoration on the scale employed by the Shrine been attempted on the Pacific Coast. Some of the salient features of the dressing-up of Los Angeles are depicted on this page. (Times Photos.)

Street Level Decoration on Broadway

Artistic Private Decoration—Broadway Department Store

Bedecked Face of Hall of

MAY 29, 1925

History

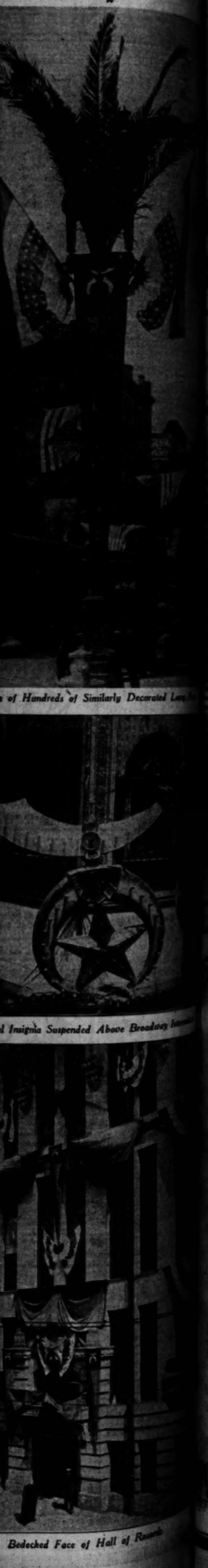

of Hundreds of Similarly Decorated Lots

Insignia Suspended Above Broadway

Bedecked Face of Hall of Records

Tigers Win Fourth Straight by Bumping Bees

SPORTS
The Los Angeles Times

FRIDAY MORNING, MAY 29, 1925.

DEHLER HURLS NO-HIT GAME FOR NINE INNINGS; LOSES IN TENTH

AT PITCHER ATEN, 2 TO 0

Walker Hit Nor Run Until Tenth

by Brubaker Starts Scatter Rally

Fans Fifteen During Contest

[BY A. P. NIGHT WIRE]

AND, May 28.—For nine innings, Dehler twirled a no- game here today, rteen men, only to the tenth when Sac- ed over two tal- 7 to 0.

hard breaker for the to lose and it as though he had It was in the last The Oaks had the only one out, but Pickering singled Flowers sacrificed, walked, but who was doing some on his own account, pinch hitter, and

partly responsible of the Oakland uth. Kopp was safe miscue, Hoffman Glen Schneider sin- first hit of the game, Koehler also sin- scoring while a play ade for Koehler at tried to stretch his

ark out his fifteenth making out a rec- and coming the league's record

(Continued on Page 10, Col 3)

Melhorn Leads Chicago Pros in Qualifying Trials for National Open

THE IRON OAK

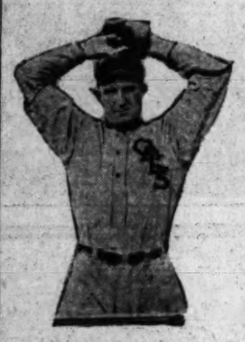

George Boehler

STAUBER LEADING IN DEL MONTE SHOOTFEST

[BY A. P. NIGHT WIRE]

DEL MONTE, May 28.—Harry Stauber, a Los Angeles star, today led the field in the practice run of the California Nevada interstate championship shoot, when he broke 97x100 bluerocks at the Del Monte traps. Close on his heels in Class A came C. H. Nash of San Jose, and Bob Bungay of Venice, with grand totals of 98.

M. F. Leffler of Stockton blazed the way in class with a creditable record of 95, leading his nearest competitor, Dr. A. Tabler, by one bird. R. B. Hebdon led Class C with 95 birds, while Ed Garratt of Oakland, new high chief of the California Indians, was second, with 94. M. P. Mitchell of San Diego led Class D with 94, and Homer Smith was second with 92 birds. Len Hawkhurst led the professionals with a total of 93.

BENGALS ANNEX SLUGFEST, 9 TO 7

Blakesley's Triple in Eighth Starts Rally

Vitt Uses Three Pitchers in Effort to Win

'Buzz' Eckert Gets Credit for Vernon Triumph

BY BRAYEN DYER

Our Vernon Tigers, who lay claim to whatever distinction goes with being cellar champions of the Pacific Coast League, established a season's record for themselves yesterday when they went out and made it four straight victories by handing the badly battered Salt Lake Bees a 9-to-7 beating at Washington Park. The Bees; who are supposed to be some pumpkins when it comes to stinging, have thus been stung thrice in a row in the same spot, Sunday's triumph at San Francisco giving the Bengals four consecutive victories. It begins to look very much as if Manager Bill Essick will get the boys out of the cellar before Christmas after all.

Yesterday's game was one of those old-fashioned slugging affairs which send batting averages soaring and official scorers to Patton. Base hits were as plentiful as volunteer rescuers of the lost polar explorers, but a lot more effective. The Bees made sixteen to ten for the Bengals. Inasmuch as the visitors also contributed five hand-made errors their hit margin was practically nullified. Vernon players did their best batting in the pinches—as has been the case this week.

SIX PITCHERS IN IT

Six pitchers took part in the fracas and the entire half-dozen were more or less effective—mostly less. Manager Oscar Vitt started Bill Piercy, late of the Boston Red Sox and New York Yankees. Bill was a quick and painless victim, lasting long enough to get four runs scored against him in the first inning. Phil Mulcahy then took up the hurling burden and did fairly well, retiring to let Hulvey bat for him in the eighth. Richard McCabe finished and was unfortunate enough to get charged with the defeat, inasmuch as the Bengals made the winning runs off him in the eighth stanza.

Bill Essick followed his Detroit hunch by sending Wee Willie Ludolph, formerly one of Cobb's pitchers, to the mound. Ludolph got nicked for runs here and there and when Truck Hannah signaled that Willie had lost his stuff in the sixth Ken Penner was rushed to the rescue. Penner got along in so-so fashion until the eighth when a Bee rally saw him replaced by Buzz Eckert. The ex-Portland pitcher gets credit for the victory.

GET EARLY LEAD

The Tigers were leading 4 to 1 at the close of the first inning, two walks and four singles putting the four markers over. Five hits and two runs, the five blows coming one right after another, tied the score at seven all for the Bees in the first of the eighth. It looked as if Vernon's winning streak was to be busted, but the home guard rose up and smote McCabe for two runs and the victory in their half of the canto.

Jim Blakesley rattled the right center-field fence with a potent triple to open the session. Ike Wolfer was safe at first on Vitt's error. Hemingway then laid down a neat bunt to squeeze Blakesley over the platter with the winning run. McCabe tossing the Vernon shortstop out at first as Jim scored. McDowell filed to Sheehan, but Jackie Warner, who got three hits in four trips to the rubber, punched a hot single to left and Wolfer counted. Becker walked, but Hannah fouled out to Lazerre.

The Bees died with scarcely a buzz in the ninth.

The Essick men will be out to make it five straight today. Bill has a flock of good heavers to send against the visitors. Clyde Barfoot, Ed Bryan, Buzz Eckert and Jim Christian are all set to take the mound. It will probably be Ponder for the Bees. The score:

SALT LAKE	AB	R	H	O	A
Prader's,cf	5	1	3	2	0
Vitt,3b	3	2	2	1	4
Lindt'r,2b	3	1	1	2	4
O'Doul,rf	5	0	2	2	0
Lazerre,ss	5	0	2	3	1
Sheehan,lf	5	0	1	2	0
Coumbe,1b	5	0	3	9	0
Peters,c	5	1	1	7	0
Piercy,p	0	0	0	0	0
Mulcahy,p	3	1	1	0	0
Hulvey,c	1	0	1	0	0
Shigio's,xx	1	0	0	0	0
McCabe,p	0	0	0	0	1
Cook,xxx	1	0	0	0	0
Totals	40	7	16	24	11

VERNON	AB	R	H	O	A
Blakesley,lf	4	1	2	1	0
Wolfer,cf	5	2	1	4	1
Hemin'y,ss	3	2	2	4	6
McDow'l,1b	4	2	1	7	0
Warner,3b	4	2	3	3	2
Becker,rf	4	0	2	2	0
Hannah,c	4	0	1	4	1
Finn,2b	3	0	0	3	1
Ludolph,p	2	0	0	0	1
Penner,p	1	0	0	0	0
Eckert,p	0	0	0	0	1
Totals	34	9	10	27	12

x—Batted for Mulcahy in 8th.
xx—Ran for Hulvey in 8th.
xxx—Batted for McCabe in 9th.

SCORE BY INNINGS

Salt Lake	1	0	1	0	1	2	0	2	0	—7
Base hits	2	0	1	1	2	1	5	1	1	—16
Vernon	4	0	1	0	1	0	1	2	0	—9
Base hits	4	0	0	1	1	2	0	0	2	—10

SUMMARY

Errors—Lazerre, 2; Vitt, Lindstrom, McCabe.

(Continued on Page 10, Column 5)

THE MILK FUND SHOW

BY FEG MURRAY

Metropolitan Newspaper Service

The day of the Milk Fund fights finds Mike McTigue light heavyweight champion of the world. The day after the Milk Fund fights may be an entirely different story, in which case Paul Berlenbach would wear the crown that descended from the bald dome of Bob Fitzsimmons. When Carpentier beat Levinsky and took the light-heavy title to Europe the wise ones winked knowingly and said it was "one of those things." Then, by Siki's own admission, he double-crossed Gorgeous Georges when he knocked out the Frenchman.

McTigue, from all accounts, stole the synthetic title from Siki when he beat him in twenty rounds in Dublin. Then he got into a fine mess in his fight with Stribling in 1923, when his own referee had to give a couple of decisions. So now what's going to happen? Will the aroma of something besides milk arise as an aftermath of the fights today?

Both McTigue and Berlenbach rose from obscurity to fame in a short time, and both had connections with the New York Athletic Club, Mike as boxing instructor and Paul as an amateur wrestler. Otherwise they have nothing in common.

On the same card at the Milk Fund show are two boxers, both of whom should go further than Berlenbach. I look for Jack Delaney, who fights Marullo, to be the next light-heavyweight champion after Berlenbach—or after McTigue. And Slattery—ah, there's the lad who may some day be Dempsey's successor!

M'TIGUE READY FOR BOUT

Both of Milk Fund Fight Principals Confident of Victory in Championship Bout

[EXCLUSIVE DISPATCH]

NEW YORK, May 28.—Michael Achilles McTigue and Paul Maul Berlenbach rest panting on their arms before their clash in the main bout at the Milk Fund bouts at the Yankee Stadium tomorrow night. But both are talking.

McTigue is feeling as bold and bloody as ever before the battle. He sings confidently of a knockout victory over the ferocious Paul most any time after the sixth round.

Paul cannot figure Mike's knockout punch from recent performances of the light-heavyweight champion, and he is of the opinion that Mike's hand will again break under any strain.

On performance Berlenbach undoubtedly has the call over Michael. But the impression has successfully been broadcast that Mike has recent discovered powers of offense which will make a sprawl of Paul Maul, and the boys figure that Mike must have something besides a bad arm up his sleeve or he would never have risked his precious title against a hitter like Paul.

LAFAYETTE BOUGHT BY PORTLAND NINE

[BY A. P. NIGHT WIRE]

PORTLAND (Or.) May 28.—The Portland club of the Pacific Coast League, today announced the purchase of First Baseman Lafayette from the Oakland club of the same league. Lafayette is expected to reach Portland in time to play in the morning game

FEAR TROJANS AND BEARS

[BY A. P. NIGHT WIRE]

PHILADELPHIA, May 28.—Twenty-nine colleges, represented by 884 entries, the largest in the history of the association, will compete at Franklin Field tomorrow and Saturday in the forty-eighth annual track and field championships of the Intercollegiate Association of Amateur Athletes of America.

Several eastern colleges will attempt to keep the laurels from the claws of two western invaders, California and Southern California.

Nineteen members of the 1924 American Olympic team will be among those competing in the two-day carnival. Seventeen 1924 champions will defend their crowns.

Yale, victor in the 1924 championships, will be hard-pressed this year to retain the honors. The outstanding threat of the meet looms in California, victor in 1921, 1922 and 1923. California has a well-balanced team in both the track and field events, while Southern California led by the Olympic champion, Clarence (Bud) Houser, is expected to figure prominently in the field events.

The standard program of fifteen field events will be run, the extra event, which was approved at the annual meeting of the I.C.A.A.A.A., not going into effect until the indoor championships next year.

FORMER NEBRASKA COACH MAY REPLACE SPAULDING

[EXCLUSIVE DISPATCH]

SOUTH BEND (Ind.) May 28.—Fred Dawson, former football coach at the University of Nebraska, is in line to succeed Coach Bill Spaulding at Minnesota, according to information given here today by college men who are watching the situation at the Gopher school. The selection of Dawson is expected in view of the placing of Fred W. Luehring, director of athletes at Minnesota, on the committee to find a successor to Spaulding who goes to the University of California, Southern Branch.

PHANTOM FINN ON WAY HOME

Paavo Nurmi Narrowly Misses Death at Dock

Greatest Runner Refuses to Accept Big Offers

Returns to Native Country and $62.50 Per Month

[EXCLUSIVE DISPATCH]

NEW YORK, May 28.—After turning down offers which would have netted him more than $100,000 and perhaps $200,000, Paavo Nurmi, the flying Finn returned to his $62.50 a month job in his native land on the Swedish American liner Stockholm today.

There was an interval of about two seconds a few minutes before the liner cast off when it looked as though Paavo had reached the finish of his career. But for the quickness and strength of a photographer, who grabbed him, Nurmi would have fallen from the boat deck on the Stockholm, sixty feet to the string piece of the pier, and would probably have rolled off, helpless, if not dead, into the water in the narrow space between the pier line and the hull of the steamship.

Paavo Nurmi

It certainly looked as though the usually sure-footed Finn, the fastest runner of all time, was gone when in order to return farewells shouted to him from the pier, he stepped to the edge of the boat deck, which is not protected by a rail, stumbled over a rope and pitched forward.

A groan arose from the thousands on the dock. Before it had died away Nurmi had been pulled back out of danger. He did not appear to be affected by his experience and waved his hand gayly until the Stockholm was lost to view down the North River.

GOOZEMAN DEFEATS BURNS IN HARBOR GO

Ernie Goozeman had a little too much stuff on the ball for Jack Burns last night, and gave him a ten-round lacing in the main event of the Chief Petty Officers' boxing show at Los Angeles Harbor. Burns put up a fight and made a battle of it, but he couldn't cope with the more experienced Goozeman. Sailor Don Levy and Sailor Oswald fought a draw in the six-round semi-wind-up. Young Cumpston and Jack Romero went six rounds to a draw. Ralph Downs got a decision over Phil Saylor, and Jimmy Gould knocked out Young Polo in the third round.

MAT CLASH STEAMS UP MICHIGAN CITY

[EXCLUSIVE DISPATCH]

MICHIGAN CITY (Ind.) May 28.—Michigan City is assuming a holiday appearance as the time for the big match between Wayne (Big) Munn and Ed (Strangler) Lewis approaches. Preparations are being made to handle the biggest crowd of visitors that has ever been here. The hotels are filling up and all the hostelries are doing a brisk business.

VANCOUVER HOCKEY TEAM BEATS H.A.C.

Without extending themselves or getting at all steamed up over the game, the Vancouver hockey team defeated the Hollywood Athletic Club sextette, 7 to 3, at the Palais de Glace last night. Smith and Palmer starred for the winners. Swindells and Gaudin were the big heroes for the losers.

DANNY WHIPS SALLEY IN PASADENA BOUT

Young Danney defeated Young Salley in ten rounds of hard battle in the Pasadena Armory main event last night. Danny was too fast and shifty for Salley. Young Lancho trimmed Bennie Jordan in six rounds. Jimmy Black won a four-round verdict over Eddie Shannon. Bernie Kiltner had an easy time with Isabel Lopez, knocking out that fighter in the first round. Henry Vino and Ernie Smith fought a draw.

SIGNS FOR THREE YEARS

Joe Word has signed to remain three years longer as Yale baseball coach.

AFTER TITLE

Fidel La Barba

BANTAMS FEATURED AT LEGION

Fidel La Barba Faces Teddy Silva in Main Event Tonight

Fidel La Barba's chances on getting a shot with Pancho Villa in Los Angeles for the flyweight champions of the world in August depend on the outcome of his ten-round scrap with Teddy Silva tonight at the Hollywood American Legion stadium.

It isn't any secret that there is some negotiating going on right now with the parties managing La Barba and Villa for his world-title bout at 112 pounds, and with the verdict will will go the title. George Blake has been working quietly on this one big shot for Fidel, with the hope that this strong, rugged kid will prove too good for the little Filipino Villa.

The fight at Hollywood is going to settle the bantamweight championship of the Pacific Coast. Hollywood Post, No. 43, of the American Legion will award the title to the winner, and present the boy who gets the nod with the medal such as was given the

(Continued on Page 10, Column 4)

WEST CHAMP IN STELLAR PLAY

Shoots 66 to Press Jock Hutchison's Record

Both Hutchison and Chick Evans Fail to Land

Thirty Midwest Entrants to Play in Open

[BY A. P. NIGHT WIRE]

CHICAGO, May 28.—Thirty mid-western golfers qualified today at Onwentsia for the national golf championship with scores of 151 or better for 36 holes and the leader of the field was "Bill" Mehlhorn of Chicago, western open champion, who had a remarkable score of 71-66—137.

Mehlhorn's total was within two strokes of the record-qualifying score made three years ago by Jock Hutchison at Skokie. Hutchison, former British champion, played with Mehlhorn, both yesterday and today, but took ten strokes more than the leader to tie for fifth place.

ROBERTSON SECOND

Dave Robertson of Detroit was second, six strokes behind Mehlhorn by virtue of a fine 69 for today's round. Third place went to Alex Cunningham, Toledo, who made 73-73-145, and Bob Shave, Cleveland, was fourth with 146.

Five players tied for seventh place with 148, including R. F. Carter, Chicago, formerly Irish champion, who was one of two amateurs to enter the selected list. The other amateur was Robert A. Gardner of Chicago, who scored a pair of 75s but withdrew as he is unable to go to Worcester for the play-off June 3-4.

Chick Evans, who holds the record for the national open title with 287, failed to qualify by two strokes. Only recently released from a hospital, Evans scored a fair 74 yesterday, but weakened on the final round and eventually threw away his chances to qualify on the 515-yard seventeenth where he got tangled up with rough and bunkers and took a 7.

CRUICKSHANK OUT

Among the stars who failed to qualify were Bobby Cruickshank of Oklahoma City, who lost the open title to Bobby Jones, two

(Continued on Page 10, Col 6)

Thousands of Fine Motor Cars Owe Their Beauty to the Durability of the

WEAVER-MASON

Permanent Motor Car Finish

—Hundreds of cars here in Southern California that appear to have just come off the sales floor, in reality have been running around for months in all kinds of weather and maintain that new-car appearance because of the WEAVER-MASON PERMANENT FINISH.

—It's absolutely permanent—in fact, we guarantee every refinish job not to check or fade for the life of the car.

Beautifying Automobiles

—that's our business

—Here under one roof, guarded by a rigid policy of quality, you may have your car refinished, nickel-plated, upholstered, new top, trunks and racks built to order—a bent fender or damaged body straightened and refinished—everything to improve Motor Car Appearance.

The Largest Automobile Refinishing Plant in the World.

Weaver-Mason Co.

1124 W. WASHINGTON ST.

BEacon 8492 BEacon 8269

ITY FIRST — THEN SERVICE

ommemorating

Memorial Day

IN

respect to

Our Country's

Legions who

have so

heroically

paid the price

supreme, our

shop will be

Closed

All Day

Saturday.

OLITZ & McDOWELL

Los Angeles

HERMAN A. POLITZ

FOR SALE AT ALL LEADING DEALERS EVERYWHERE

DISTRIBUTORS
Brunswig Drug Co.
Western Wholesale Drug Co.
Los Angeles Drug Co.
Vignolo Giacomino Co.

If your dealer cannot supply you write us for name of nearest dealer. L. E. Jung & Wulff Co., Ltd. New Orleans.

Athletics Thump Washington Twice to Increase Lead

SENATORS TAKE BAD BEATINGS

Macks Win by Overwhelming 11-to-3, 9-to-4 Scores

Yankees Divide Double Bill With Boston Team

Browns Beat Indians, 4 to 3; Detroit Bumps White Sox

[BY A. P. NIGHT WIRE]

PHILADELPHIA, May 28. — Connie Mack's Athletics took both ends of today's double-header with Washington and thereby increased their lead on first place to three full games. The first game was won by an 11-to-3 count, and the second by a score of 9 to 4.

The Senator hurlers were punished severely in both games and proved wholly unable to halt the attack of the league leaders. The score:

WASHINGTON	AB R H O A	PHILADELPHIA	AB R H O A
Rice,rf	[illegible]	Bishop,2b	[illegible]
S.Harris,2b	[illegible]	Dykes,3b	[illegible]
J.H'ris,lf,1b	[illegible]	Lamar,lf	[illegible]
Goslin,cf	[illegible]	Simmons,cf	[illegible]
Judge,1b	[illegible]	Miller,rf	[illegible]
McNeely,lf	[illegible]	Poole,1b	[illegible]
Bluege,3b	[illegible]	Galloway,ss	[illegible]
Peck,ss	[illegible]	Cochrane,c	[illegible]
Ruel,c	[illegible]	Walberg,p	[illegible]
Zachary,p	[illegible]		
Russell,p	[illegible]		
Kelley,p	[illegible]		
Johnson,z	[illegible]		
Shirley,zz	[illegible]		
M'Nally,zzz	[illegible]		
Totals	33 3 11 24 13	Totals	34 11 13 27 13

SCORE BY INNINGS
Washington .... [illegible]—3
Philadelphia .... 4 3 0 1 0 0 0 0 4 x—11

SUMMARY
Errors—Galloway. Two-base hits—Rice, Goslin, Simmons, Bishop, Lamar, Ruel, 2; Dykes, Poole. Home runs—Miller, Peck, Bishop. Hits—Off Zachary, 2 in 1 inning; Russell, 8 in 3. Sacrifice—Judge. Stolen base—Simmons. Double plays—Dykes to Bishop to Poole, 2; Cochrane to Dykes. Left on bases—Washington, 8; Philadelphia, 6. Bases on balls—Off Zachary, 2; off Russell, 2; off Kelley, 2; off Walberg, 3. Struck out—By Russell, 2; Kelley, 3; Walberg, 3. Umpires—Dineen, Geisel and McGowan.

Second game:
Washington .... 0 1 0 0 0 0 0 3 0—4
Philadelphia .... 0 2 1 1 3 0 2 0 x—9
Batteries—Johnson, Gregg, Ogden and Ruel, Tate; Harris and Cochrane.

YANKEES SPLIT

NEW YORK, May 28. — After losing the first game to Boston 3 to 1 today the Yankees won the after-piece, 7 to 2, and took the series from the Red Sox, three games to two. Prothro, Boston third baseman, injured his right leg sliding to second base in the first game and retired from the game. The score:

First game:

BOSTON	R H O A	NEW YORK	R H O A
Williams,lf	[illegible]	Wanninger,ss	[illegible]
Flagstead,cf	[illegible]	Dugan,3b	[illegible]
Boone,rf	[illegible]	Combs,cf	[illegible]
Todt,1b	[illegible]	Meusel,lf	[illegible]
Wamby,2b	[illegible]	Veach,rf	[illegible]
Prothro,3b	[illegible]	Pipp,1b	[illegible]
Ezzell,3b	[illegible]	Schang,c	[illegible]
Lee,ss	[illegible]	Ward,2b	[illegible]
Picinich,c	[illegible]	Gehrig	[illegible]
Quinn,p	[illegible]	Shawkey,p	[illegible]
		E.Johnson	[illegible]
Totals	[illegible]	Totals	[illegible]

Gehrig batted for Ward in 9th.
Johnson batted for Shawkey in 9th.

SCORE BY INNINGS
Boston .... [illegible]—3
New York .... [illegible]—1

SUMMARY
Two-base hits—Wamby, Veach. Three-base hit—Meusel. Home run—Boone. Stolen bases—Prothro, Ezzell. Sacrifice hit—Lee. Double play—Lee to Wamby to Todt. Left on bases—New York, 8; Boston, 5. Bases on balls—Off Shawkey, 1. Struck out—By Shawkey, 7; Quinn, 2. Hit by pitcher—By Quinn, 1. Error—Lee. Umpires—Hildebrand and Evans. Time of game—1h. 50m.

RED SOX	AB R H O A	YANKEES	AB R H O A
Williams,lf	[illegible]	W'ninger,ss	[illegible]
F'gstead,cf	[illegible]	Dugan,3b	[illegible]
Boone,rf	[illegible]	Combs,cf	[illegible]
Todt,1b	[illegible]	Meusel,lf	[illegible]
Wamby,2b	[illegible]	Paschal,rf	[illegible]
Ezzell,3b	[illegible]	Pipp,1b	[illegible]
Lee,ss	[illegible]	O'Neil,c	[illegible]
Hering,c	[illegible]	Ward,2b	[illegible]
Picinich,c	[illegible]	S.Jones,p	[illegible]
Francis,p	[illegible]		
Lucey,p	[illegible]		
Vache,x	[illegible]		
Totals	[illegible]	Totals	34 7 10 27 13

SCORE BY INNINGS
Boston .... [illegible]—2
Yankees .... [illegible]—7

SUMMARY
Errors—Boone, Wamby, Ezzell, Paschal. Two-base hits—Boone, Paschal, O'Neil, 2. Sacrifice hit—Wamby. Stolen bases—Meusel, 2; Paschal. Double plays—Wamby to Lee to Scott; Wanninger to Ward to Pipp; Wanninger to Pipp. Bases on balls—Off Francis, 4. Struck out—By Francis, 3; by Jones, 1. Hit by pitched ball—Paschal by Francis. Left on bases—Boston, 3; Yankees, 7. Umpires—Evans and Hildebrand. Attendance, 14,000.

KARR'S STREAK ENDED

ST. LOUIS (Mo.) May 28. — The St. Louis Browns beat Benjamin Karr, a pitcher who had won five straight games, in defeating the Cleveland Indians today, 4 to 3. Bunched hits and skilful base-running of the locals, aided by the visitors' two errors, gave the Browns the game. The score:

CLEVELAND	AB R H O A	ST. LOUIS	AB R H O A
Jamieson,lf	[illegible]	Robertson,2b	[illegible]
Lutzke,3b	[illegible]	Bennett,rf	[illegible]
Spurgeon,2b	[illegible]	Sisler,1b	[illegible]
McNulty,cf	[illegible]	Wms,lf	[illegible]
J.Sewell,ss	[illegible]	McM'n's,3b	[illegible]
Myatt,c	[illegible]	Jacobs'n,cf	[illegible]
Summa,rf	[illegible]	Dixon,c	[illegible]
Burns,1b	[illegible]	Gerber,ss	[illegible]
Fewster,2b	[illegible]	Bush,p	[illegible]
Karr,p	[illegible]		
Hendricks,z	[illegible]		
Uhle,zz	[illegible]		
Knode,s	[illegible]		
Sheute,zz	[illegible]		
Totals	32 3 9 24 13	Totals	27 4 6 27 14

z—Batted for Lutzke in eighth.
zz—Batted for Fewster in ninth.
s—Ran for Uhle in ninth.
zz—Batted for Spurgeon in ninth.

SCORE BY INNINGS
Cleveland .... 0 0 1 0 1 0 0 1 0—3
St. Louis .... 0 3 2 0 0 0 0 0 x—4

SUMMARY
Errors—J. Sewell, Fewster. Two-base hit—Karr. Three-base hits—Jacobson, Burns. Home run—Fewster. Sacrifice hits—Fewster, J. Sewell. Double plays—McManus to Gerber to Sisler, Bush to Dixon to Sisler. Bases on balls—Off Bush, 4; off Karr, 2. Struck out—By Karr, 2. Left on bases—St. Louis, 3; Cleveland, 8. Time—1:44. Umpires—Ormsby, Connolly and Nallin.

WHITE SOX SOCKED

CHICAGO, May 28. — Red Faber weakened in the ninth inning when Manager Cobb of Detroit injected his pinch hitters into the game and overtook Chicago after the locals had scored four runs on Kamm's home run with the bases filled in the eighth inning. Chicago tied the count in their half of the ninth, but Ted Lyons, who relieved Faber, was unsteady in the tenth inning and started the visitors to victory with a wild throw to second. Bunched hits followed this and Detroit won, 7 to 5. The score:

CHICAGO	AB R H O A	DETROIT	AB R H O A
Mostil,cf	[illegible]	Haney,3b	[illegible]
Davis,ss	[illegible]	Manush	[illegible]
Collins,2b	[illegible]	Jones,3b	[illegible]
Sheely,1b	[illegible]	O'Rour'e,2b	[illegible]
Falk,lf	[illegible]	Burke,2b	[illegible]
Hooper,rf	[illegible]	Wingo,lf	[illegible]
Kamm,3b	[illegible]	Cobb,cf	[illegible]
Schalk,c	[illegible]	Heilmann,rf	[illegible]
Faber,p	[illegible]	Blue,1b	[illegible]
Lyons,p	[illegible]	Tavener,ss	[illegible]
		Bassler,c	[illegible]
		Fothergill	[illegible]
		Woodall,c	[illegible]
		Whitehill,p	[illegible]
		Doyle,p	[illegible]
Totals	37 5 8 30 16	Totals	43 7 17 30 15

Archdeacon flied out for Schalk in 10th.
Mann struck out for Whitehill in 9th.
Fothergill ran for Bassler in 9th.
Manush batted for Haney in 9th.

SCORE BY INNINGS
Chicago .... [illegible]—5
Detroit .... [illegible]—7

There's a wide range of colorful combinations in Paris Wideweaves. And the width of selection is no greater than the extent of comfort these garters insure.

PARIS GARTERS
NO METAL CAN TOUCH YOU
25c to $1
Time for a fresh pair? 232

RABBIT PUNCHES

BY PAUL LOWRY

SAN FRANCISCO fight fans are going wild over the big heavyweight imbroglio between Jack Renault and George Godfrey, to be staged in the Recreation ball park June 6. Donn Shields, the matchmaker for the Mission Athletic Club, under whose auspices the bout will be held, writes us that the giant principals are packing the training gym every day and dividing the city into two camps—one of which wants to see the "Black Shadow of Leiperville" have his block knocked off, and the other confidently predicting Renault, the Canadian ex-policeman, will be whipped from here to nowhere.

Far more interesting from the showman's standpoint is the fact that the advance sale of tickets is making the promoters forget all about the terrible frost the Lynches, Shuler, et al., tried to perpetrate upon the public when they staged the Walker-Cooper seance.

• • •

Like Dick Donald's show at Ascot, June 6, where there is interest in both the superlative lightweight main events, the Renault-Godfrey fight should by all signs go over big.

Renault holds a decision over Godfrey, obtained two years ago, but those who have seen the big chocolate drop fight since declare he is a greatly improved combatant and capable of polishing off Harry Wills, who has been Jack Dempsey's pursuer for years.

It is easy to foresee trouble ahead for all in the heavyweight circle if Godfrey disposes of Renault with ease and dispatch. While the Canadian is not a Dempsey by any means, he is good enough to be ranked right up near the top, just below Dempsey, Wills and Gibbons, and if Godfrew crowns him it means big money for the "Black Shadow" rather than Harry Wills, who is to receive something like $40,000 for meeting hitless Charley Weinert in the milk fund fight in New York this summer.

• • •

The Berlenbach - McTigue bout in New York tonight is a funny one to figure, with the betting gentry making "Paralysing Paul" a favorite over the light heavyweight champion.

McTigue is not rated as a great fighter, but any guy who can keep Mickey Walker, the welter king, from sending him on the way to slumberland, is deserving of a better fate than that of underdog in the betting.

If there is any man in the divisions below the heavyweight class who hits like a heavyweight that man is Micky Walker, and with his socking ability he mixes in a boxing skill that many a fighter would be proud to call his own.

Berlenbach may have improved a lot, and he may win the decision over McTigue, or he may knock him out, but unless we miss a long-distance guess Bro. McTigue will still have his lightweight title intact when the skirmish is over.

• • •

Bud Taylor's victory over Abe Goldstein, the ex-bantamweight champion Monday night makes the Terre Haute boy an outstanding candidate for the bantie crown now worn by Philip Rosenberg. Apparently the only thing that kept Bud away from the charmed circle before was his trick right shoulder, which insisted upon leaping away from its moorings on the slightest provocation.

Now that the member has been permanently fixed by Dr. Froelich, the eminent New York surgeon, Bud can be counted on to keep right along in the parade. It is said that the bad shoulder has cost him $70,000 in fights. He pays Dr. Froelich nothing until he wins the bantie crown; then the fee will be $5000.

So Tuesday night when Taylor climbs into the ring to face Jimmy McLarnin, the Northwestern flash, the fans may may have the privilege of gazing on the future bantamweight champion of the world.

And, incidentally, they may be peeking at the next featherweight titye-holder when they see Jimmy in rapid action.

GREAT PITCHER BEATEN, 2 TO 0

(Continued from Ninth Page)

for all time. The Oaks could do nothing in their half.

SACRAMENTO	AB R H O A	OAKLAND	AB R H O A
French,ss	[illegible]	Bratcher,cf	[illegible]
Kopp,lf	[illegible]	Brubaker,3b	[illegible]
Hoffman,cf	[illegible]	Arlett,rf	[illegible]
Schneider,rf	[illegible]	Picker'g,lf	[illegible]
Koehler,c	[illegible]	Flowers,ss	[illegible]
Davis,1b	[illegible]	Guisto,1b	[illegible]
Watson,2b	[illegible]	Makin,2b	[illegible]
Siglin,3b	[illegible]	Read,c	[illegible]
Shellen'k,p	[illegible]	Boehler,p	[illegible]
Brown,z-1b	[illegible]	Cather,s	[illegible]
		McDon'd,z	[illegible]
Totals	[illegible]	Totals	[illegible]

z—Batted for Davis in 9th.
z—Batted for Read in 9th.

SCORE BY INNINGS
Sacramento .... [illegible]—2
Base hits .... [illegible]
Oakland .... [illegible]—0
Base hits .... [illegible]—7

SUMMARY
Errors—French, Siglin, Shellenback, Brubaker. Runs responsible for—Boehler, 1. Struck out—By Boehler, 15; Shellenback, 2. Bases on balls—Off Boehler, 3; Shellenback, 2. Stolen base—Pickering. Three-base hit — Arlett. Two-base hit—Arlett. Sacrifice hits—Brubaker, Flowers, Bratcher, Hoffman. Double plays—Watson to Davis to Koehler; Boehler to Flowers to Guisto; Siglin to Brown. Umpires—Casey and Toll. Time of game—1h. 50m.

EXPENSIVE IMPROVEMENTS

The stewards of the Royal English Henley Regatta spent nearly $50,000 in improvements to the course last year. This year regatta will be held July 1, 2, 3 and 4.

GIANTS FINALLY TRIM BRAVES

Snyder's Home Run in Eighth Beats Boston, 8 to 6

Cubs Club Way to Win Over Reds, 13 to 3

Pirates Get Hits in Pinch to Beat Cards, 7 to 4

[BY A. P. NIGHT WIRE]

BOSTON, May 28.—New York won the final game of the series from Boston today, 8 to 6, Snyder's home run over the left-field fence in the eighth inning coming as the winning score.

NEW YORK	AB R H O A	BOSTON	AB R H O A
S'thw'th,cf	[illegible]	Bancroft,ss	[illegible]
Young,rf	[illegible]	Nels,cf	[illegible]
Terry,1b	[illegible]	Marriott,3b	[illegible]
Kelly,2b	[illegible]	Harris,lf	[illegible]
Meusel,lf	[illegible]	Burrus,1b	[illegible]
Lindst'm,3b	[illegible]	Felix,rf	[illegible]
Jackson,ss	[illegible]	Smith,2b	[illegible]
Snyder,c	[illegible]	O'Neil,c	[illegible]
Nehf,p	[illegible]	Genewich,p	[illegible]
V.Barnes,p	[illegible]	Ryan,p	[illegible]
		Benton,p	[illegible]
		J.Barnes,p	[illegible]
		Gibson,z	[illegible]
		Padgett,zz	[illegible]
		Cooney,zzz	[illegible]
Totals	38 8 13 23 16	Totals	37 6 13 27 13

z—Gibson batted for Ryan in fifth.
z—O'Neil out, hit by batted ball.
zz—Padgett batted for Benton in eighth.
zzz—Cooney ran for Padgett in eighth.

SCORE BY INNINGS
Giants .... 2 0 0 3 0 0 0 1 1—8
Boston .... 3 0 0 0 1 0 2 0 0—6

SUMMARY
Errors—Lindstrom, Jackson (2.) Nels, Marriott, Smith. Two-base hit—Southworth. Double plays—Jackson to Kelly to Terry, Jackson to Terry. Bases on balls—Off Nehf, 6; off Genewich, 1; off Ryan, 1; off Barnes, 1. Struck out—By Nehf, 2; by Genewich, 3; by Ryan, 1; by Benton, 1. Hit by pitched ball—Kelly (Genewich.) Left on bases—Giants, 6; Boston, 7. Wild pitch—Ryan. Umpires—McCormick and Klem. Attendance—4000.

CUBS HIT HARD

CINCINNATI, May 28. — Chicago batted three Cincinnati pitchers out of the box in the seventh inning today and won the first game of the series, 13 to 3. Luque allowed only three hits in the first six innings.

CHICAGO	AB R H O A	CINCINNATI	AB R H O A
Adams,2b	[illegible]	Critz,2b	[illegible]
Maran'e,ss	[illegible]	Zitzman,lf	[illegible]
Freigau,3b	[illegible]	Dressen,3b	[illegible]
Griffith,rf	[illegible]	Roush,cf	[illegible]
Hartnett,c	[illegible]	Bressler,1b	[illegible]
Friberg,lf	[illegible]	Walker,rf	[illegible]
Grimm,1b	[illegible]	Bohne,ss	[illegible]
Statz,cf	[illegible]	Bruggy,c	[illegible]
Cooper,p	[illegible]	Luque,p	[illegible]
		Biemiller,p	[illegible]
		Benton,p	[illegible]
		Brady,p	[illegible]
		Caveney,z	[illegible]
Totals	40 13 15 27 13	Totals	35 3 8 27 17

z—Batted for Walker in 9th.

SCORE BY INNINGS
Chicago .... [illegible]—13
Cincinnati .... [illegible]—3

SUMMARY
Errors — Maranville, Statz, Dressen, Bruggy, Brady. Three-base hits — Zitzman, Friberg, Roush. Two-base hits—Freigau, Grimm, Walker, Bohne. Sacrifice hits—Cooper, Hartnett. Stolen bases—Maranville, Freigau, 3; Griffith, 1; Statz. Bases on balls—Off Luque, 2; Biemiller, 1. Struck out—By Cooper, 1; Luque, 3.

PIRATES AHEAD

PITTSBURGH, May 28.—Hard hitting at opportune times gave Pittsburgh a victory over St. Louis today, 7 to 4. The Pirates collected one double and four triples during the game. Meadows kept the St. Louis hits well scattered. Errors by Wight and Traynor gave St. Louis three runs in the second inning. The score:

ST. LOUIS	AB R H O A	PITTSBURGH	AB R H O A
Blades,lf	[illegible]	Carey,cf	[illegible]
J.Smith,rf	[illegible]	Moore,2b	[illegible]
Flack,rf	[illegible]	Cuyler,rf	[illegible]
Hornsby,2b	[illegible]	Barnhart,lf	[illegible]
B'tomley,1b	[illegible]	Traynor,3b	[illegible]
O'Farrell,c	[illegible]	Wright,ss	[illegible]
Mueller,cf	[illegible]	G'tham,1b	[illegible]
Cooney,ss	[illegible]	E.Smith,c	[illegible]
Bell,3b	[illegible]	Meadows,p	[illegible]
Haines,p	[illegible]		
Dyer,z	[illegible]		
Day,p	[illegible]		
T'porter,zz	[illegible]		
Totals	35 4 8 24 12	Totals	31 7 11 27 13

z—Batted for Haines in seventh.
zz—Batted for Day in ninth.

SCORE BY INNINGS
St. Louis .... [illegible]—4
Pittsburgh .... [illegible]—7

SUMMARY
Errors—Blades, Traynor, Wright, E. Smith. Two-base hit—Wright. Three-base hits—Carey, Moore, Grantham, E. Smith. Sacrifices—Cuyler, Moore. Double plays—Moore to Wright to Grantham; Grantham, unassisted; Blades to Bottomley; Cooney to Hornsby to Bottomley. Bases on balls—Off Haines, 1; Meadows, 2. Struck out—By Haines, 1; Day, 1. Innings pitched—By Haines, 6; Day, 2. Losing pitcher—Haines. Umpires—Hart, McLaughlin and Rigler. Time of game—1h. 50m.

BANTAMS HEAD LEGION CARD

(Continued from Ninth Page)

lads who have held the lightweight title.

The complete card: Fidel La Barba vs. Teddy Silva, 118 pounds, ten rounds; Young Datto vs. Frankie Monroe, 126 pounds, six rounds; Alex Trambitis vs. Nick Antonio, 145 pounds, six rounds; Sally Kronick vs. Jack Grande, 140 pounds, four rounds; Angelo Payo vs. Jack Coombe, 125 pounds, four rounds.

SEALS SLIP SEATTLE SEVENTH SLAPPING

[BY A. P. NIGHT WIRE]

SEATTLE (Wash.) May 28. — Seattle continued its downward slump today when it lost to San Francisco, 6 to 3, for the Indians' seventh straight defeat. With Seattle leading, 3 to 2, the Seals scored four runs on four hits and a sacrifice in the eighth inning. Brick Eldred, Indian rightfielder, continued his hitting streak by getting a double and a single for his thirty-fourth consecutive game he has hit in. Score:

SAN FRANCISCO	AB R H O A	SEATTLE	AB R H O A
Valla,cf	[illegible]	Lane,cf	[illegible]
Mullig'n,3b	[illegible]	Brady,3b	[illegible]
Waner,lf	[illegible]	Brazill,3b	[illegible]
Brewer,rf	[illegible]	Eldred,rf	[illegible]
Ellison,1b	[illegible]	Herman,1b	[illegible]
Kilduff,2b	[illegible]	Baldwin,lf	[illegible]
Rhyne,ss	[illegible]	Emmer,ss	[illegible]
Yelle,c	[illegible]	Daly,c	[illegible]
Williams,p	[illegible]	Sutherl'd,p	[illegible]
		McCabe,z	[illegible]
Totals	36 6 13 27 12	Totals	36 3 11 27 8

z—Batted for Sutherland in 9th.

SCORE BY INNINGS
San Francisco .... [illegible]—6
Base hits .... [illegible]—12
Seattle .... [illegible]—3
Base hits .... [illegible]—11

SUMMARY
Errors — Kilduff, Yelle, Emmer, Sutherland. Runs responsible for—Sutherland, 4; Williams, 3. Struck out — By Williams, 4; Sutherland, 4. Bases on balls—Off Williams, 3; Sutherland, 1. Stolen base—Lane. Two-base hits — Eldred, Mulligan, Rhyne. Sacrifice hits—Lane, Mulligan, Ellison. Double plays—Rhyne to Kilduff to Ellison; Rhyne to Kilduff. Umpires—Schmidt and Phyle. Time of game—1h. 45m.

OBSERVATIONS

BY THE INNOCENT BYSTANDER, BILL HENRY

THOSE who are pulling for the Trojans to capture the track and field championship of the I.C.A.A.A.A. had better commence pulling a little extra hard today for the trial heats—which are a terrific drain on the stamina of the Coast athletes—are on tap today. Everything up to and including the half-mile is run in elimination heats and they are so fast that every heat is nothing more nor less than a genuine race. The I.C.A.A.A.A. meet is in every sense of the word the survival of the fittest.

• • •

Trial heats at the big intercollegiate meet are not the same breed of cat as trial heats out here which are usually a mere formality. Every man who competes back there is a star and failure to place in the heat means that the athlete is through, so they all run their heads off. Quite frequently the time in the trial heats on Friday is better than that made in the finals on Saturday, although that is not always the case.

• • •

Southern California will have a strong representation at the national intercollegiates in Chicago the second week in June. Maxwell, Frisbie, Eaton and possibly one or two other Pomona gentry are going and Nick Carter of Occidental is also to do his stuff, possibly accompanied by Capt. Phil Buckman and Capt.-elect Montgomery. Several of the aforementioned young men will make the Mid-West sit up and take notice, notably Maxwell and Carter.

• • •

Bob Maxwell is the fastest college low hurdler in the U.S.A. today, as he has demonstrated to the satisfaction of everybody out here. He is also good enough to give somebody an awful chase over the high sticks. Carter holds a decision over the demon milers of the University of Wisconsin, scored up at Berkeley, and ought to have a 4:17 mile under his belt if he stands the trip in good shape and doesn't get lost in the mob.

• • •

Speaking of things that are lost—what has happened to the speed kings? Here's the great 500-mile Indianapolis classic coming off right away quick and less talk about it locally than there's been in years. Speedway racing right now is in need of a Billy Sandow, who will do for it what Strangler Lewis's manager has done for wrestling. They need a really colorful speed king like Jimmy Murphy—and perhaps the Indianapolis race will bring him out.

STANDINGS

PACIFIC COAST LEAGUE

	W.	L.	P.c.		W.	L.	P.c.
San Francisco	30	13	.730	Seattle	22	29	.439
Los Angeles	28	21	.571	Oakland	21	27	.438
Salt Lake	27	22	.551	Sacramento	21	28	.429
Portland	21	23	.477	Vernon	17	34	.333

Yesterday's Results
Vernon, 9; Salt Lake, 7.
San Francisco, 6; Seattle, 3.
Sacramento, 2; Oakland, 0.
Los Angeles and Portland game postponed, rain.

NATIONAL LEAGUE

	W.	L.	P.c.		W.	L.	P.c.
New York	23	11	.694	Philadelphia	17	18	.486
Brooklyn	21	15	.583	Boston	16	19	.457
Pittsburgh	18	19	.570	Chicago	13	21	.395
Cincinnati	17	18	.486	St. Louis	13	22	.371

Yesterday's Results
New York, 8; Boston, 6.
Chicago, 13; Cincinnati, 3.
Pittsburgh, 7; St. Louis, 4.

AMERICAN LEAGUE

	W.	L.	P.c.		W.	L.	P.c.
Philadelphia	25	10	.714	St. Louis	18	22	.450
Washington	22	14	.622	New York	15	21	.417
Cleveland	20	15	.571	Detroit	15	25	.375
Chicago	21	16	.568	Boston	12	23	.324

Yesterday's Results
Philadelphia, 9-11; Washington, 3-4.
New York, 7-1; Boston, 3-2.
Detroit, 7; Chicago, 5.
St. Louis, 4; Cleveland, 3.

INTERNATIONAL LEAGUE
Baltimore, 4; Jersey City, 7.
Syracuse, 3; Buffalo, 10.
Rochester, 3; Toronto, 11.
Providence, 2; Reading, 7.

AMERICAN ASSOCIATION
Toledo, 5; Louisville, 3.
Columbus, 6; Indianapolis, 12.
Minneapolis, 4; Kansas City, 7.
St. Paul, 5; Milwaukee, 6.

SOUTHERN ASSOCIATION
Mobile, 4; Nashville, 3.
Atlanta, 8; Little Rock, 4.
New Orleans, 3; Chattanooga, 6.
Birmingham, 0; Memphis, 4.

MISSISSIPPI VALLEY LEAGUE
Dubuque, 4; Rock Island, 6.
Marshalltown, 3; Ottumwa, 0.
Moline, 2; Cedar Rapids, 3.
Burlington, 4; Waterloo, 1.

WESTERN LEAGUE
Wichita, 4; St. Joseph, 8.
Omaha, 4; Denver, 2.
Oklahoma City, 5; Tulsa, 3.
Des Moines, 12; Lincoln, 6.

BENGALS TAKE FOUR STRAIGHT

(Continued from Ninth Page)

Innings pitched—By Piercy, 1-3; Ludolph, 5 1-3; Penner, 2; Mulcahy, 6 2-3. Credit victory to Eckert. Charge defeat to McCabe. At bat—Off Piercy, 5; Ludolph, 24; Penner, 9; Mulcahy, 26. Hits batted—Off Piercy, 4; Ludolph, 9; Penner, 5; Mulcahy, 4. Runs scored—Off Piercy, 4; Ludolph, 5; Mulcahy, 3; Penner, 2; McCabe, 2. Runs responsible for—Ludolph, 5; Piercy, 4; Mulcahy, 3; McCabe, 1; Penner, 2. Struck out—By Ludolph, 1; Mulcahy, 1; Penner, 1; Eckert, 1. Bases on balls—Off Ludolph, 2; Piercy, 2; Mulcahy, 3; Penner, 1; McCabe, 1. Hit by pitched balls—Vitt by Ludolph, Hannah by Mulcahy. Three-base hit—Blakesley. Two-base hits—O'Doul, McDowell, Warner, Peters, Frederick. Sacrifice hits—Warner, Vitt, Hemingway. Runs batted in—Lazerre, 2; Warner, 3; Hannah, 3; O'Doul, 2; Becker, 3; Frederick, Vitt, 2; Hemingway. Double plays—Lindimore to Lazerre to Coumbe; Hannah to Warner to Hemingway; Warner to Hemingway. Time of game—2h. 19m. Umpires—Brashear and Reardon.

MRS. AESCHLIMANN BEATEN

[BY A. P. NIGHT WIRE]

PARIS, May 28.—Mrs. C. F. Aeschlimann, formerly Miss Leslie Bancroft of Boston, was today eliminated from the first round of play in the French hard-court tennis championships at St. Cloud by Mme. Grasset. The score was 6-3, 6-2.

WEST CHAMP IN STELLAR PLAY

(Continued from Ninth Page)

years ago, and John Rogers of Dayton, O.

The scores of the qualifiers:

Bill Mehlhorn, Chicago	74	66—137	
Dave Robertson, Detroit	74	69—143	
Alex Cunningham, Toledo	73	72—145	
Bob Shave, Cleveland	73	73—146	
James Wenger, Chicago	74	73—147	
Jock Hutchison, Chicago	74	73—147	
E. F. Carter, Chicago	73	75—148	
Francis Gallett, Milwaukee	75	73—148	
William Creavy, Oklahoma City	75	73—148	
Harry Hampton, Memphis	73	75—148	
Wilfred Reid, Detroit	75	74—149	
Craig Woods, Louisville	75	74—149	
Larry Nabholtz, Cleveland	72	77—149	
Al Watrous, Grand Rapids	77	72—149	
Al Espinosa, Chicago	78	71—149	
Bob Gardner, Chicago	75	75—150	
Willie Hunter, Chicago	76	74—150	
H. Martin, Chicago	79	71—150	
Alex Ayton, Chicago	77	73—150	
James C. Fee, Chicago	77	74—151	
Eddie Murphy, Chicago	77	74—151	
Harvey Maroney, Chicago	75	76—151	
Harold Long, Galesburg	76	75—151	
J. J. Meehan, Chicago	78	73—151	
Austere Claeyssens, Chicago	74	77—151	
Bob McDonald, Chicago	75	76—151	
Tom Kennett, Chicago	77	74—151	
Laurie Ayton, Chicago	72	79—151	
J. P. Rouse, Chicago	76	75—151	
George Stark, Indianapolis	77	74—151	

OPEN CLUB CASA DEL MAR DECORATION DAY

The 210 feet of private bathing beach of Club Casa Del Mar at the foot of Pico in Santa Monica will be opened for the use of its members on the 30th inst. This acre of sand has been inclosed with concrete and iron grill wall, and there is a wide concrete gallery on the three sides, covered with decorative awnings and equipped with artistic beach furniture. Tables shaded with awnings have been placed on the beach.

Satisfying? You tell '[illegible] Jax has [illegible] familiar [illegible] snappy [illegible] fully brewed [illegible] aged, [illegible] fermented [illegible] lager everywhere
E. J. W[illegible]
958 South [illegible]
JAX

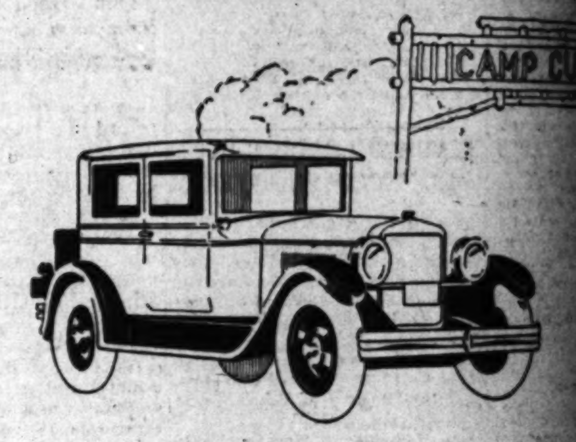

Super - power plus economy achieve

GARDNER VICTORY

Mastering miles of tortuous grades the Gardner Super-8 rolled into Camp Curry the Victor in class 4A in the Economy Run because its motor *out-performs!*

In this class winner of America's most famous economy classic you find ideals long sought — a super-abundance of speed and power, plus unprecedented fuel economy. Here indeed is proof of the supreme efficiency of this Eight-in-line.

The victorious Gardner was an absolutely stock car, certified by A. A. A. officials, viz: Val Haresnape, member Contest Board, referee, and George Stephenson, technical representative.

The extraordinary fuel economy of this new leader in the motor car field is matched only by its beauty and riding comfort.

The Gardner is the lowest priced Eight-in-line closed car in America.

Gardner Economy Run Record	
Miles per gallon	17.78
Ton mileage	40.83
Additional oil used	½ pint
Additional water used	None
Length of course	260 mi.
Miles of mountain grade	105 mi.

Southwest Motors
Harold L. Arnold Bldg., 915 West 7th St., Los Angeles

ASSOCIATE GARDNER DEALERS

Anaheim — FRAHM OLDS. CO., 420 So. Los Angeles St.
Culver City — F. J. CHAPMAN, 6500 Washington Blvd.
Glendale — BEVERLY L. STANLEY, 731 East Broadway
Long Beach — NILLOR MOTOR CO., Cor. Anaheim and Lime
Pasadena — RAY T. WARMAN, Inc., 157 West Colorado St.
Redondo — HARLEY E. STONE, Torrance-Redondo Blvd.
San Bernardino — J. W. Smith, 772 Third Street
San Pedro — SNOW & EVANS, 521 So. Pacific Ave.

[illegible]cords

[illegible]NALS ARE [illegible]ICE TO W[illegible]

[illegible]tranft Expected [illegible] New Mark

[illegible] Football Contr[illegible] [illegible]ic at Meeting

[illegible] Tennis Tourn[illegible] [illegible] on Program

[illegible] A. P. NIGHT WIRE]
[illegible], May 28.—A [illegible] Intercollegiate Con[illegible] meet and a Northw[illegible] [illegible]ate Conference te[illegible] [illegible], which bring toget[illegible] [illegible]ly 140 of the best [illegible] [illegible] of the Rocky Mo[illegible] [illegible] a meeting of Pa[illegible] [illegible]erence managers, o[illegible] tomorrow and Satur[illegible] [illegible]t, all-American [illegible] records are expe[illegible] [illegible]ed in the annual C[illegible]

[illegible] of the large numbe[illegible] [illegible]eliminaries are to [illegible] [illegible]row in the 100 and [illegible] [illegible], the high and [illegible] [illegible] the javelin, discus [illegible] The finals are Sa[illegible]

Glen Hartranft, [illegible] [illegible]eld man, reported [illegible] the discus ten [illegible] practice than the wor[illegible] Cardinals are str[illegible] win. Other outsta[illegible] [illegible]als are Russell Sw[illegible] Flannagan, Ore[illegible] W.S.C.; Bill Richa[illegible] [illegible]d Miller, Stanford, [illegible]rteris and Capt. P[illegible] [illegible]shington. Hartranft [illegible] were members of [illegible] Olympic team last y[illegible] [illegible] schedule brought [illegible] [illegible]gon, Idaho, Washi[illegible] W.S.C., Whitman [illegible] and Pacific unive[illegible] included singles [illegible] [illegible]tches for the Northw[illegible] championship.
[illegible]re favored to cop [illegible] managers for the C[illegible] [illegible]eeting tomorrow mo[illegible] to draw up schedule[illegible] basketball, track, ten[illegible] and wrestling for 1[illegible] [illegible]sideration of a tenta[illegible] [illegible]ith the Pasadena To[illegible] Roses Association [illegible] East-West foot[illegible] on the program.

[illegible]ANE RELEASED [illegible] DENVER OUTF[illegible]

[illegible] A. P. NIGHT WIRE]
[illegible]MENTO, May 28.—P[illegible] Moreing of the [illegible] [illegible]gue club, announced [illegible] he had sent Cha[illegible] Cochrane, outfielder, [illegible] club of the West[illegible] Cochrane came to [illegible] the Earl Kuns tr[illegible] [illegible]burgh in 1923.

[illegible]he FLORS[illegible]
A typical brog[illegible] the kind worn [illegible] those loose fi[illegible] clothes. See thi[illegible] on your feet—[illegible] one of the smar[illegible]

Florsheim [illegible]
216 West Fifth St.
626 So. Broadway
708 So. Broadway
60 East Colo[illegible]

"EXPENSIVE? N[illegible] indeed! But I didn'[illegible] believe Barbar[illegible] when she told m[illegible] that Dunhills wer[illegible] only a Quarter fo[illegible] Twenty."

...cords in Danger at Coast Intercollegiate Meet Tomorrow

...INALS ARE ...CE TO WIN

...ourney Expected to ...t New Mark

...t Football Contract ...pic at Meeting

... Tennis Tourney ...es on Program

...[BY A. P. NIGHT WIRE]
...RENTO, May 28.—Pres... Nereing of the local ... club, announced to... be had sent Charles ... Cochrane, outfielder, to ... club of the Western ... Cochrane came to the ... in the Earl Kuns trade ...ugh in 1923.

EDGEWATER SWIM MEET TOMORROW

Big Surf Races to be Feature of Opening Day's Program

Aquatic star of Los Angeles yesterday continued to file applications for entry in the A.A.U. surf swimming meet to be held tomorrow afternoon at the Edgewater Club of Southern California on the beach in front of the new $500,000 club building now under construction at the foot of Pico Boulevard.

Among the first entries received by Ben Thrash, Olympic high-diving champion and swimming coach of the Edgewater Club, who is in charge of the meet, were these talented swimmers and divers:

Sam Kahanamoku, Carlos Schuessler, George Leach, Roberta Middlemas and Viola Hartman, all of the Los Angeles A. C.; Bill Horton, L. A. High School; Wally O'Connor, Reggie Harrison, George Wolfe, Lawson Thurlow, Bill McDonald of the Venice Swimming Association; Bob Sides, Bob French, Edward Smith, Vivian Benardi, Marjorie Lowe of the Hollywood A. C.; Dodie Bluett, Marian Himmilstein, Bob Foster, of the Casa Del Mar; Sarah Swartz, Donald Novis, Whitey Whitington, Harold Novis, of the Pasadena Athletic and Country Club; Vela Kendall, Jr., of the Pasadena High School; Rod Ward, of the California Tech, and Jimmie Yates of the Edgewater Club.

The swimming meet starts at 2 p.m. It consists of four events, 440-yard race for men, 220-yard race for women, 220 race for boys 16 and under and a 220 surfboard race open to all.

Muriel Frances Dana, official mascot of the Shrine conclave and child swimming prodigy, will represent the Ambassador team.

CRACK GYMNASTS IN CLUB MEET TONIGHT

The gymnastic classic of the season, known as the invitational gymnastic championships, will be held tonight in the gymnasium of the Los Angeles Athletic Club, at 8 o'clock. This meet will bring into competition, only those athletes who have won medals in the Southern California and State gym contests this year. There will also be on hand, two national champions, Paul W. Krempel, national gymnastic champion, and David Sharpe, national tumbling champion and youngest title-holder in the United States.

NEW FRONT DRIVE RACER, PILOT

Bennett Hill and the front-drive car built by Harry Miller in his Los Angeles shops which the ex-collegian will attempt to wheel to victory in the great Indianapolis 500-mile speedway classic tomorrow. This is the first time a front-drive car has been entered in the Hoosier race, and its performance will be watched with interest. Harry Miller, the builder, is standing beside the car.

MILTON IS DARK HORSE

Speed Kings at Indianapolis Afraid Tommy Has Something Under His Hood

[EXCLUSIVE DISPATCH]

INDIANAPOLIS, May 28.—Tommy Milton, twice winner of the Indianapolis automobile classic and present leader in the 1925 battle for the A.A.A. championship with 800 points to his credit, leads the field today in feverish trackside speculation concerning Saturday's great speed derby. With practically all of the twenty-four final entries qualified and drivers busy on the last assembly before the start the speedway was a hive of mysterious activity all day and long into the superheated Hoosier evening, and Milton's camp proved the chief enigma.

"Milton, McDonough and other members of the two-team camp worked with doors closed and, despite Tom's comparatively slow qualification speed of 104.36 miles an hour, and apparent trouble with his motor in guarded practice spins, the idea persists that he is concealing something under his hood and is preparing a big surprise for the boys on Decoration Day.

His starting position won in the trial is at the outside of the fourth row, with Duray, in the fastest car turned up to date, De Paolo in his speedy Duesenberg special, and Harry Hartz in what appears to be the swiftest of the Millers, lined up side by side in the coveted first row. Ralph De Palma, another famous starter, who likes to go out in front and gather in the juicy cash lap prizes early in a long race, will have the pole all the way back in the seventh row starting, so the early fight for place is certain to be strung out all along the field. The experts believe that the real speed war in Saturday's race will open with Duray, De Paolo and Earl Cooper out in front after the first-lap prizes and stepping up the pace to well over 100 miles an hour, with De Palma and Milton drawing up on the three leaders in about the tenth lap, while Hartz drives his usually steady race and waits for the speed artists to crack or burn out their new balloon tires. All decks were clear tonight for the world's premier automobile spectacle, and T. E. Myers, speedway manager, announced that the track will be closed to the public tomorrow.

Referee Charles M. Schwab will give the drivers their final instructions at 4 p.m. tomorrow, and the technical committee and other officials will complete arrangements for handling the crowd, estimated at nearly 150,000, safeguarding the drivers, and the thousand and one additional details that go with race day. Capt. Eddie Rickenbacker, who will take the racers over their first lap, reached the track today. Barney Oldfield, Cannonball Baker and a score more of the automobile celebrities are on hand. Arrangements have been made for the biggest Memorial Day demonstration in the history of the track.

TO STAGE NOFZIGER BENEFIT IN JUNE

A first-class entertainment will be staged at the Independent Foresters' Hall, 955 South Olive street, June 11, 1925, for the benefit of Jay Nofziger, by the Southern California Baseball Managers' Association, of which Sheriff William I. Traeger is president.

Several fast boxing bouts, including one between youngsters 5 and 6 years of age, together with a half-dozen vaudeville acts, will comprise the features of this affair. In addition, a famous colored male quartet has been secured. The Pacific Electric Band will render popular selections throughout the evening.

NEW OLYMPIC HEAD

[BY A. P. NIGHT WIRE]

PRAGUE (Czecho-Slovakia) May 28.—Count Henri De Baillett-Latour of Belgium was today elected president of the International Olympic Congress, in session here, succeeding Baron Pierre De Coubertin, who declined to serve longer.

Frisius Wins Mat Title in Pomona Clash

[EXCLUSIVE DISPATCH]

POMONA COLLEGE, CLAREMONT, May 28.—After several hotly contested wrestling bouts in which Pomona College division championships were a stake, four Sagehens came out the victors this afternoon as college champs in four weights.

Clifton Edgar decisively whipped Brackett in the 165-pound division, wiping the mat with the latter and getting an easy fall. Snyder lost to Darwin Hand in the 125-145-pound events by a decision on time. The heavyweight battle was a torrid affair with Frisius, herculean frosh mat mugger, taking a fall out of Munson, his classmate. The latter wasn't quite strong enough to down his hefty opponent.

One of the fastest matches of the afternoon was the Gardner-Katoka bout, which the former won by a fall. Katoka is a slippery grappler, but lacked the strength and speed of his lithe opponent. Gardner's victory makes him champion featherweight of the college. The Wilson-Merrill bout in the 145-155-pound class, was postponed due to illness.

The winners will receive gold fobs bearing the inscription, "Pomona College Champion," in their respective classifications.

LYCEUM TO BE DARK ON DECORATION DAY

Owing to the fact that tomorrow will be Decoration Day and that boxing bouts are not allowed by the State Commission on that day, the Lyceum will be dark. As June 6 falls on the Lyceum's day, that day will be utilized by Promoter Dick Donald for his big fistic carnival at Ascot Park. The Lyceum will not give its next bouts until June 13. When the doors are thrown open again, frequenters of the arena will be pleased to see the place repainted and redecorated and with new seating accommodations.

WESTWARD HO FINALS TO BE PLAYED TODAY

[BY CABLE AND ASSOCIATED PRESS]

WESTWARD HO (England) May 28.—The finals of the British amateur golf championship will be played tomorrow between Robert Harris, a Scotsman from Dundee, and K. F. Bradgley of Warren. The last hope of the Western Hemisphere, J. I. Cruikshank, Argentine champion, fell a victim to Noel Layton at the nineteenth hole in the sixth round. Five Americans were eliminated in earlier rounds.

FRANKIE GENARO GETS DECISION

[BY A. P. NIGHT WIRE]

NEW YORK, May 28.—Frankie Genaro, American flyweight champion, was awarded the judges decision over Harold Smith, Chicago bantam, in a ten-round match at Brooklyn tonight.

Big Bear Course Open to Golfers Decoration Day

The Big Bear Lake Golf and Country Club will open tomorrow—Decoration Day—and offers a pleasant week-end retreat for golfing motorists who wish to spend the holiday week-end in the mountains.

A. E. D. Tarbue, genial manager of the beautiful club, has completed arrangements to care for a record crowd which will probably play the pine-tree studded golf course. The club dining-room has been enlarged and reports of the club cuisine last year promise to carry through the present season.

Motorists to Big Bear are advised to use the City Creek road, although the Mill Creek, Hesperian and the desert road, by way of Victorville are all said to be in very good shape.

INVITE STARS TO ENTER MEET

Pomona Oval Luminaries to Compete June 6

Chesley Unruh Attempts to Set New Record

Special Events for Former Orange County Men

[EXCLUSIVE DISPATCH]

CLAREMONT, May 27.—As an added feature of the Orange county meet to be held at Santa Ana, June 6, several of Pomona's leading members of this year's conference track championship team, have been invited to participate in special events on the afternoon's card.

A Pomona relay team composed of Hugh Pinney, leading Sagehen flash; Knox Finley, a former Santa Ana star; Homer Frisbie, and Capt. Bob Maxwell will enter the four-man 440 relay, running against a picked team from U.S.C., another from Occidental, and also one from Caltech.

Charles Eaton, Pomona's Southern California record holder in the Roman Spear event, will exhibit his nationally recognized prowess in a special javelin event. He hopes to equal or better his record of 193 feet and over.

Capt. Bob Maxwell may run a special hurdles event in an effort to break the Pacific Coast record of 23 6-10 seconds set by him in the low barriers early this season. If a special 100 or 220 is held.

The meet is sponsored especially for all former Orange county school athletes and many well-known stars will be present including Hartranft of Stanford; Spangler, former Oxy ace; Clayes and Finley.

Chesley Unruh, the phenom from El Monte High School is to compete in an attempt to break the world's record for the one-mile run for high schools.

SPAR MEETS CURTIS IN COMPTON BATTLE

Tonight's offering at the Compton American Legion boxing stadium will be a high-class one. Jack Spar, undefeated Coast lightweight battler, will meet Buck Curtis in the eight-round main event. Both boys call Long Beach their home. Spar has won so many fights that he can hardly recall them. He has only lost two in his whole career. Jack has always had trouble getting some one to fight him even when he had a chance to become a star at Vernon.

Young Jargo, the Redondo Beach socker, will clash with Bud Cuglar in the six-round semifinal at 126 pounds. Other bouts: Frankie Boldt vs. Young Alexander, 123 pounds, six rounds; Georgie Lopez vs. Willy Otis, 114 pounds, four rounds, and one curtain raiser bout.

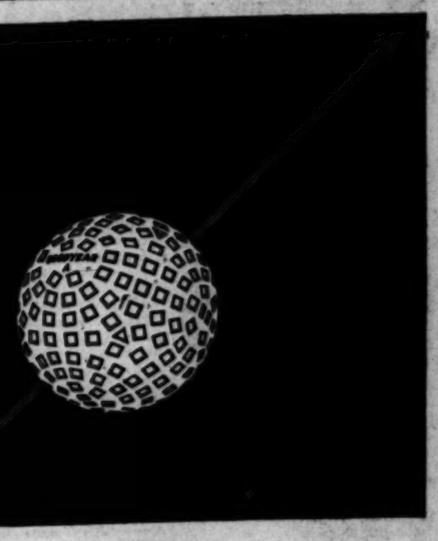

PLAY
The GOODYEAR *Golf Ball*
Today

Ask your club professional. 75 cents.

You probably ride on Goodyear Tires. More than likely, also, you walk on Goodyear Wingfoot Heels. You know the Goodyear reputation for quality. Try the Goodyear Golf Ball. You'll say, as so many others have said,

"The only American-made ball on a par with the best imported."

And 75c, mind you!

The Goodyear Tire & Rubber Co., of California
Los Angeles, California

In Golf Balls, too

GOODYEAR

Means Good Wear

BASEBALL WASHINGTON PARK
TODAY—2:70 P. M.
SALT LAKE vs. VERNON
FOR RESERVATIONS CALL ATlantic 9922.

Sustained Quality

One of the MOTORMATES in service

Delivery cars start and stop, start and stop—all day, every day. Despite these exactions Associated Gasoline consistently helps thousands of them to roll up surprisingly economical mileage. The sustained quality of Associated Gasoline will show its value in your car just as emphatically.

MOTORMATES

© 1924 A.O.CO.

ASSOCIATED GASOLINE CYCOL MOTOR OIL

"Sustained Quality" as applied to Associated Gasoline and Cycol Motor Oil means that these two products constantly and successfully meet the most rigid of operative tests.

Deal with the dealer who serves you well—the MOTORMATES dealer

ASSOCIATED OIL COMPANY

The FLORSHEIM SHOE

A typical brogue—the kind worn with those loose fitting clothes. See this last on your feet—it's one of the smartest.

The Stadium
$10

Florsheim Shoe Stores
Alexandria Hotel Bld. Orpheum Theatre Bld. Lankershim Hotel Bld.

"EXPENSIVE? No indeed! But I didn't believe Barbara when she told me that Dunhills were only a Quarter for Twenty."

"Why not Smoke the Finest?"

25¢ for Twenty

HOLLYWOOD LEGION STADIUM
BOXING
FRIDAY at 8:30 NITE

...plus economy

...ONER
...CTORY

...of tortuous grades the ...rolled into Camp Curry ...s 4A in the Economy ...motor *out-performs!*

...er of America's most ...classic you find ideals ... super-abundance of ..., plus unprecedented ...Here indeed is proof of ...iency of this Eight-in-

...Gardner was an abso... ...ertified by A. A. A. ... Haresnape, member ...referee, and George ...nical representative.

...fuel economy of this ...e motor car field is ...its beauty and riding

...lowest priced Eight- ...America.

...my Run Record
... 17.78
... 40.83
... ¼ pint
... None
... 360 mi.
... 188 mi.

...t Motors
... West 7th St., Los Angeles

...NER DEALERS
Glendale: BEVERLY L. STANLEY, 721 East Broadway
Hollywood: HARLAN PIERCE, 6417 Santa Mon...
Redondo: HARLEY E. STONE, Torrance-Redondo Blvd.
Santa Ana: LAMOTTE SIMMS, 617 N. Main St.
San Pedro: SNOW & EVANS, 821 So. Pacific Ave.

Neitzel Winning at Pasadena

HOLLYWOOD ACE IS TITLE BOUND

Wins Fast Match from L. P. Ferguson, Brentwood

Thompson, Erdman and Max Baer Also Collect

Mixed Foursomes to Close Invitational Sunday

BY W. C. WISE

Earl Neitzel, youthful Hollywood star, shot a flock of birdies to trim L. P. Ferguson, Brentwood, 4 and 3, in the second round play for championship honors in the annual invitation golf tourney at the Pasadena Golf Club yesterday.

Harold Thompson, Glendale, University of Southern California student, shot around Sam Dalzell, hard-hitting San Gabriel southpaw, for a 6 and 4 win and Max Behr, playing par golf from the first tee, defeated S. F. Orlopp, 1 up. C. P. Erdman defeated J. Puryear, 4 and 3, in the fourth match in the first Pasadena flight.

Neitzel had a 35 on the first nine, took after genial Perry Ferguson from the drop of the hat and won the first 4 holes. The Brentwood star, trailing with par golf for most of the holes, pushed Neitzel throughout but was unable to cut into the early lead of the Hollywood ace.

THOMPSON WINS

Harold Thompson trailed Dalzell for several holes and then started to collect on perfect golf and managed to head his experienced opponent—one of the few left-hand golfers credited with hitting a straight ball—and finished well up.

Neitzel has a good chance of trimming Erdman today and if Max Behr should stumble, the Pasadena tournament will bring together two of Los Angeles' coming stars. Both played remarkable golf in the amateur at Los Angeles and both should travel far in golfing circles.

FOURSOMES SUNDAY

Semifinals in all flights will be played today and before tournament players and guests had finished congratulating President McLaughlin upon the success of the present play, they were notified of a special added attraction, the two-ball mixed foursomes that will be played Sunday.

Two-ball foursomes are gaining in popularity and with the Pasadena course in wonderful shape—and a course that has won the hearts of local golfers thrown open to women in competitive play—it looks like a very enjoyable day Sunday.

There were no defalcations yesterday, and according to tourney officials, there will be none today.

FARRELL LEADS GOLFERS

Youthful Professional Plays Perfect Game to Top List in National Open; Ties Course Record

[BY A. P. NIGHT WIRE]

LONG BEACH (N. Y.) May 28.—Playing almost perfect golf against a roistering wind which blew in from the Atlantic, Johnny Farrell, youthful professional of the Quaker Ridge Club, today led sixty-eight second section qualifiers for the national open golf championship at Lido. His round of 70 tied the new record for the course established yesterday by MacDonald Smith of Lakeville.

Farrell's score was one stroke better than the card turned in by the American amateur champion, Bobby Jones, who finished erratically after posting five birdies on the first eleven holes. The long eighteen well-directed drives off the tee which brought the Georgia star along at a brilliant pace during the out journey began to hook into water and sand on the way home and where he had frequently taken his approach putts for birdies on the first nine near the close of the test he was desperately trying to sink the long ones to keep within par.

All the favorites came through today as was the case yesterday. Tommy Harmon of the Hudson River Club and Willie MacFarlane of Oak Ridge, finished behind Jones with 73's, while five players had 74's. They were George Heron of Westbury, N. Y.; George Dernbach of Providence, R. I.; Arthur De Main of Great Neck, N. J.; Leo Diegel of New York and William L. Kline of Garden City.

Yesterday's results with today's pairings follow:

FIRST FLIGHT, STARTING TIME 1:30 P.M.
Max Behr defeated S. F. Orlopp, 1 up.
Harold Thompson defeated Sam Dalzell, 6 and 4.
C. P. Erdman defeated Jess Puryear, 4 and 3.
Earl Neitzel defeated L. Perry Ferguson, 4 and 3.

SECOND FLIGHT
E. E. Combs defeated A. R. McGregor, 4 and 3.
M. L. Rucker defeated Jack Rothwell, 2 and 1.
W. Forrest Cornett defeated Tom Morgan, 4 and 2.
W. A. Gillette defeated E. R. Canterbury, default.

THIRD FLIGHT, STARTING TIME 1 P.M.
H. P. Cole defeated Lee Newton, 1 up.
A. L. Stevenson defeated W. A. Horrell, 1 up.
C. G. Lathrop defeated J. H. Brady, default.
Dr. L. G. Campbell defeated Larry Semon, 1 up, 19th.

FOURTH FLIGHT, STARTING TIME 12:45 P.M.
C. J. Fowler defeated C. R. Douglas, 3 and 2.
L. S. Estle defeated F. G. Richardson, 2 and 1.
A. W. Early defeated P. W. Sisedi, 3 and 2.
C. C. Henry defeated W. T. Biginintz, 1 up.

FIFTH FLIGHT, STARTING TIME 12:30 P.M.
F. R. Richardson defeated Otis Host, 3 and 2.
W. A. Taylor defeated Lozius Paris, 3 and 2.
J. H. Butchart defeated J. S. Perry, 3 and 2.
L. Richy defeated W. J. Shaw, 3 and 1.

SIXTH FLIGHT, STARTING TIME 12:15 P.M.
W. C. Wise defeated Claude Clemens, 1 up.
C. N. Cables defeated E. D. Williams, 3 and 2.
W. J. Johnson defeated T. Roy Townsend, 3 and 2.
W. C. Rae defeated C. W. Beckner, 3 and 2.

SEVENTH FLIGHT, STARTING TIME 12 NOON
C. Barnes defeated D. W. Green, 6 and 5.
C. L. Fentz defeated H. B. Walcher, 4 and 3.
F. C. Stevens defeated Dr. A. Heiman, 2 up.
L. Montgomery defeated O. N. Hardy, 1 up.
Starting times for each flight will be as above, unless otherwise arranged, between contestants.

BOBBY GALLEGE WINS OVER SAMMY LEGGIE

With a packed house on hand the Newsboy's Club put over their weekly boxing show last night. The main event took four rounds to decide and was won by Bobby Gallege, who beat Sammy Leggie. In the semi-wind-up Morris Nathan won decision over Tinio Parro. The rest of the results were as follows: Kid Lee beat Alfred Lopez, Sammy Stein won from Jimmy DeMato, Louis Garcia beat Albert Garcia, Kid DeMatsis beat Billy Bowman, Young Garcia beat Victor Salvaderem, Kid Sito won from Arthur Majica and Fred Covina beat Charkea Galloway.

HEINIE GROH TAKES LEG TREATMENT

Giant's Former Star Third Baseman May be Through With Game Forever

[EXCLUSIVE DISPATCH]

NEW YORK, May 28. — Heinie Groh, star third baseman of the New York Giants, is undergoing treatment for his legs at Rochester, N. Y.

This brief announcement would not mean much in the life of the average ball player, but in this case it probably adds finis to the brilliant career of one of the most pleasing personalities and cleverest third basemen that ever stepped on a baseball diamond.

Groh is getting old and his legs have failed him completely. Just before the world's series last fall they suddenly collapsed and forced his absence from the classic. He has not taken part in a single game this year and it is doubtful if he will ever play again.

Besides being a marvelous player, Groh's fame can be traced directly to his peculiar bat, a short bludgeon in the shape of a bottle, which he originated. The willow is the most famous in baseball. His peculiar stance at the plate also is well known. He stands facing the pitcher, and as the ball is pitched, speedily turns half-way and swings.

NOTICIAS MUNDIALES DE ULTIMA HORA

En obsequio a nuestros numerosos amigos de habla española, y para beneficio de los lectores americanos de "The Times" que estudien esa lengua, publicamos diariamente esta columna en castellano, con un extracto de las más importantes noticias de última hora.

Buena parte del futuro progreso de Los Angeles, que es la metrópoli de los Estados Unidos que más cercana se halla a territorio latino-americano, habrá de depender de las relaciones que logremos establecer con nuestras hermanas, las repúblicas del sur. Para que lleguen a ser enteramente cordiales, no hay nada tan importante como que nuestros ciudadanos se familiaricen con la lengua castellana. Tan se dan cuenta de este hecho nuestros habitantes, que hay al presente más de 25,000 personas que estudian español en Los Angeles. A ellas les conviene leer todos los días esta columna, en la que encontrarán español correcto y enteramente moderno.

NOTAS TELEGRAFICAS

Noticias de Washington

WASHINGTON, Mayo 28. — Las nuevas señales de actividad reorganizadora entre el partido democrático, dieron pábulo a la especulación de los políticos.

El Presidente Coolidge recibió a bordo del "Mayflower" a los corresponsales de periódicos, cuyo campo de acción es la Casa Blanca.

Las autoridades prohibicionistas han conferenciado sobre la reorganización de aquellas de sus fuerzas que operan en Nueva York y Nueva Jersey.

El señor O. P. Van Sweringen presentó ante la comisión del comercio entre estados los detalles reservados relativos al proyectado fusionamiento del ferrocarril Nickel Plate.

Los jefes del ejército han estado estudiando el efecto que producirá una reducción aun mayor y más importante en los créditos para el ramo militar, sugerida por la Casa Blanca.

Con motivo de las deudas de guerra, se ha vuelto a hablar de que el gobierno de Washington debería en lo adelante examinar con más estricto cuidado la cuestión de los empréstitos americanos a países extranjeros.

Los Barcos de Amundsen Tienen Instrucciones Dejadas por Este

KING'S BAY (Spitzberg) (Radiograma del vapor "Farm") Mayo 28.—A los catorce miembros de la expedición polar, que se quedaron en Spitzberg, se les han dado hoy las instrucciones firmadas que dejó Amundsen para el caso de que no regresase el explorador en el tiempo fijado por su programa de itinerario. En estas instrucciones escritas, dirigidas al comandante del "Farm", en su calidad de jefe del personal de la base, se ordena que los dos barcos adscritos a la expedición deberán esperar catorce días en la proximidad de la isla del Danés y de la isla de Amsterdam. Al terminar ese plazo, deberán dirigirse al norte y hacer cruceros durante cuatro semanas a lo largo de la barrera de hielo.

Estas órdenes significan que Amundsen veía posible que él y su gente regresaran en avión bastante tiempo después de la partida, y parece haber calculado que el retorno, en caso extremo, podía retardarse hasta cinco o seis semanas. La orden de que se recorra la orilla de la barrera de hielo durante cuatro semanas, obedece sin duda a la idea de que los aeroplanos podrían ser abandonados, por falta de combustible, a una distancia no muy grande del extremo septentrional de Spitsberg, y de que, en tal caso, los exploradores tendrían que acabar su viaje a pie. En dicho evento, los buques estarían a la mano para recoger a los viajeros cuando éstos llegaran a la región de los témpanos flotantes y del mar libre.

Guerra sin Cuartel para los Rifeños

PARIS, Mayo 28. — Tienen los franceses un mes de combatir desde que los rifeños iniciaron su ofensiva para apoderarse de Fez, el día 25 de Abril, y en ese tiempo han tenido ya más de 400 muertos las tropas galas—160 blancos y 250 indígenas—35 desaparecidos y 1100 heridos. Esto es lo que dijo hoy Paul Painlevé en la Cámara de Diputados, al defender la política del gobierno en Marruecos.

El Presidente del Consejo y Ministro de la Guerra anunció su propósito de continuar hasta en fin la campaña contra los invasores de Abd-El Krim, y dijo:

"Si Francia rehuyera sus responsabilidades, traería ello por consecuencia el abandono de Fez, Marruecos, Argelia y todas sus posesiones africanas."

Los comunistas le interrumpieron cantando en coro: "A bas la guerre" (Muera la guerra), y el señor Herriot, presidente de la cámara, les ordenó que se callaran. "siquiera por respeto a las familias y a los supervivientes de las tropas muertas al servicio de la Patria."

NOTAS LOCALES

Busca la Policía a una Madre Desaparecida

Ayer se dió parte a la policía de la misteriosa desaparición de la señora Cecil Mulvihill, de 25 años de edad, y madre de tres criaturas. Ni se la ha visto, ni se ha sabido de ella desde la mañana del martes, en que salió de su trabajo en el departamento de guardarropía del "estudio" de Lasky.

Había disfrutado de cabal salud, y se la veía feliz, según informes de su madre, la señora Lena Shreve, de la calle Cincuenta y Dos Este, 1140, y de la señora L. V. Gray, en cuya casa tenían su habitación la desaparecida y dos de sus criaturas.

Cuando se la vió por última vez, la señora Mulvihill gastaba abrigo café, vestido café y verde, y sombrero café. No llevaba dinero, ni ropa de repuesto.

Las pesquisas hechas en los hospitales no dieron ninguna luz, e infructuosa fue igualmente la encuesta hecha entre sus amigos, aquí y en las poblaciones de los alrededores.

La señora Mulvihill se divorció de su marido en Enero. Este, que se llama Ed Mulvihill, ha visitado numerosas ocasiones a sus niños, Leroy, de 7 años; Norden Henry, de 4, y Beatrice Marie, de 3; pero, al decir de la madre de la desaparecida, nunca hizo ni dijo nada el marido que pudiera despertar sospechas contra él en el asunto de la desaparición.

Charlas Infantiles para Chiquillos de Escuela
Número 25

Como te decía ayer (As I told you yesterday), los indios forman una raza especial (the Indians make a special race), que no se encuentra fuera de las Américas (not to be found out of the two Americas). El tiempo americano tiéne rasgos tan suyos como el mongol o el malayo (The American type has features as much its own as those of the Mongolian or the Malay).

Los indios forman la raza que se ha llamado americana, o cobriza, por el calor de cobre mate de su piel (The Indians form the race which has been called American, and has a dull copper-colored skin). Desde hace muchos siglos han habitado el inmenso territorio que se extiende desde la bahía de Hudson hasta el cabo de Hornos (For many centuries they have inhabited the huge territory that extends from Hudson Bay to Cape Horn).

La semana entrante te hablaré de las facciones de los indios (Next week I'll tell you about the face features of the Indians).

BRITAIN HONORS GREGG

[BY CABLE—EXCLUSIVE DISPATCH]

LONDON, May 28. — Announcement was made last night of the appointment of Sir Edward Gregg, former secretary to David Lloyd George, to be Governor of the Kenya Colony, succeeding the late Sir Robert Cornydon. Sir Edward started as an editorial writer on the London Times, and then became assistant editor of the Outlook. Later he became prominent as Mr. Lloyd George's secretary during the Geneva conference.

laughing

At the Culver City
Many drivers
Their ease was
For their gas
And Richfield

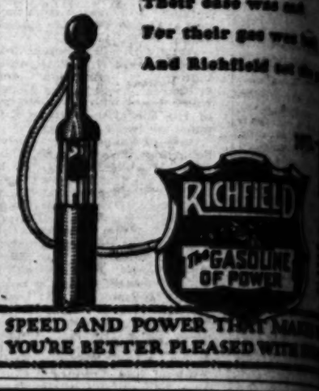

SPEED AND POWER THAT
YOU'RE BETTER PLEASED WITH

Genuine "Supernatural" Panama

STYLED FOR YOUNG MEN

Well dressed men are wearing Panama Hats for *Style and Comfort*.

Ask your hatter to show you the Genuine *"Supernatural"* Panama with the natural edges unbound.

You can tell them by our trade mark stamped on the sweatband.

Sold by Foremost Dealers

Manufactured by ECUADORIAN PANAMA HAT CO., New York

DUNLAP HATS

The "Metropolitan" $6

IF THERE is one thing as essential as style in a straw hat, it is comfort. The ideal straw hat is one which rests lightly, yet conforms snugly to the contour of your head.

The new Dunlap "Metropolitan"—with all its correct styling—yields a comfort you've thought possible only in a Panama. Extra rows of finest pliable straw braid inserted into the brim—a patented feature—shape the hat perfectly to your head.

$6

"Desmond's"

The Right-Size Houses and Flats

When buying clothes, you want a fit—or you don't want them at all.

When you rent a house or flat it must "fit" your requirements. You want 3, 4, 5, 6, or 8 rooms—or more—according to your needs.

An exclusive feature of Times Rental Service is that houses and flats are listed **according to number of rooms.** Besides this, they are grouped by districts.

If you are hunting a flat or house, you will readily see why Times Rentals will save you time just as they do for thousands of others.

Times Want Ads

The Los Angeles Times prints more want ads than any other newspaper in the world.

NEWS OF SOUTHERN COUNTIES

CAL BANKER GIVES ADVICE

Principal Speaker at Colton Meeting

of Great Fortune Loss Wildcat Companies

Abuse of Credit Leads to Trouble

[LOCAL CORRESPONDENCE]

BERNARDINO, May 28.—capital; the ...ds of credit, should always ...d in mind by bankers making ... cashier and credit manager ... declared R. W. Watson, ... of the Hellman Commercial ... Savings Bank, Los Angeles, ... as the keynote of an ... delivered before the San ... County Bankers' Association ... The gathering was in the ... Hotel at Colton and attracted about 250 members of ... families and out-of-town ...

... than $2,000,000,000 have ... by investors in wildcat ... since 1920, said Mr. ... in saying his audience ... "get-rich-quick" concerns. ... a promoter how foolish ... is to be putting money in ... banks at 4 per cent when ... his stock I could get ... per cent," said the speaker. ... him I wasn't losing ... as I was charging up the ... to the nights of restless ... I was enjoying."

... declared young ... were often referred to as ... spenders;" but he defined ... member as "one who knows ... of a dollar and can buy ... with it."

... referred to the dangerous expansion of individual ... saying. "Many a young ... his troubles have begun ... starts borrowing money to ... the cost of life."

... great need today," he continued, "is honesty in business and ... in business. Living up to ... and meeting obligations ... adding that bankers of ... are the backbone of ... and commerce, carrying ... balance in every line of ... endeavor.

... Moore, who has held the ... of municipal government at ... since 1904, is well known ... where he spends a ... of his time every year. ... a graduate of Queen's University, Kingston, Ont., and holds ... degrees of M.A., LL.B., and ... from Harvard. He is also ... of Philosophy of the University of Berlin and is a doctor ... of Williams College. Prof. ... is an author of note, the ... of his books relating to ... government.

... subject of the commencement address has not been announced as yet. Eighty-two seniors are to be graduated from the institute this year. Dr. Robert A. ..., chairman of the executive council of the institute will ... at the exercises.

MUSICAL FIESTA

Event Association to Open Pasadena Rose Bowl

[TIMES STAFF CORRESPONDENT]

PASADENA, May 28.—Plans for ... musical fiesta and ballet ... will be given in the Rose ... June 26 and 27, were announced by the Pasadena Tournament of Roses Association under ... services the affair will be ... today. Parker's Great ... Band and the Earl Walker Highland Ballet will be the ... Funds realized from ... event will be devoted to the ... amount of a "free summer ... fund" and to reduce ... indebtedness on the stadium. ... crowds are expected at the ... according to J. J. Mitchell and Harry M. Tickner, past ... presidents of the ... Association. Parker's ... is made up of sixty musicians and will be led by R. Le... in person.

Pantomime—Bud's a Fast Worker — By J. H. Striebel

(Copyright, 1925, Associated Editors, Inc.)

Find War Bonds Buried in Can in Cabin Floor

[EXCLUSIVE DISPATCH]

SAN BERNARDINO, May 28.—Out of the desert comes another story of mystery, baring the life habits of one of the desert's eccentric characters.

In a tin can buried in the earthen floor of the cabin of the late David M. Bowman, a miner killed in an accident four years ago, $3000 in British war bonds were found yesterday by Miss Anna Jackson of Pasadena, one of the heirs of Bowman's estate, and Coroner J. B. Hanna.

It was Miss Jackson's persistency that led to the discovery of the bonds.

Bowman, 54 years of age, and a native of Scotland, was the placer miner who twelve years ago gained distinction by his discovery of the largest gold nugget ever taken in Southern California. He cashed the nugget for $2000. In December Bowman was killed in a cave-in accident in the Coolgardie mining district, twenty-five miles north of Barstow.

Miss Jackson and a sister in Scotland were named as heirs. At the inquest nothing of value was listed in Bowman's estate. Learning that Bowman was a queer character, doubtful of the honesty of others, and fearing financial losses by dealing with banks, Miss Jackson began a search for treasure. She searched the cabin in vain. Convinced that Bowman's life savings were in or near the cabin, she returned with Coroner Hanna yesterday and in digging in the earthen floor she found the tin can with its wealth.

KHJ KIDDIES AT ORANGE SHOW

Talented Youngsters to Make Second Appearance at Exposition

[LOCAL CORRESPONDENCE]

ANAHEIM, May 28. — Radio children from KHJ are scheduled as the feature of the Children's Day program at the California Valencia Orange Show, Anaheim tomorrw, the return of these popular favorites of Radioland having been arranged in response to the insistent demand created by their children's hour program at the Orange Show last Monday.

Among those who are expected to appear on tomorrow's program are Dicky Brandon, Sir Richard Headrick, Baby Muriel Winslow, Micky McBan, Joyce Coad, Henrietta Poland, Billy Lord, Vondelle Darr, Sunny Jane Hughes and Viola Von. Vyolon Von and Lillian Crowel are also scheduled to appear on the Saturday program, repeating their interpretation of the Parisian Apache dance — an interpretation that has already attracted much attention on previous programs at the Orange Show.

Today was Farm Bureau Day with demonstrations by representatives from the Orange County Farm Bureau. Tomorrow will be Masonic Day with the presentation of the key to the city of Anaheim and to the Orange Show by Harry D. Riley, president of the Anaheim Chamber of Commerce.

Monday the California Valencia Orange Show will wind up its fifth annual exposition with a mammoth bathing beauty parade and contest for the selection of "Miss Valencia."

SIEZE BIGGEST STILL IN RAID AT ANAHEIM

[LOCAL CORRESPONDENCE]

ANAHEIM, May 28. — Seizure of a complete bootlegging plant, the largest ever found in northern Orange county, and the arrest of its owner, Walter Wilson of Los Angeles, was accomplished in a raid conducted by local officers last night on a ranch residence east of the city.

Wilson, when arraigned in local court today, pleaded guilty to charges of manufacturing and possession of liquor and was fined $500 or ordered to serve 500 days in the County Jail. He was attempting to raise the money today.

Mission Beach Opens Resort for Summer Season

[EXCLUSIVE DISPATCH]

SAN DIEGO, May 28.—The summer season will be inaugurated tomorrow night with the dedication of the Mission Beach amusement center, a new seaside playground, the construction of which has been one of the biggest projects here in recent years.

Gov. Richardson, invited as the special guest of John D. Spreckels, telegraphed his inability to be present, owing to the presence of State business, and he has designated State Senator Ed P. Sample to represent him. The dedicatory address at tomorrow night's celebration will be delivered by Sample.

Dedication of the Mission Beach playground will be San Diego's first contribution to the State-wide celebration of the seventy-fifth anniversary of California's admission to Statehood. The festivities in connection with the dedication will extend over Sunday, when several thousand eastern Shriners, en route to the convention in Los Angeles, stop off here. Local Shriners have made extensive preparations for the reception and entertainment of the visitors at Mission Beach.

With Sunday preceded by a Saturday holiday, large numbers of visitors are expected from up-State and interior points.

Redlands Makes Fine Showing in Debate Contests

[LOCAL CORRESPONDENCE]

REDLANDS, May 28.—The longest debate season in the history of the University of Redlands, and probably the most successful, came to a close last night when the debating team of the freshman class defeated the freshman team of Pomona College by a 3-to-0 decision.

The season was successful because the varsity debaters, both boys and girls, won the Southern California championship and also won three out of four intersectional debates. The freshman team finished second in the southern conference, having lost one debate, that to the University of California at Los Angeles.

Prof. E. R. Nichols, who has been the debate coach for several years and whose debaters have won consistently, is given a leave of absence by his university and will leave soon for Oxford University in England, where he will spend a year in advanced work.

LEGION PRESENTS FLAG TO KIWANIS

[EXCLUSIVE DISPATCH]

HANFORD, May 28. — A large American flag presented by Hanford Post of the American Legion of this city to the local Kiwanis Club was accepted yesterday at the club luncheon and will occupy a post of honor. The next speaker before the club will be Buron R. Fitts, formerly State Commander of the Legion, who will tell what the order has done and is doing for wounded soldiers, discuss rehabilitation work and the proposed founding of a $5,000,000 home for war orphans and disabled soldiers.

The local Legion will, on Flag Day, lay the corner-stone of the handsome club rooms Kings county has built for it, which building is now nearing completion.

FACES SERIOUS CHARGES

[EXCLUSIVE DISPATCH]

BAKERSFIELD, May 28.—R. I. Branch, released on $5000 bail following his arrest on a statutory charge after an asserted automobile trip nearly across the United States with two Fruitvale girls and 16-year-old Louis Dwight, was placed in the County Jail again yesterday afternoon on two additional charges sworn to by Mrs. W. Dwight. The warrant upon which Branch was arrested charges him with contributing to the delinquency of a minor.

Branch now faces the more serious statutory charges besides the two sworn out by Mrs. Dwight.

Police Seek to Put an End to Reign of Terror

[EXCLUSIVE DISPATCH]

ONTARIO, May 28.—The police department was today called upon to investigate an asserted campaign of terror which Mrs. W. C. Lookingbill, a widow, believes has been instituted in an effort to frighten her away from her ranch home at 250 South Benson avenue.

According to Mrs. Lookingbill, many shots have been fired in mysterious night attacks upon her house, and she and her daughter and young son are so terrorized that they fear to remain on the property.

Officers have been called to the place on several occasions, but have never been able to find trace of the marauders which Mrs. Lookingbill described. Last night, when Traffic Officer William Hammond and Patrolman Albert Moyer responded to a call, they were greeted by a volley of shots as their motor car approached the house. Later Mrs. Lookingbill explained that she had fired an automatic revolver from the window when the headlights of the police car revealed two men across the street, one with a shotgun and the other with a revolver.

Mrs. Lookingbill asserts that she was similarly annoyed some six months ago, but was not molested for several months until a few weeks ago, when the asserted campaign of terror was renewed. On one occasion recently, according to the widow, two motor-car loads of men visited her home in the dead of night.

FLOCK TO VICTORVILLE

Crowds Fill Desert Town For Annual Rodeo

[LOCAL CORRESPONDENCE]

VICTORVILLE, May 28.—Plans for the entertainment of 10,000 persons have been completed here by the Legion and other civic bodies in preparation for the fourth annual American Legion rodeo to be held here next Saturday and Sunday afternoons, May 30 and 31. Already the town is beginning to fill with riders and ropers, while the auto camp is packed with tourists of the National Old Trail, stopping over to see the two-day program of Western sports.

The progmar includes bull-riding, calf-roping, trick riding, cowgirls' pony-express relay, Roman races, bull-dogging, clown stunts, amplonship bronco-riding, lady trick riding and kindred features. Judges for the day have been named as follows: Buford Wright, John Talmadge and William Shay, with Jack Hoxie, film star, as honorary judge.

One of the latest groups of riders to enter consists of seven cowboys from Yucca, Ariz., who, through Art Heath, big cattleman, declare that the honors will go back with them to California's neighbor State.

WORK FOR CHARITY

Community Shop Donates Fine Sum at Redlands

[LOCAL CORRESPONDENCE]

REDLANDS, May 28. — The Community Shop, which for several years has been conducted by the society women of Redlands, showed a total in receipts of $2191.43 during the past year. This amount was given to the Associated Charities and to the Day Nursery to further work.

The articles which are sold in the shop are cotributed, all the expenses are borne by a generous friend. The persons who conduct the sales donate their time and efforts, so that every cent taken in is turned over to the charities.

At the annual meeting today E. M. Cope was elected president; S. R. Hotchkiss, secretary, and J. H. Logie, treasurer. Mrs. A. S. Auchincloss is manager, and Mrs. Eric Williams, assistant. The directors are the officers and D. G. MacDonald, Mrs. A. G. Hubbard, Mrs. Ellen Gamble, Mrs. D. C. Lefferts, Mrs. Frederick Harley, Mrs. L. L. Moore and Mrs. Louise Herold.

FIND OLD CORNER-STONE

Workmen on Glendale Edifice Bring to Light Relic of City's Early Days

[LOCAL CORRESPONDENCE]

GLENDALE, May 28.—Workmen engaged in the construction of the new Baptist Church, which is being erected immediately adjacent to the present building on California and Louise streets, uncovered the corner-stone of the old church that was laid in place on April 13, 1913, and turned it over to the pastor, Rev. Ernest E. Ford.

The hermetically sealed case that had been inclosed in the corner-stone contained records of the organization of the congregation since it was first organized in 1904 by eighteen members of the denomination, lists of the church members when the present church was started, copies of the Glendale newspapers of 1913, and calendars of the church and of its various organizations.

Rev. Eugene Haines, pastor in charge when the church was built in 1913, has now retired from the active work of the ministry and resides at 312 East Dryden street. In the six years that Rev. Ford has been pastor he has seen the church grow from a membership of 165 in 1913 to 826 today, with a $150,000 church building project under way and with more than half of the funds required for the building subscribed and collected.

The newspapers that were inclosed in the corner-stone told of the Glendale municipal election of 1912, at which a movement to permit poolrooms in Glendale was decisively beaten by a vote of 793 to 333, the total vote for the four precincts into which the city was divided then amounting to 1333 persons.

Cherry Crop is Ripe and Prime, Say Beaumonters

[LOCAL CORRESPONDENCE]

BEAUMONT, May 28. — More than five tons of the finest cherries grown in California were harvested this week and placed on display in readiness for Beaumont's seventh annual cherry festival which will be held Saturday and Sunday.

According to Monte Chubb, one of the largest fruit growers of the valley and chairman of the festival committee, this season's cherry crop is the largest in the history of Beaumont and visitors who attend the two-day celebration will not only be assured of all the cherries they can eat, but may secure an ample supply to take home.

Final preparations for the huge Spanish barbecue which is designed to feed 10,000 persons, was completed at a meeting of the growers held last night and no detail has been overlooked in preparing a genuine feast in addition to the score of entertainment features, according to Chubb.

The celebration will open Saturday morning with a free automobile tour conducted through a number of the larger orchards where trees more than thirty-five years old are producing their record crop this year.

Saturday noon the visitors will be the guests of the Beaumont Woman's Club for luncheon and the afternoon will be filled with vaudeville stunts, a continuous dance and the judging and awarding of $1000 in cash prizes for the best fruit displayed at the Fruit Growers' Association packinghouse.

Pomona Police Start War on Transit Booze

[EXCLUSIVE DISPATCH]

POMONA, May 28.—Putting into effect the policy of Pomona's new Chief of Police, I. B. English, to curtail liquor traffic through Pomona, police arrested J. E. Ward and J. B. Gerhart, both of Calapatria, and seized fifty gallons of assorted liquor.

The two men are held in the City Jail charged with the possession and transportation of liquor. They will appear before Judge Bowen for trial at the regular court session this week.

After stopping the coupe the men were riding in, police searched the auto and found liquor in the rear compartment. It was contained in ten five-gallon tin cans similar to those used for lubricating oil.

Chief English today declared that he felt that much liquor had been carried through the city and that members of his force will stage active warfare from now on against those engaged in the traffic.

ENTERTAIN SECRETARY

Member of President's Cabinet Comes to San Joaquin

[EXCLUSIVE DISPATCH]

BAKERSFIELD, May 28.—Harvey Kilburn, manager of the Herbert Hoover farm as Wasco verified the report today that William Jardine, Secretary of Agriculture, will visit here June 16. This information was obtained, said Mr. Kilburn, from Ralph Merritt, of the Sun-Maid Raisin Growers' Association.

Mr. Kilburn assumes that the Secretary will spend June 17 at the big ranch. On the morning of the 18th he is expected to inspect the government experimental farm at Shafter, in charge of W. C. Camp, noted cotton expert.

Completing the inspection of the experimental farm, the Secretary is expected to motor to Fresno where he will attend a luncheon in his honor given by the advisory council and board of directors of the Sun-Maid Raisin Growers' Association.

OFFICERS INVESTIGATE

Wounding of Man In San Diego Hotel Reported to Police

[EXCLUSIVE DISPATCH]

SAN DIEGO, May 28. — C. M. Rathman, a rancher of Palo Verde Valley, was found in a hotel room here seriously wounded today, and police have started an investigation to determine the cause. Rathman was shot in the head and chest. Circumstances surrounding a deal involving the transfer of a 116-acre ranch near Riverside have attracted the attention of the District Attorney's office. It was said Rathman was about to acquire the hotel, where he had been staying, and where he was found wounded. Rathman is reported to be wealthy, and has two sons, Charles and William Rathman, living at 7700 Howard street, Chicago, Ill.

ESCPAES IN CAVE-IN

[LOCAL CORRESPONDENCE]

REDONDO BEACH, May 28.—Charles Girard, 27 years of age, an employee of the city, was treated at the Receiving Hospital early today for injuries which he received when buried beneath a ten-foot cave-in while working on a sewer excavation on Beryl street. The coarse adobe soil aided the rescue work and the imprisoned man escaped with a broken leg and minor injuries.

SUIT ENDS LOVE DREAM OF BANKER

Bride of a Year Leaves Home of Prominent Society Man of Upland

[EXCLUSIVE DISPATCH]

UPLAND, May 28.—Upland society was agog today over the filing of suit for divorce by Margaret Reynolds Barr, bride of a year of Allan Stone Barr, prominent young Upland banker and son of Mr. and Mrs. Charles V. Barr, 235 Euclid avenue.

Synonymous with the filing of her suit, in which she charges mental cruelty and humiliation, Mrs. Barr, accompanied by her aunt, Miss Annie Lee Reynolds, departed for her former home in Asheville, N. C.

The couple were married in Lynchburg, Va., on April 3, 1924, and on their arrival here were welcomed into Upland society at a large reception given by the parents of the bridegroom and were otherwise much feted. Mrs. Barr is the possessor of a soprano voice of unusual quality and has been prominent in musical circles since her arrival here. She was also active in club and welfare work and for the past several months has served as chairman of the entertainment committee of the San Antonio Community Hospital Woman's Auxiliary. She, for some time, served as director of the choir of the First Presbyterian Church.

Mr. Barr met his wife four years ago, when she appeared as one of the artists on a Chautauqua program here sponsored by the Upland post of the American Legion, the young banker being a member of the Legion committee in charge. The acquaintance thus begun was continued by correspondence and culminated in the marriage a year ago. Mrs. Barr is said to be a member of a prominent old southern family. She is represented in her divorce action by Attorney Archie D. Mitchell of Ontario.

Girl Aged Six Saves Swimmer From Drowning

[EXCLUSIVE DISPATCH]

HUNTINGTON BEACH, May 28. Lucille Ogden, 6-year-old swimming star, was a heroine here today. Yesterday afternoon the diminutive swimmer jumped from the edge of the plunge and rescued an 8-year-old girl, whose name was not learned, from the deep water.

The feat was performed unaided. Only three persons were in the plunge at the time, the other being the unidentified girl's mother, who was at the other end of the plunge at the time of the rescue.

"You ought to know better than to get out in this deep water," the tiny swimmer told the older and larger girl when she had brought her safely to the side of the tank. Miss Ogden, whose mother is cashier at the plunge, has been swimming since she was slightly more than 3 years of age.

HIGH SCHOOL PLAYERS PRESENT PRIZE PLAY

[LOCAL CORRESPONDENCE]

SOUTH PASADENA, May 28.—Fifteen hundred persons are expected to witness the production of "the Piper," Josephine Preston Peabody's $10,000 prize play, which will be presented tomorrow night in Garfield Park by members of the oral expression class of the South Pasadena High School under the direction of Mrs. S. Balcomb.

The pageant is being presented for the benefit of the scholarship fund of the local high school which each year aids some worthy student in completing his course, and will be one of the largest charity affairs ever held in this city. The park will be especially lighted for the occasion and some unusual effects will be obtained in the natural outdoor theater. Richard Headrick, popular child actor, will be included in the large cast of characters.

TULARE VALENCIAS EASTERN FAVORITES

[EXCLUSIVE DISPATCH]

PORTERVILLE, May 28. — Tulare county Valencias, grown in Porterville district, have dominated the eastern markets during the entire season, average prices being higher than $6 and the peak $8.50. The Mt. Whitney brand of the Tule River packing-house has brought as high as $8.20 this week, more than extra fancies of other brands.

Valencias of Porterville district took sweepstakes at the Anaheim Valencia Orange Show. A fair profit is said to be received at around $6 per box, hence sales of $6 to $8.50 are source of much elation here.

INJURY FATAL TO SAN BERNARDINO EDITOR

[EXCLUSIVE DISPATCH]

SAN BERNARDINO, May 28. — Franklin H. Day, of the San Bernardine Sun editorial staff, died early this morning at the Ramona Hospital after surgeons had performed a delicate operation on his brain to relieve a pressure caused by a fracture of the skull. Day was seriously injured when an automobile in which he and E. E. Eckrote, another employee of the Sun, were riding turned over on the highway near Corona early Tuesday morning. Eckrote was uninjured.

JUDGE BULLOCK TALKS TO LIONS

[EXCLUSIVE DISPATCH]

SAN BERNARDINO, May 28. — Georgia La Bullock, Los Angeles' only woman police judge and, she said, one of the six women in the United States on the bench, talked before the Lions' Club today. She told humorously of her experiences on the police court bench, of threats against her life and then of the seriousness of her work in handling the troubles of humanity, mostly the unfortunates. She likes her work, she said, and aspires to higher judicial honors.

Mysterious Fire Destroys Store in Crown City

By a "Times" Staff Correspondent

PASADENA, May 28. — Fire which last night swept the stockroom of the Cut Rate Shoe Store, 30 West Colorado street, destroying a large quantity of shoes, will be investigated by Federal authorities because of the mysterious circumstances surrounding the case, it was announced here today.

Because of the unusual developments in the case today, Fire Chief Ernest F. Coop made the announcement that he could find no reasonable cause for the fire and would call upon the national board at San Francisco to send their investigator here.

"The peculiar circumstances of the fire as discovered by the firemen were that although firemen arrived at the blaze within a few minutes after the alarm was sent in, the flames had reached such intensity that the heart of the stockroom, in which the majority of shoes were kept, was completely burned, the goods were heavily insured and the store had already announced intentions of closing up; and that the alarm was turned in when the majority of firemen were attending a ball at the Hotel Maryland.

Benjamin Fireman, proprietor of the shoe store, asserts that he was working in the store until about fifteen minutes before the blaze was discovered at 11 p.m. He estimates the damage to his stock at $7500. Fire Inspector W. F. Beck estimates the damage at $1000. Insurance is carried on the stock to the extent of $5000.

CLUBS COMBINE TO HONOR SOLDIER DEAD

[LOCAL CORRESPONDENCE]

WHITTIER, May 28.—Seven organizations of the city will combine on the programs to be presented on Memorial Day, and the business houses and banks will be closed.

The ceremony of decorating the graves will be observed during the morning, a dinner will be served at noon by the Woman's Relief Corps and memorial services will be conducted in the auditorium of the high school during the afternoon.

Speakers for the occasion will be Col. L. Schofield, a Civil War veteran; Earl Chapman, member of the teaching staff of the high school; Rev. T. W. Ringland of the United Brethren Church; Rev. John Oliver of the First Methodist Church, and Rev. C. E. Hanna of the United Presbyterian Church will all have parts on the programs.

ADVENTISTS GATHER AT SUMMER MEETING

[EXCLUSIVE DISPATCH]

HANFORD, May 28. — There is a big white city at the Kings County Fair Grounds near Hanford where the Seventh Day Adventists of the San Joaquin Valley today begin their annual camp meeting under canvas. Numerous persons of that faith, and their pastors, are present from all parts of the valley. The camp has its grocery store, postoffice, book store and other accomodations. Among prominent visiting clergymen are Secretary Meyer of the General Conference, Washington; Elder Boettcher, of Clinton, Mo.; Elder McElhaney, president of the Pacific Union Conference, Los Angeles, and Elders Voth, Painter and Ruble of Glendale.

OBSERVE MEMORIAL DAY

[LOCAL CORRESPONDENCE]

MAYWOOD, May 28.—The American Legion Post of this city will observe Memorial Day with a parade to be given at 10 o'clock in the morning. At 10:45 a program is to be given at the Egyptian Theater. Rev. S. S. Sampson of Huntington Park will deliver the principal address.

PREACH GOSPEL OF STATE UNITY

Development Association in Annual Meet

Directors Discuss Future of California

Co-ordination of Interests is Greatest Need

[EXCLUSIVE DISPATCH]

SANTA BARBARA, May 28.—Members of the board of directors of the California Development Association held their annual meeting here today, with President R. B. Hale of San Francisco, Ralph P. Merritt, president of the Sun-Maid Raisin Growers' Association of Fresno, and William May Garland of Los Angeles, former president of the National Association of Real Estate Boards, as principal speakers.

The members met in executive session in the morning, after which a joint luncheon with the Santa Barbara Chamber of Commerce was held in the Arlington Hotel, owned by A. L. Richmond, a member of the board.

President Hale responded to the request of the Santa Barbara chamber representatives by explaining the work, which the association has done in the past and now is doing.

"We are a State organization representing all fields of industry," he began. "The association is not exactly a State Chamber of Commerce, and again it is because our great agricultural resources must speak through commerce, without which there would be no agriculture."

"I believe our greatest achievement lies in the fact that we have co-ordinated the work of industrial and civic bodies throughout the State, have made them work as one. It is State work, and must be done collectively. As an example I might cite that this is 1925 California festival year, and every faction in the State is working with its brother factions to make it the greatest attraction that united California has ever offered."

Mr. Merritt whose work in placing California raisin growers in a solvent state has gained him nation-wide fame, sounded an optimistic note for the future.

"It is highly important that we should feel that the future is bright," he declared. "Today we face a number of problems, but when we face the facts back of them we find there really is nothing to worry us. California is about to finish the greatest laboratory problem ever faced in the nation's industrial history. I believe we soon are to demonstrate how the people of an entire community can shift its point of view and meet this great economic problem of overproduction, especially in the San Joaquin Valley."

"It was a tremendous mistake we made there two years ago, but thank the Lord we figured it out for ourselves. We didn't run to the government for subsidies—the people of California don't do that. This season there will be 75,000 cars of fresh grapes and 20,000 cars of other fresh fruits shipped out of the State and we have every reason to believe they will be profitable. It means that California common sense has prevailed."

Mr. Garland outlined the work of the board, as did President Hale, urging the members to a closer co-operation throughout the State.

"There is no rivalry. We are Californians together," he told them. "We are all working to give California a better name, and to make it better place in which to live."

GLENDALE TAX RATE SLIGHTLY HIGHER

Extraordinary Expenditures Call for Large Sums of Money

[LOCAL CORRESPONDENCE]

GLENDALE, May 28.—The budget for the fiscal year 1925-26, that was presented to the Glendale City Council today by City Manager Virgil B. Stone, calls for expenditures of $468,417.43 and an estimated revenue of $428,200, and will, when adopted, fix the tax rate for the ensuing year at $1.23, as compared with $1.11 for the fiscal year of 1924-25.

The increase in the tax rate is due to the amount to be levied to meet the sewer bonds that were voted early in 1924, the levy for the purpose being .18. Had it not been for this item the Glendale tax rate for the coming fiscal year would have been $1.05, or .06 lower than that of last year.

The budget figures are based on an assessed property valuation of $52,000,000, an advance of $5,000,000 over the $47,000,000 valuation of last year, when the total expenditures were placed at $474,100. On account of reductions that have been made in a number of sources of the city's income, the amount to be raised by taxation this year will be $410,000, as against $365,000 last year.

The city park system calls for heavier expenditures in the coming year, largely because of one item of $18,500 that has been introduced to put the recently acquired Brand Park of 300 acres in proper shape for use. The fire department also calls for a large increase on account of the additions to the personnel and to the erection of another fire station. The Council will take up the budget in committee of the whole and as soon as possible will set a date for hearing any discussion on it by citizens of Glendale.

SMALL BOY INJURED

[EXCLUSIVE DISPATCH]

HANFORD, May 28.—Harold Berg, 6 year-old son of Prof. Berg, musical director at the Hanford High School, suffered a broken leg and was badly bruised when an automobile driven by W. R. Johnson, ran over him. The accident happened near the entrance of the Woodrow Wilson school, just before school opened. Confused by numerous passing cars, the boy ran in front of the car and was run down.

A CHUCKLE FOR EVERYBOD

LOCAL LAUGHS

Each week The Times produces a film entitled "Local Laughs," consisting of the fifteen best jokes submitted by local people. Weekly prizes are paid of $5, $3, $2, and twelve of $1 each. A list of theaters showing the film, together with rules for submitting jokes, are given daily in a coupon in The Times. Prize-winning jokes, and names and addresses of winners, appear only on the screen. Jokes receiving honorable mention will be given a place of honor on The Times comic page each week-day, and each of these contributors will receive a souvenir of acknowledgment.

Smart man to conductor, on boarding car: "Well, Noah—is the ark full?"

"Yes, all but the jackass—come on in."

E. Wood, Box 13-R-4, Pasadena.

"You may marry my daughter on one condition only."

"What is'that?"

"Giving her all she desires."

"Thanks—she said all she desired was me."

H. H. Wildman, 2803 W. 7th st. City.

"Why did she give you onions?"

"So I wouldn't breathe it to a soul."

Mr. John Goslin, 1322 E. Yosemite, City.

"That's a fine suit you are wearing. Will you give me the address of your tailor?"

"Yes, providing you don't give him mine."

P. Richards, 174 N. Shaffer, Orange.

Policeman: Did that car hit this woman?

"No, it slowed up for her to pass and she fainted."

M. Barthold, 432 North Normandie avenue, city.

"Child, listen, and I'll read about heaven."

"I don't want to hear about it, mother. I'd rather wait and be surprised."

C. A. Linderer, 1222 Beachwood, Hollywood.

THE GUMPS—LISTENING IN

Snapshots of a Man in a New Straw Hat.

By GLUYAS WILLIAMS

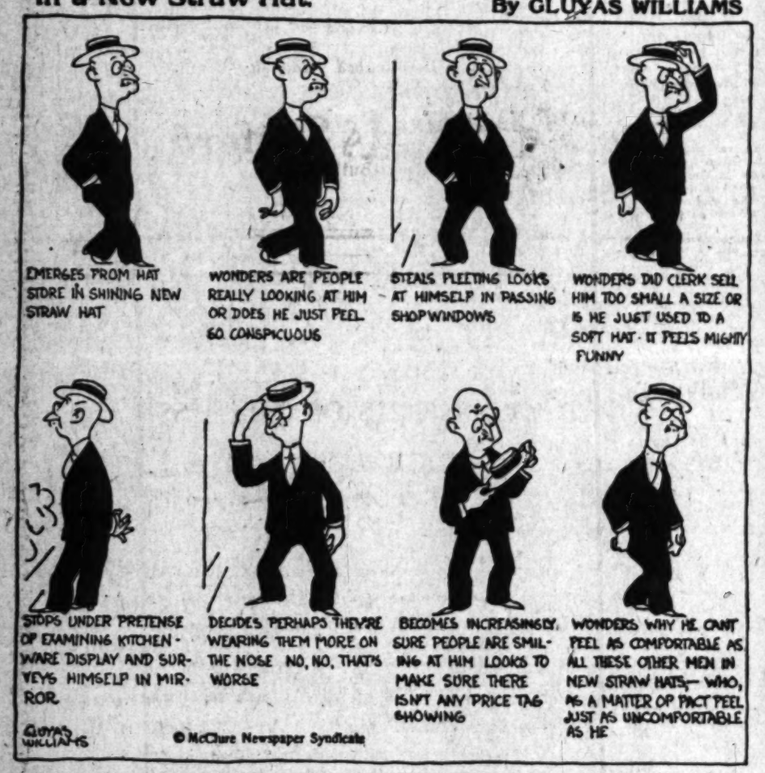

GASOLINE ALLEY

Try A Dry Fly, Walt

WINNIE WINKLE, THE BREADWINNER: Too Much "English" on It

REG'LAR FELLERS

Copyright, 1925, by the Bell Syndicate, Inc. Trade Mark Reg. U. S. Pat. Off.

By Gene Byrnes

Jimmy Takes His Pick

ALONG FIGUEROA STREET

Every Rose Has Its Thorn

HAROLD TEEN—SO HE COPPED 'EM OFF'A COP

...ols a N. Y. City ...t and Power Co.
...ational Gas & Electric ...ny controls Staten ...d (N. Y. City) Edison ...ny, among its large ...er of subsidiaries.
...s after this Company's senior security
...Secured Gold Bonds ...85¼ To yield 6.34%
...Ask for details
...ard G. Rath Company
Established 1910
INVESTMENT SECURITIES
...Stock Exchange ...Mutual Bldg., Los Angeles
VA. 0455
...d Coast ...ers, Inc. ...% Bonds—
...AL MORTGAGE OBLIGA- ...OF THE LARGEST CHAIN ...ION-PICTURE THEATRES ...CALIFORNIA.
...T EARNINGS EXCEED 7 ...TOTAL INTEREST CHARGES ...ING FUNDED DEBT, IN- ...ING THIS ISSUE AND PUR- ...E MONEY OBLIGATIONS.
Send for Circular.
...k Huntley & Co.
...Los Angeles Stock Exchange
STOCK EXCHANGE BLDG
Phone MEtropolitan 4300
Bonds Trust
Los Angeles Municipal Improvement District No. 36
...% Water Bonds
...February 1, 1930-1948
...Exempt in California ...from all Federal Income Taxes.
Prices Yielding from 4.80% to 4.75%
Ask for Descriptive Circular P 72
...d Securities Company
...Security Building - Los Angeles
...Phone VAndike 2361
TAX EXEMPT
...RCED IRRIGATION DISTRICT
6% Bonds
Yielding 5½%
Send for data.
...mme Pope & Sterling
...59 Van Nuys Bldg.
TRinity 7361
USE COUPON
A. M. Clifford
Investment Counselor and Financial Analyst
...Advise with Clients from a ...disinterested position, upon all ...matters pertaining to Bond or ...Stock Investments.
"10 Securities to Sell"
...Free on request
...Los Angeles Building
Los Angeles
DODGE Preference Stock
At present price Yields 9%
Send for circular
TRinity 6041
...OND & GOODWIN & TUCKER INC
Title Insurance Building
Los Angeles
The Pre-View
...Every Wednesday with ...Los Angeles Times

FINANCIAL

BUSINESS — COMMERCE

COFFEE PRICES IN BIG ADVANCE

Reduced Consumption Cause of Recent Decline

Is Second in Importance of Pacific Coast Imports

Make Effort to Bring More to Los Angeles Port

Coffee, fourth in importance among imports in the United States and second in importance on the Pacific Coast, has apparently recovered from the decline in prices of the past few months. Since the middle of the month various brands of coffee have advanced from 3 to 5 cents, and indications point to further advances, according to A. P. Lazarus, secretary-treasurer of Newmark Brothers, Los Angeles importers.

Until soon after the first of the year, the coffee market had been steadily advancing since the spring of 1922. The advance was greatly accelerated in July, last, during the revolution, in Brazil, and for the time being disjointed the commerce in that commodity.

BUYERS' STRIKE

February, last, there developed a mild buyers' strike, a protest against the high prices of coffee. This led to a decline in consumption, which was promptly felt by the coffee roasters in the United States. The decline in consumption for the first four months of this year compared with the same period last year, varied from a minimum of 3 per cent in Texas to a minimum of 36 per cent in the Lake Erie region. This decline in buying caused coffee roasters to permit stocks to reach the lowest possible point consistent with output.

In the forepart of May the stock of coffee in roasters' hands and on the shelves of retail grocers had dwindled to approximately the equivalent of 1,500,000 bags. Under ordinary conditions the supply was the equivalent of 5,000,000 bags. The stocks in primary warehouses of coffee importing centers early in May amounted to approximately 500,000 bags. There are 2,000,000 bags stored in warehouses in Santos, the principal exporting city in Brazil.

Since there is normally consumed in the United States approximately 1,000,000 bags of coffee a month, the total stock in this country had dwindled to a point where there was only sufficient on hand for the requirements of two months. Naturally this situation brought about an extremely sensitive market condition and when resumption of buying began the middle of this month, prices advanced, until some brands are selling more than 5 cents higher.

IMPORTANT IMPORT

Coffee, in point of value, is one of the most important commodities imported into the United States, and especially is this true on the Pacific Coast. Coffee is becoming a more important import of Southern California year after year, and Los Angeles Harbor is the first port of call for vessels bringing coffee from the growing countries along the west coast of South and Central America. More efforts are being made to bring more coffee to Los Angeles Harbor, not only for the requirements of Southern California, but for trans-shipment to the mid-continent markets as well.

"Will consumers have to pay more or less for this commodity in the future is the important question," Mr. Lazarus said. "If the market has a sustained upward trend, undoubtedly prices to the consumer will have to be revised higher. If, on the other hand, the present rise is only temporary, it is unlikely that prices to consumers will be very greatly changed.

"The declines in coffee prices that have occurred periodically in the past few months, have been influenced by declining primary markets, and the influences have suddenly undergone a complete reversal of sentiment. This, while not effecting the immediate trend of prices in so far as consumers are concerned, is yet fraught with possibilities which are dependent upon future market conditions."

DEPOSITORS GET SLICE

[EXCLUSIVE DISPATCH]

WINSLOW (Ariz.) May 28.—J. S. Dodson, receiver for the State Banking Department, has mailed checks for $70,532 to creditors of the bankrupt Bank of Winslow. This is a dividend of 10 per cent to 1805 accounts. Gross claims approved aggregate $793,742. Preferred claims already paid aggregate $46,867.

BAD CHECKS

The following bulletin on bad-check writing was issued yesterday by the forgery detail of the Los Angeles police department detective bureau:

Main Art Stone and Tile Company, located at 4128 South Main street, reports the loss of one of their check books. This check book was stolen in a burglary of their office, and was used in drawing checks against their account at the Citizens' Trust and Savings Bank, Los Angeles, Cal., Moneta avenue and Fifty-fourth street branch.

The suspect in this burglary is a man described as: Dark hair and eyes, fair complexion, 5 feet, 10 inches; 165 pounds, 27 to 30 years, medium build, and his wife described as a blond, not very tall, brown eyes light complexion, usually has a child with her.

FOREIGN STEEL MILLS LOSE

Pacific Coast Fabricators Favor Domestic Product; Pig Iron Supplied from Provo Furnaces

BY EARLE E. CROWE

As far as the Pacific Coast is concerned, the fears of the alarmists who prophesied an inundation of foreign steel are groundless. The foreign mills are making a strong bid for the American market as was expected after the signing of the Dawes pact, but on this Coast at least their progress has been negligible. Fabricators and rolling mill companies even go so far as to assert that the importation of foreign structural shapes and plates is showing a noticeable decrease.

To explain the successful resistance on the Pacific Coast of the products of the Belgian, English, Dutch, French and German mills is to go back to the organization a few months ago of the Structural Steel Institute of California, a branch of the American Institute of Steel Construction. Practically all of the major fabricating plants and steel mills on the Coast are members, and as a group they adopted a policy to favor domestic rolled steel wherever possible.

IMPORTS DECLINE

Through the maintenance of this position by the large fabricators, domestic steel holds the dominant position in this market. H. W. Christensen of the Llewellyn Iron Works, who has been following the situation closely, said yesterday that less than one-half of 1 per cent of the structural shapes and plates used on this Coast is imported.

Obviously, it has not been an easy course for the fabricators to follow. Foreign steel products are offered here at prices ranging from $4 to $9 a ton under the domestic quotations, and in a few instances, some of the smaller mills have purchased at these prices. But the steel institute has plenty of arguments to substantiate its policy.

Of first importance, the steel men point out that the foreign product is not always uniform in quality and size. They are not holding the foreign mills culpable in this respect, for it is recognized that the Europeans know that the American market is only open temporarily to them, and the task is to sell as much tonnage as possible at cheap prices. Foreign mills expect their own business to occupy the greater portion of plant capacity in the near future, and so no particular effort is necessary to retain the good will of the American buyers. In following this course of action, the foreign mills are taking a page from the record of American exporters, who have been notably lax in conforming to the requirements of buyers in other countries.

FOREIGN WAGES LESS

In their policy the Pacific Coast fabricators are also motivated by the position of the steel workers. If the steel plants were to attempt competition with the foreign mills, a drastic lowering of the wage scale would be necessary, and this is an action that the steel industry strongly opposes. Foreign plants are able to sell in this market cheaper than the domestic companies because wages on the average in Europe are approximately $1.55 a day in gold for skilled artisans. American steel workers are paid an hourly wage ranging from 50 cents to $1, including both skilled and unskilled employees.

Another element is the time requirement for the shipment of products to this Coast. It is estimated that from ninety to 120 days are necessary for shipments, while domestic mills fill orders in approximately thirty days.

For an entirely different reason, foreign pig iron is also meeting with an unresponsive reception in this market. Since the blast furnaces of the Colombia Steel Company were blown in at Provo, Utah, about a year ago, the foreign iron imports have dropped off to a relatively small tonnage. The Colombia pig iron is sold to about 90 per cent of the foundries in the Western States, and has the reputation of superior quality over the greater proportion of the European output. The Scotch furnaces produce a similar product.

IRON DEMAND SUPPLIED

The entrance of the Colombia Steel Company into the pig iron business, together with the plans of the Pacific Coast Steel Company for the erection of blast furnaces at Long Beach, has contributed an important step in the economic advancement of the Pacific States. Pig iron for the manufacture of rolled steel has been supplied by foreign producers in a haphazard fashion, and the development of the steel business consequently retarded. Now the manufacturers are assured of a steady supply, and the Pacific region is no longer dependent on the resources of other sections of the United States and of foreign countries.

In seven western States, there are more than 300 iron foundries, all of which are using mainly the pig iron from the Provo furnaces. Of this number, 217 are in California.

Foreign producers, however, are still dominant in the cast iron pipe market. Probably the great portion of the tonnage used here comes from the European exporters, principally in Belgium.

In the first quarter of this year, imports of foreign steel products through Los Angeles Harbor totaled 7342 tons, valued at $199,693. The shipments consisted of cast iron pipe, steel rails, bars, shapes, tubing, plates and window casements. Points of origin were chiefly The Hague, Antwerp, Brussels, Birmingham, Rotterdam, Luxemborg and France. Bar iron came from Stockholm and Sandviken in Sweden, and some pig iron came from Calcutta.

WHO'S WHO

William L. Moore, president of the Peoples' Bank of Bloomington, Ill., is spending a vacation in Los Angeles. He visited William L. McKee, assistant vice-president of the Hellman Commercial Trust and Savings Bank, yesterday and renewed an acquaintance established when both were in the banking business fifteen years ago in Illinois.

C. Edwin Adams was elected president of the Peoples' Mortgage Company at a meeting of the board of directors recently. Mr. Adams was formerly vice-president and manager of the company.

C. J. Shepherd was elected vice-president and a member of the board of directors and executive committee to take effect the 1st inst. Mr. Shepherd is the new president of the Peoples' Bank and Trust Company.

J. Grier Campbell has been elected manager of the bond department of the Union Bank and Trust Company and will assume his duties on June 1. Mr. Campbell was formerly associated with Bond, Goodwin & Tucker, Inc.

BUSY CONVENTION FOR ELECTRIC LIGHT MEN

[EXCLUSIVE DISPATCH]

SAN FRANCISCO, May 28.—Sixteen business sessions in four days is the record that the National Electric Light Association will establish at its annual convention to be conducted here June 15 to 19. Policies of far-reaching effect in matters of public relations, service and other phases of public utility operation will form the major themes of discussion.

An attendance in excess of 5000 delegates is expected. The convention is to be opened by Gov. Richardson. Among other speakers will be William M. Jardine, Secretary of Agriculture; Herbert Hoover, Secretary of Commerce, and L. J. Tabor of the National Grange.

COTTON AREA INCREASED

[EXCLUSIVE DISPATCH]

WASHINGTON, May 28.—The area planted to cotton in Russia up to the 1st inst., was 1,401,000 acres, compared with a total area of 1,196,000 acres planted to cotton last year, according to a cable from the International Institute of Agriculture at Rome to the United States Department of Agriculture. Growing conditions are reported as favorable.

REFUNDING APPLICATION IS APPROVED

Great Western Power to Sell 5 1-2 Per Cent Bonds to California Investors

Application of the Great Western Power Company of California to issue and sell $7,000,000 of its first and refunding series "D" thirty-year 5½ per cent bonds was approved yesterday by the California Railroad Commission. It is expected in the investment market that the bonds will be offered to the public shortly by a syndicate composed of E. H. Rollins & Sons, Lee, Higginson & Co., Bonbright & Co., Inc., and Peirce, Fair & Co., the group which has handled previous Great Western financing.

Proceeds from the sale of the bonds are to be applied to the redemption on August 1 of all the company's first and refunding mortgage 7 per cent bonds, due 1950, which will be redeemed at 110 and interest. The outstanding issue totals $7,500,000.

The 7 per cent bonds now in the hands of the public were issued mainly in exchange for Great Western 8 per cent convertible general mortgage bonds, when the latter bonds were redeemed in 1922 and 1924. The 8 per cent bonds were sold to finance in the latter part of 1920 and the early part of 1921, the construction of the company's important Caribou development, which more than doubled its hydroelectric generating capacity.

The present refunding operation is another step on the part of the Great Western management to decrease the annual interest charges by the issuance of bonds bearing lower rates of interest.

Expect Record Movement of Products East

A record eastbound movement of California perishable products is expected this year, it was stated yesterday by J. T. Saunders, assistant freight traffic manager of the Southern Pacific Company, in commenting upon conferences being held of officers of the Southern Pacific and Pacific Fruit Express companies with growers and shippers in various parts of the State to arrange for adequate refrigerator car equipment and train service.

It is estimated that between 15,000 and 18,000 cars of deciduous fruits and between 70,000 and 75,000 cars of grapes will be shipped to the East from California during 1925. In addition to these it is estimated that the movement of cantaloupes, which commenced this month, will amount to 16,000 cars from Imperial Valley alone. The carriage of citrus fruits, lettuce and other fresh vegetables to eastern markets will further add to the demand upon transportation companies.

London Daily Radio

BY ARTHUR W. KIDDY

[Evening Post Foreign Service. Copyright, 1925, by New York Evening Post, Inc.]

[BY WIRELESS-EXCLUSIVE DISPATCH]

LONDON, May 28.—Although the investment market held fairly steady today in response to further gold receipts, distribution of new securities show little improvement.

Underwriters of the recent new South Wales loan of £6,500,000 were forced to take 88 per cent of the issue.

The speculative market was fairly active. Italy is showing a disposition to negotiate for funding her external debt to you.

ROUGH DIAMONDS IN SOUTH AFRICA CHEAP

[BY A. P. NIGHT WIRE]

WASHINGTON, May 28. — Diamonds mined last year in South Africa sold in the rough on the ground for an average of $16.50 per metric carat, it was announced today by the Commerce Department, with the striking difference between this figure and the retail price being attributed to many reasons, including the losses in cutting and elimination of flaws.

BUSINESS TODAY

What Our Record Car Loadings Mean—Also Wherein They May Mislead Some People—Rail Line Service Better.

BY PAUL WILLARD GARRETT

[EXCLUSIVE DISPATCH]

[Copyright, 1925, New York Evening Post, Inc.]

NEW YORK, May 28.—More cars were loaded with revenue freight during the week ended the 16th inst., than ever before at this time of year, and more than had been loaded in any previous week in 1925.

The fact would not be significant were it not that the new count adds to the interesting evidence that we have had before us for weeks of the increase in traffic activity. A study of the loadings back over a period of weeks, leads to the same conclusion that must be suggested by the new weekly figure.

Thus the number of cars to add so far this year, 18,434,894, compares with 17,821,195 for corresponding weeks of 1924 and is larger by a substantial amount than the number for similar weeks of 1923 and 1922. Also the weekly rate of 984,916 now reported is a smart increase over the 909,363 for the middle of March. In brief, increases are being shown over previous years and previous weeks of the present year.

Unquestionably the increased activity indicates that our carriers now are giving the best service in their history, but it does not mean that the managements are piling up larger profits than ever before.

Revenue from freight depends in part upon volume. Our substantial gains in the number of cars loaded does not mean that the volume of freight has been swelled in proportion. Of course, the cars are not being filled in all instances. What the railroads have been endeavoring to do is to provide a maximum of service. In consequence, they do not nowadays wait to fill a car with merchandise before sending it out. Three or four years ago when equipment was scarce, the carriers were obliged to delay deliveries, awaiting the arrival of empty cars or more merchandise to fill the cars at hand.

Abundance of equipment now enables the carriers to deliver so promptly that dealers over the country are satisfied to do business on a hand-to-mouth basis. They have confidence that industry can produce and the railroads can deliver almost anything on short notice.

AS MARKET SEES FIGURES

In the stock market where the statisticians know that the improved activity in traffic does not necessarily reflect commensurate gains in earnings, the loading figures had no very vital influence yesterday on the price of railroad stocks.

What the market does realize is that the improved service of the railroads still is an important factor in the continuance of easy money rates. Wall street appreciates that so long as dealers over the country are enabled, in part, through good railroad service, to confine their purchases largely to immediate requirements, only a minimum amount of money is tied up in inventory. More money is freed for other uses.

Since the country already has a substantial number of idle cars no severe tightening in money is foreshadowed by the approach of autumn and its seasonal demands for cars.

MARKET INDEX

The following index will be found convenient for quickly locating market information in this issue of The Times:

	Page
Bond quotations	16
Business news	15
Citrus fruits	17
California dried fruits	19
Cotton	19
Eggs, poultry (butter and eggs)	17
Foreign exchange (money)	16
Grains	17
Hide market	17
Live stock	17
Produce, Los Angeles	19
STOCKS—	
Boston	16
Chicago	16
New York	16
New York oils	16
New York (curb)	16
Stocks and bonds in San Francisco	16
Salt Lake	16

Carefully Selected Bonds Recommended For Investment---

The large amount of capital available for investment in the country has created a demand for conservative bonds during the past few months which has greatly reduced inventories of investment houses. The investment of July funds should be anticipated at this time.

	Int.	Maturity	Price	Approx. Yield
District Bonds				
LX Vista Irrigation District	6	Serial	Mkt.	5.85
Hudspeth Co. Conservation & Reclam. Dist.	6	Serial	Var.	6.25
Public Utility Bonds				
Associatetd Gas & Elec. Co. Secured	6	1955	95.50	6.35
Continental Gas & Electric Corp.	6½	1964	100	6.50
Jersey Central Pr. & Lt. Co., 1st and Ref.	5½	1945	97.50	5.70
Oklahoma Gas & Elec. Co. 1st Mtg.	5	1950	96.	5.30
Interstate Power Co. 1st Mtg.	6	1944	100.	6.00
Keokuk Electric Co. 1st Mtg.	6	1945	100.	6.00
Real Estate and Building Bonds				
X Earl Fruit Co. 1st Mtg.	6½	1938	97.50	6.80
L Insurance Bldg. Co. 1st Mtg. (Leasehold)	6½	Serial	100.	6.50
L Sun Realty Co. 1st Mtg. (Leasehold)	6½	1945	100.	6.50
LX Hotel Glendale Inc. 1st Mtg.	7	1938	100.	7.00
LX Santa Ana Gardens 1st Mtg.	7	Serial	100.	7.00
LX Southern California Corp. 1st Mtg.	7	1933	100.	7.00

Note: "L" Legal Investment for Savings Banks in California. "X" Exempt from Personal Property Tax in California.

The above securities are offered subject to prior sale and change in price.

Detailed information will be furnished gladly upon request.

Cass-Howard & Sanford
Lane Mortgage Building
Eighth & Spring

All the Elements of Success!

You are offered an opportunity for investment in a company which merits your confidence based on the following facts—

It loans its funds against collateral which has four distinct and separate avenues of safety, (it does not do an automobile, furniture or open account finance business.)

It is headed by a man with 15 years experience in the same business, during the last eight of which the company he managed paid dividends of 35 per cent a year. This man has a large investment of his own funds in the company, made only after a survey of conditions in and around Los Angeles extending over many months, which has lead him to believe conditions are better here that where he operated before.

It has a Board of Directors consisting of 15 well-known Los Angeles bankers and business men who have invested their own funds (aggregating over $100,000) after a very careful investigation of the business, the man, plus the safety and high earning power of the paper handled.

Its present earnings justify the belief that this company will make even larger earnings than the company mentioned above.

There is no opportunity at present for personal connection or services with the company—

But if you are looking for an investment which will prove as safe as human beings can make it and which will increase considerably the income you can usually secure when such safety is taken into consideration, address E.E. Box 97, TIMES BRANCH.

FIRST MORTGAGES - BONDS - INSURANCE
Investments Suitable for Banks, Trust Funds and Individuals
Established 1900
The JOHN M.C. MARBLE COMPANY
Capital Paid In . . . $500,000.00
Second Floor Stock Exchange Bldg., Los Angeles, California

MANAGER ... DEP... Building compa... gage department. Prefer assistant ... ployee establish... mortgages. Repl... Address R, ... believe

An Important Utility

The OKLAHOMA GAS & ELECTRIC COMPANY is the largest electric and gas utility in the State of Oklahoma, and serves directly 88 cities and towns with a combined estimate population of over 675,000.

For conservative investors, we recommend

Oklahoma Gas & Electric Company

6% Gold Debentures, due 1940

Price 98½ and interest, to yield over 6.15%

Call, phone or write for Circular

M.H. Lewis & Co.

Citizens National Bank Building
Los Angeles - Phone TRinity 2721
Pasadena San Francisco

TAX EXEMPT SECURITIES
YIELDING ATTRACTIVE RATES

District Bond Company
SUITE 508
TITLE INSURANCE BLDG.
TELEPHONE
METROPOLITAN 0024

MERCHANTS NATIONAL BANK
Resources Over
$50,000,000.

BOND QUOTATIONS

Trading in Steady Tone

[BY A. P. NIGHT WIRE]

NEW YORK, May 28.—Bond trading today developed a steadier tone, although uneven price movements still held sway. The early dealings were marked by several individual demonstrations of strength, but the gains in some instances were not fully maintained until the close.

Semispeculative issues in several different fields attracted fresh buying power today. A good demand for the new international papers 6s, admitted to trading today revived interest in American Writing Paper 6s, and certificates, which rose more than 4 points to new high prices for the year at 61.

Price changes in the railroad group were mixed. St. Paul bonds moved counter to the shares of the road, their advance being based on the assumption that the larger the assessment on the stocks under the reorganization plan, the lighter would be the burden for the bond holders. Tentative reorganization plans were reported to have raised the assessment figure above original estimates. Improvement in Frisco, Burlington and Erie issues contrasted with the heaviness of the Chesapeake and Ohio convertible 5s, New York Central 6s, Northern Pacific 6s and Northwestern refunding 5s.

The easier tendency of Liberty bonds was attributed to preparation being made by banks and other institutions to buy new Treasury bonds or certificates when they are placed on the market next month. An offering of between $200,000,000 and $300,000,000 of the government's securities is expected.

Following are yesterday's high, low and closing prices of bonds on the New York Stock Exchange and the total sales of each bond. These quotations are received over Associated Press wires, and to expedite transmission the closing is omitted when it is the same as the low, and both low and close are omitted when they are the same as the high.

UNITED STATES GOVERNMENT BONDS

(Sales in $1000)		High	Low	Close
Liberty 3½s	136	101-1	100-30	101-1
Do. 1st 4¼s	14	102-12	102-8	102-10
Do. 2nd 4¼s	179	101-11	101-9	[illegible]
Do. 3rd 4¼s	446	102	101-27	101-30
Do. 4th 4¼s	198	102-17	102-13	102-15
U. S. Treasury 4s	351	102-13	102-10	102-11
Do. 4¼s	21	106-18	106-14	[illegible]

FOREIGN

(Sales in $1000)		High	Low	Close
Antm Jurgens M. Wks. 6s	[illegible]	[illegible]	[illegible]	[illegible]
Argentine Govt. 7s	[illegible]	[illegible]	[illegible]	[illegible]
[illegible]	[illegible]	[illegible]	[illegible]	[illegible]

DOMESTIC

Amer. Agr. Chem. 7½s	[illegible]	[illegible]	[illegible]	[illegible]
[illegible]	[illegible]	[illegible]	[illegible]	[illegible]

Total sales of bonds yesterday were $14,418,000, compared with $14,633,000 previous day and $9,864,000 a year ago.

BOSTON STOCKS

[Furnished by A. A. Housman & Co., 515 West Sixth street.]

Exchange

	Bid.	Asked.		Bid.	Asked.
Adventure	10	40	Mason Valley	1½	1¾
Algomah	15	25	New Arcad.	[illegible]	[illegible]
[illegible]	[illegible]	[illegible]	[illegible]	[illegible]	[illegible]

Curb

	Bid.	Asked.		Bid.	Asked.
Bohemia	55	75	S. W. Miami	[illegible]	[illegible]
[illegible]	[illegible]	[illegible]	[illegible]	[illegible]	[illegible]

NEW YORK CURB

[BY A. P. NIGHT WIRE]

NEW YORK, May 28.—Sensational advances in some of the high-priced public utilities and strength and activity of a number of popular industrials featured today's rising curb market. The usual holiday profit-taking made its appearance in several issues, but was generally well absorbed.

National Power and Light and Carolina Power and Light each soared about 35 points, closing at 347 and 435, respectively. Lehigh Power securities jumped 18¾ to 144 and Southeastern Power and Light climbed over 5 points to 101. In the industrial group, Chrysler Motors was run up 7½ points to a new top at 112½ and then slipped back to 108. American Rayon products moved nearly 2 points to a new peak at 33¼, as compared with the recent offering price of 22.

Chief interest in the oil group centered in the demand for the new Sun Oil stock, which opened 5 points above the subscription price of 36½ on reports that the issues have been several times oversubscribed. Most of the other oils were reactionary, losses of a point or more being recorded by Humble, Magnolia Petroleum, Ohio Oil and Standard Oil of Kansas. Radio shares were rather quiet, although Charles Freshman and David Grimes recorded substantial gains.

Following are the closing quotations on the New York Curb Market, furnished by Logan & Bryan, members of the New York Stock Exchange, 630 South Spring street:

Sales—		High	Low	Close
Industrials—				
400	Adirondack P. & L.	[illegible]	[illegible]	[illegible]
[illegible]	[illegible]	[illegible]	[illegible]	[illegible]

NORTHERN BONDS

Following are the quotations on San Francisco Bond Exchange as received over private wires of Logan & Bryan, 630 South Spring street:

STOCKS

		Bid.	Asked.
112	Associated Oil Co.	39.25	39.37½
[illegible]	[illegible]	[illegible]	[illegible]

BONDS

1,000	Associated Oil 6s, '35	[illegible]	[illegible]
[illegible]	[illegible]	[illegible]	[illegible]

CLEARINGS, MONEY

Clearings yesterday were $22,430,870.89, an increase of $3,707,658.40 from the corresponding day

Clearings

	1925.	1924.	1923.
Monday—	$22,449,377.79	$20,844,629.78	$23,787,411.59
Tuesday—	$23,927,478.49	$24,090,983.89	$22,083,333.99
Wednesday—	$24,147,701.23	$22,307,408.79	Holiday
Thursday—	$22,430,870.89	$18,732,211.49	$23,709,749.34

Bank Debits

Saturday	$23,385,019.00
Monday	32,733,001.00
Tuesday	32,909,953.00
Wednesday	25,909,819.00

Foreign Exchange

[Furnished by Farmers' and Merchants' National Bank.]

	Over $100.
England, per pound sterling	4.87
France, per 100 francs	5.05
Germany, per 100 marks	23.92
Belgium, per 100 francs	4.98
Italy, per 100 lire	4.02
Czecho-Slovakia, per 100 kronen	2.98
Denmark, per 100 kroner	18.93
Finland, per 100 finmarks	2.54
Greece, per 100 drachmae	1.78
Holland, per 100 guilders	40.27
Jugo-Slavia, per 100 dinars	1.70
Norway, per 100 kroner	17.00
Rumania, per 100 lei	.48
Spain, per 100 pesetas	14.00
Sweden, per 100 kroner	26.85
Switzerland, per 100 francs	19.45
Hongkong, per 100 local currency	55.19

New York Rates

[BY A. P. NIGHT WIRE]

NEW YORK, May 28.—Foreign exchanges steady. Quotations in cents:

Great Britain—Demand, 4.85 13-16; cables, 4.86 3-16; sixty-day bills on banks, 4.81 11-16.
France—Demand, 5.01½; cables, 5.02.
Italy—Demand, 3.97; cables, 3.97½.
Belgium—Demand, 4.93½.
Germany—Demand, 23.80.
Holland—Demand, 40.12.
Norway—Demand, 16.87.
Sweden—Demand, 26.74.
Denmark—Demand, 18.89.
Switzerland—Demand, 19.35.
Spain—Demand, 14.51.
Greece—Demand, 1.70¾.
Poland—Demand, .19¼.
Czecho-Slovakia—Demand, 2.96.
Jugo-Slavia—Demand, 1.66.
Austria—Demand, .14.
Rumania—Demand, .47¼.
Argentine—Demand, 40.75.
Brazil—Demand, 10.86.
Tokio—Demand, 41⅛.
Shanghai—Demand, 75⅝.
Montreal—Demand, 100.

Money Markets

NEW YORK, May 28.—Call money firm; high, 4; low, 4; ruling rate, 4; closing bid, 4; offered at 4¼; last loan, 4. Call loans against acceptances, 3½. Time loans steady; mixed collateral, 60-90 days, 3¾; 4-6 months, 3¾@4. Prime commercial paper, 3¾@4.

Silver Quotations

NEW YORK, May 28.—Bar silver, 67⅞; Mexican dollars, 52⅜.

[BY CABLE AND ASSOCIATED PRESS]

LONDON, May 28.—Bar silver, 31 15-16 per ounce. Discount rates: Short and three months' bills, 4 7-16@4½ per cent.

SALT LAKE MINES

[EXCLUSIVE DISPATCH]

SALT LAKE, May 28.—Closing quotations:

	Close.		Close.
Alta Mich.	.15	North Standard	.08¾
Bullion	.02	Opohongo	.01
Central Eureka	.07	Plutus	.34
Columbus Rexall	.10½	Prince Con.	.25
Crown Point	.11½	Prize Mining	.03
Daly	1.45	Rico Wellington	.00½
Emma Silver	.01¼	South Standard	.14
Emerald	.10	Syndicate	.00½
E. Tin. Con.	.08½	Sioux Mines	.03½
Eureka Lilly	.07½	Silver Shield	.12
Gold Chain	.07½	Tar Baby	.08½
Howell	.01¼	Tintic Central	.02¾
Iron Blossom	.37	Tintic Standard	9.50
Iron King	.22	Utah Con.	.02½
Keneshaw	.20	Union Chief	.01
Mammoth	2.35	West Toledo	.02½
Miller Hill	.01	Woodlawn	.05
Mich. Utah	.07½	Zuma	.07

Diversified Investments

We Offer, Subject to Prior Sale

MUNICIPAL AND DISTRICT BONDS

	Maturity	Price
Los Angeles County Sanitation District 5½%	1938-46	Var.
*Los Angeles City School District 4½%	1942	102.14
*City of Los Angeles Water Works 4½%	1934	101.1[illegible]
*Berkeley School District 5%	1940	107.[illegible]
City of Glendale, Mun. Imp. Dist., No. 2, 6%	1934-44	Var.
Hudspeth Co. (Tex.) Conserv. & Rec. Dist. 6%	1930-54	Var.

PUBLIC UTILITY BONDS

**Los Angeles Gas & Electric Ser. "T" 5½%	1949	100.[illegible]
Los Angeles Railway Co. 1st Mtge. 5%	1938	96.[illegible]
Jersey Central Pr. & Lt. 1st & Ref. Ser. A 5½%	1945	97.[illegible]
*Bakersfield Water Co. 1st Mtge. 6%	1940	99.[illegible]
*So. Calif. Edison Co. Gen. & Ref. Mtge. 6%	1944	104.[illegible]
*So. Calif. Edison Co. Ref. Mtge. 6%	1943	104.[illegible]
*San Joaquin Lt. & Pr. Unif. & Ref. Mtg. B 6%	1952	103.[illegible]
*Pacific Light & Power Corp. 1st Mtge. 5%	1942	101.[illegible]

CORPORATION BONDS

*Ralph McLeran & Co. 1st Mtge. 6%	1928-40	100.[illegible]
Union Oil Co. of California Sinking Fund 5%	1935	96.[illegible]
Union Oil Co. of California Series "A" 6%	1942	104.[illegible]
Illinois Pacific Glass Co. 1st Mtge. 7%	1936	102.[illegible]
Knowles Corporation 1st Mtge. 7%	1928-29	101.[illegible]
Dodge Brothers Debentures 6%	1940	Mkt.

*Legal Investment for California Savings Banks.
**Application pending to certify as legal for Savings Banks.

Descriptive Circular Mailed on Request.

WILLIAM R. STAATS COMP[illegible]
ESTABLISHED 1887
GOVERNMENT. MUNICIPAL AND CORPO[illegible]
BONDS
640 SOUTH SPRING STREET, LOS ANGELES
SAN FRANCISCO SAN DIEGO

FRICK, MARTIN & COMPANY
INVESTMENT SECURITIES
647 South Spring Street Phone TRinity 4911

J. J. Doran J. J. DORAN CO. D. G. Grant
INVESTMENT SECURITIES
805-6 CITIZENS NAT. BANK BLDG. Tel. TRinity 1986.

6.15% with Sound Diversification

THE following issues selected from our current list show the possibilities for securing sound diversification with an average interest return of 6.15%. Careful investors who are seeking a dependable investment, yielding a generous income will find these bonds of exceptional interest. A postcard will bring you descriptive circulars.

Palo Verde Drainage District
Tax Exempt 6% Bonds, Due 1933-1942
Price to yield 5.75%

National Electric Power Co.
Secured 6% Bonds, due 1945
Price 97 and Interest, to yield 6.25%

West Coast Theaters, Inc.
General Mortgage 6½% Serial Gold Bonds
Due 1928-30
Price 100 and Interest, to yield 6.50

Alvin H. Frank & Co
INVESTMENT SECURITIES
804-7 Union Bank Bldg. Phone TRinity 0131
EIGHTH & HILL LOS ANGELES
LONG BEACH SAN FRANCISCO

If It Is Worth $5 We Say It Is Worth $1

RATHER conservative, you say, when applied to California real estate.

However, the *7% Tax Exempt Municipal Improvement Bonds* offered by us are often protected by the above ratio.

These bonds are an assessment for improvements, and are a first lien against the property on which they were issued, coming ahead of first mortgages or all other liens except general taxes. They are seldom over one-fifth of the property's appraised value; frequently one-seventh; and often one-tenth.

Make an immediate investigation of these safe, tax exempt, high interest-yielding securities by calling at our office or by *sending for free booklet.*

Without obligation on my part, mail me a copy of your booklet, "The Story of Municipal Improvement Bonds."

Name ....
Address ....

[illegible]fic Seaboard Corporation
[illegible]NUTS BLDG. TRinity 5006
LOS ANGELES
[illegible]ENA—28 Garfield Ave.—Phone Colorado 8776.
[illegible] BARBARA—920 State Street.—Phone 1791.

5-29

$5,000,000

Price Brothers & Company
Limited

First Mortgage 20 Year Sinking Fund
6% Gold Bonds
Series A (Due Feb. 1, 1943)

Price 101 and Interest, Yielding Over 5.90%

The Company agrees to pay interest without deduction for any present or future Canadian taxes, except income taxes upon residents of Canada, or for any United States income tax up to 2% which it may be required or permitted to pay.

The following information is taken from official sources:

Price Brothers & Company's business was founded in 1817 in Canada, and is now controlled and managed by the Price family, which has been in continuous control for 108 years. The Company is one of the larg[illegible] manufacturers of newsprint paper and groundwood pulp in Canada and owns valuable leases of pulpwood timber limits embracing about 8,600 square miles.

The Company has water power developments with a total installed capacity of 62,150 hp., and its timber holdings are estimated to contain a supply for the operation of the Company's mills for 120 years, making no allowance for reforestation. Taking into account the benefits of reforestation, the raw material is estimated to be practically inexhaustible.

Net earnings of the Company and its subsidiary, after taxes and liberal charges for maintenance, repairs, etc., for the year ended February 28th, 1925, were over 3.4 times the annual interest charge of $900,000 on its presently to be outstanding funded debt, and for the eight fiscal years ended February 28th, 1925, not including the abnormally profitable year ended February 28th, 1921, have averaged about 3 times such interest.

These bonds, of which there will be $15,000,000 outstanding, will be secured, in the opinion of counsel, by a direct First Mortgage on the real and immovable property of the Company and will be the Company's only funded debt.

The present market value of the Company's outstanding capital stock is in excess of $23,300,000.

We recommend these bonds for investment and shall be pleased to send a circular describing the issue in detail.

Harris Trust and Savings Bank
Organized as N. W. Harris & Co. 1882. Incorporated 1907.

Continental and Commercial Trust and Savings [illegible]

Baker, Fentress & Company

Bonds are offered for sale, when, as and if issued and received by us, subject to approval of counsel.

...ed Investments
Subject to Prior Sale
...AND DISTRICT BONDS
...R. STAATS COMPANY
ESTABLISHED 1887
...NT. MUNICIPAL AND CORPORATION BONDS
...TH SPRING STREET, LOS ANGELES SAN DIEGO PASADENA
...Company
...inking Fund
...ng Over 5.90%
...s Bank
...and Savings Bank
...npany

To a Certain Doctor in Los Angeles

DEAR DOCTOR:—

Folks used to come to you to get well. Now they're wiser, and they come to you to KEEP WELL.

Preventive medicine is much more satisfactory to everybody concerned.

As a specialist in the conservation of physical health you will appreciate the service we render as specialists in the conservation of financial health.

We, too, prefer preventive medicine—it is much simpler to keep an income robust than to cure one which is sick.

Perhaps a diagnosis would be of benefit to you. There is no fee for consultations.

Ralph G. Wolff Co.
742 So. Hill St., FAber 1371.
ST. LOUIS OFFICE: 1813 Arcade Bldg.
Real Estate First Mortgages 7% First Mortgage Gold Bonds

THE CONSERVATIVE INVESTOR

Seeking an investment where safety is paramount, will find in STREET IMPROVEMENT BONDS a security which meets all requirements.

They are safe beyond question, offer a generous yield (7%,) exempt from Federal and local taxes, and have a house behind them that for upwards of twenty years has specialized in this one security.

When inquiring ask us about our Service

Elliott-Horne Co.
516 South Spring St.
LOS ANGELES
BOND DEALERS SINCE 1904

G. BRASHEARS & CO. BONDS

WE WILL SELL (Subject)
WE WILL BUY
AND MANY OTHERS
LEONARDS & Company
VAndike 2331
STOCKS BONDS

What Good Investment Will Do For Your Future—

Happiness and freedom from worry IN FUTURE depend on your selecting good investments NOW.

Nicholls Orange Brand

Send for our Booklet, "Inside Facts of a Great Industry." It's Free.

Nicholls Grain & Milling Co.
Merritt Building
5th and Broadway VAndike 4973

Loans on Stocks-Bonds-Units

WE ADVANCE money at moderate rates of interest on all active listed or unlisted securities...

R.H. DURST & Co.
618 S. SPRING ST.
Los Angeles

LOS ANGELES EXCHANGE

BONDS

[illegible]

MINING STOCKS

[illegible]

SALES

MORNING SESSION STOCKS

[illegible]

AFTERNOON SESSION STOCKS

[illegible]

LIVE-STOCK MARKET

[Furnished by Federal-State Live-stock Market News.]

[Following report is based exclusively as to receipts, holdovers, disposition, market conditions, quotations, and, unless otherwise noted, as to sales of stock received at Los Angeles Union Stockyards.]

ESTIMATED RECEIPTS

Markets	Cattle	Calves	Hogs	Sheep
Los Angeles	300	150	....	....
Chicago	8,000	6,000	16,000	8,000
Kansas City	3,000	300	7,000	3,000
Omaha	3,200	300	13,000	5,000
St. Paul	2,200	2,800	9,000	300
Denver	1,900	100	2,800	750
Fort Worth	3,500	700	700	500
Total 7 markets	21,000	10,350	48,600	16,550
Week ago	24,500	9,750	54,300	23,000

(Car lot receipts direct to packers compiled from midnight to midnight.)

	Cattle	Calves	Hogs	Sheep
Yards	309	8	447	..
Direct (carlots)	9	..	6	6

LOS ANGELES MARKET

CATTLE—No steers were offered on yesterday's market, the supply consisting largely of grass cows. Active demand at 15@25 cents higher prices cleaned up the small supply on the early rounds. The price spread of 4.75@5.35 took in all the load lots of grass cows, a load of 893-pound California grassers making the latter price, while two loads and a half of 784-pound Texas grassers turned for 5.30. Odd head of weighty cows sold upward to 6.50, while a small bunch of 644-pound grass heifers made 7.00. Common kinds were fairly numerous downward to 4.00. Canners and cutters turned largely from 2.00@3.50, with a few strong weight kinds at 3.75, while bulls held about steady, the bulk of bolognas clearing from 4.25@5.00, while most beef bulls turned from 5.10@5.25.

CALVES—Active demand developed for yesterday's moderate supply of calves and a fair clearance was made at around steady values. The bulk of milk calves, 110 to 240-pound weights, cleared from 9.50@11.00, a part load of 151-pound Texas calves making 10.00, while odd head of choice vealers sold upward to 11.75. Common kinds and heavies turned largely from 5.00@8.25.

HOGS—Yesterday's supply consisted of three loads of butchers held over from Wednesday and these sold readily at around 25 cents higher prices. These averaged 175 to 185 pounds and turned for 14.00, while a small lot of trucked-in butchers averaging 217 pounds cleared for 13.75.

SHEEP—Nothing was offered in the ovine division and good and choice spring lambs are quotable from 12.00@13.50.

QUOTATIONS

Slaughter cattle and calves: Steers (1100 pounds down,) good, 8.50@9.00; medium, 7.25@8.50; common, 5.50@7.25. Heifers (850 pounds up,) good, 6.65@7.25; (all weights) common and medium, 4.00@6.65. Cows, good, 6.50@7.00; common and medium, 3.75@6.50; canners and cutters, 2.00@3.75. Bulls, good (beef yearlings excluded,) 5.00@5.50 (canners-bolognas) canners to medium, 3.25@5.00. Calves (190 pounds down,) medium to choice, 9.50@12.50; (190 pounds down) cull and common, 6.50@9.50; (190 to 260 pounds) medium to choice, 8.25@12.25; (260 pounds up) medium to choice, 7.50@11.00; (190 pounds up) cull and common, 4.50@8.50.

Hogs: Medium weight (200 to 250 pounds,) medium to choice, 13.00@13.85; light weight (160 to 200 pounds,) common to choice, 13.25@14.00; light lights (130 to 160 pounds) common to choice, 12.00@13.85; packing hogs, smooth, 11.50@12.00; packing hogs, rough, 11.00@11.50; slaughter pigs (130 pounds down,) medium, good and choice, 11.00@12.00. (Soft or oily hogs and roasting pigs excluded in above quotations.)

Slaughter sheep and lambs: Lambs (85 pounds down,) medium to choice, 9.50@11.50 (all weights) cull and common, 7.50@9.50; spring lambs, medium to choice, 11.50@13.50; ewes, common to choice, 4.00@5.50; canners and culls, 2.00@4.00.

Outside Markets

[BY A. P. NIGHT WIRE]

SAN FRANCISCO, May 28.—Hogs, steady to 25 cents higher, several cars 140 to 180-pound Idahos to arrive at 13.50; few loads medium Californias, 13.25; several odd lots garbage butchers, 13.50; calm, glow undertone, 25 cents lower on good 1200 to 1320-pound steers; four loads 1196-pound dehorned around 8.50; medium grades steady; some inquiry for good 975-pound steers; she-stuff weak, several cars direct; four loads medium cows, 6.25; bulls, steady; odd head grass bulls, 4.50; dressed market weak. Calves, steady; part car calves, 11.00; choice calves scarce; heavy calves around 8.50@9.00; Sheep lambs steady; good to choice 70 to 72-pound lambs scarce; bulk arrivals, contract and 75 to 85-pound lambs, around 11.00@11.50; ewes steady; good shorn ewes, 5.75@6.00.

KANSAS CITY (Mo.) May 28.—Cattle, receipts 3000; calves, 300; steers and yearlings moderately active; steady to strong; bulk fed offerings, 8.75@10.00; top mixed yearlings averaging 830 pounds, 11.35; prime heavies scaling 1602 pounds, 10.50; best medium weight, 10.10; other killing classes fully steady; bulk butcher cows and heifers, 5.00@8.00; practical veal top, 9.00; bologna bulls, 4.50@5.00; stocker and feeder steers dull, barely steady; stock cows and heifers 10@15 cents lower; stock calves steady.

Hogs, receipts 7000; opened 25@30 cents higher to shippers, later trade slow, 15@20 cents higher; choice 165 to 175-pound averages, 25@35 cents to shippers; later trade slow, 15@20 cents higher; choice 185-pound averages, 13.30; bulk of sales, 11.75@12.10; bulk 180 to 240 pounds, 11.90@12.10; 140 to 160 pounds, 12.00@12.25; packers inactive; bidding around steady; packing sows, 10.85@11.10; stock pigs scarce, mostly 11.50@12.00.

Sheep, receipts 2000; lambs mostly 35@40 cents higher; top native spring lambs, 16.25; numerous lots, 16.00@16.50; fed Arizonas, 14.85; fed wooled skins, 15.25; sheep steady; odd lots native ewes, 7.00@7.50.

CHICAGO, May 28.—Hogs, receipts 16,000; dull, opened 25@50 cents higher than Wednesday's average; mostly to yard traders and a few shippers; latter bids 15@25 cents lower than opening; early bulk, good and choice, 140 to 225-pound averages, 12.50@12.65; top, 12.80; 240 to 325-pound butchers, 12.35@12.55; packing sows, 10.90@11.35; strong weight killing pigs, 11.75@12.25; heavyweight hogs, 11.25@12.50; medium, 12.30@12.80; light, 12.00@12.80; light light, 11.50@12.65; packing hogs, smooth, 11.00@11.40; packing hogs rough, 10.60@11.00; slaughter pigs, 11.25@12.25.

Cattle, receipts 9000; fed steers and yearlings active, 15@25 cents higher; in-between grades weighty offerings up more in spots, lower grades comparatively scarce; sharing advance; killing quality less desirable than Wednesday; extreme top, 11.00; paid for mixed steers and heifers averaging 944 pounds; several loads of yearlings at 10.75@11.25; light heifers upward to 11.25; best weighty steers, 11.00; some 1214 to 1257-pound Nebraskas, 11.25; other Nebraskas scaling 1394 to 1425 pounds, 10.75@11.00; comparatively little under 8.75 to killers; fat she-stock strong; desirable light heifers higher in spots; canners draggy, mostly 3.00@3.25; bulls uneven; generally steady; few sausage bulls higher on outside account early; practical top, 5.50; vealers firm, active; mostly 10.00@10.75 to packers; few lots 11.00; outside buying at 11.00@11.50.

Sheep, receipts 8000; fat lambs fairly active; strong to 25 cents higher; mostly 25 cents up; sorting of spring lambs light; four cars of California springers averaging 65 pounds, 16.50; bulk desirable natives, 16.00@16.25; few good to choice offerings, 16.50; good clipped lambs, 13.50; asking 14.25 for choice handyweight; fat sheep slow; about steady; odd lots of natives, 7.00@7.50; heavies downward to 6.00.

OMAHA (Neb.) May 28.—Hogs, receipts 13,000; fairly active on early rounds to shippers, 25@40 cents higher; now dull, big packers holding off; desirable 180 to 240-pound weights, 12.00@12.15; top, 12.25; few strong weight butchers, 11.90@12.00; odd lots, 130 to 160-pound light lights, 11.75@12.10; smooth packing sows, 10.75@11.00; bulk of sales, 11.75@12.15; average cost Wednesday, 11.74; weight 247.

Cattle, receipts 3500; fed steers and yearlings active; uneven, 10@25 cents higher; bulk, 9.00@10.25; strictly choice 1000-pound steers, 10.25; mixed steers and heifers, 10.50; part load yearlings, 11.00; aged stock and veal steady; bulls weak to 25 cents lower; stockers and feeders scarce, nominally steady; bulk butcher cows, 5.00@6.75; canners, 3.00@3.25; heifers, scarce; bologna bulls, 4.50@5.00; heavy beef bulls, 5.25@5.75; practical veal top, 9.00; few to independents, 9.50@10.00.

Sheep, receipts 8000; lambs slow, strong to 25 cents higher; best native springers, 15.75; Californias held at 16.00@16.25; fed clipped lambs, 13.50@14.00; choice lights held at 14.25; sheep and feeders steady; best fat ewes, 7.50.

SOUTH ST. PAUL (Minn.) May 28.—Cattle, receipts 2200; fed steers and yearlings in moderate supply; uneven; yearlings firm; weighty steers slow and dull; early top yearlings, 10.50; medium weight, 9.50; bulk, 8.50@9.50; fat she-stock strong; largely 5.00@8.00; light weight heifers upward to 9.00; canners and cutters unchanged, 3.00@3.75; bologna bulls weak with Wednesday's decline; bulk, 4.25@4.75; stockers and feeders, dull, tending lower.

Calves, receipts 2900; steady; good lights mostly 9.25; few 9.50.

Hogs, receipts 9000; slow; opening around 25 cents higher than Wednesday's average; bulk desirable butcher and bacon hogs, 12.00; top, 12.00; packing sows, mostly 10.50; pigs steady; bulk feeders, 12.00; average cost Wednesday, 11.60; weight, 228.

Sheep, receipts 300; mostly direct; fat lambs, 25 cents higher; odd head of shorn lambs, 12.25; spring lambs, 15.50; sheep, 25@50 cents lower; handy weight fat ewes, 7.50.

PORTLAND (Or.) May 28.—Cattle, 162; opening slow; about steady.

Hogs, 580; slow; market looks steady.

Sheep, 540, steady.

ST. JOSEPH (Mo.) May 28.—Hogs, receipts 3300; 20@40 cents higher; top, 12.20; bulk, 11.80@12.20.

Cattle, receipts 1300; steady to 25 cents higher; bulk of steers, 9.00@10.25; cows and heifers, 3.50@10.00; calves, 4.50@10.00; stockers and feeders, 5.00@8.00.

Sheep, receipts 2000; 25 cents higher; lambs, 14.50@16.00; ewes, 7.00@8.25.

DAILY EASTERN CITRUS MARKETS

CALIFORNIA CITRUS SHIPMENTS

SOUTHERN CALIFORNIA

	Oranges.	Lemons.
May 27	128	84
Total to date this season	[illegible]	[illegible]
Total to same date last season	[illegible]	[illegible]

CENTRAL CALIFORNIA

	Oranges.	Lemons.
May 26	[illegible]	[illegible]
Total to date this season	[illegible]	[illegible]
Total to same date last season	[illegible]	[illegible]

[EXCLUSIVE DISPATCHES.]

NEW YORK, May 28.—Ten cars of navels, eleven cars of Valencias, eight mixed cars and one car lemons sold. Navel market doing better on fancy grades; lower on choice. Valencia market doing better, especially on 176s and smaller. Lemon market higher.

[illegible]

CHICAGO, May 28.—Sixteen cars of oranges and six cars of lemons sold. Navel market higher. Valencia market higher on 200s and smaller; lower in spots on 150s and larger. Lemon market about steady on best stock; lower on balance.

[illegible]

PITTSBURGH, May 28.—One car Valencias, one car navels and one car lemons sold. Market steady.

[illegible]

BOSTON, May 28.—Twelve cars of oranges and two cars of lemons sold. Market unchanged on oranges. Lemon market doing better.

[illegible]

PHILADELPHIA, May 28.—Four cars of oranges and two cars of lemons sold. Market continues very strong on oranges. Lemon market unchanged.

[illegible]

ST. LOUIS, May 28.—Three cars of oranges and three cars of lemons sold. Market steady on oranges. Lemon market strong.

[illegible]

COMPARATIVE CITRUS SALES

MONTREAL, May 28.—2698 boxes of Maori lemons averaged $3.40 a box; 2189 boxes of Sorrento oranges averaged $3.25 a box.

BOSTON, May 28.—Three cars of Florida Valencias averaged $6.00 a box; three cars of Florida grapefruit averaged $3.75 a box.

PHILADELPHIA, May 28.—2702 boxes of Florida Valencias sold from $3.55 to $9.20, averaging $7.15 a box; 1497 boxes of Florida grapefruit sold from $3.30 to $6.40, averaging $5.55.

NEW YORK, May 28.—4809 boxes of Florida Valencias sold from $3.65 to $10, averaging $8.29 a box.

CHICAGO, May 28.—862 boxes of Florida Valencias sold from $7.20 to $7.90, averaging $7.60 a box; 711 boxes of Florida grapefruit sold from $4.19 to $8.25, averaging $4.70 a box.

METAL MARKETS

[EXCLUSIVE DISPATCH]

CLEVELAND (O.) May 28.—Daily Metal Trade today says: "Finished steel trade in New England continues to gain in activity, especially in building material. Sheet prices from warehouses are easier at Cleveland, but warehouses report better volume of trade. Union Coal miners may meet to revise wage scale. Copper unchanged at New York at 13¼c; zinc quiet at 7.10; lead irregular at 8@8¼c, St. Louis. Tin quiet at 56c."

Copper Prices

[BY A. P. NIGHT WIRE]

NEW YORK, May 28.—Copper steady; electrolytic, spot and futures, 13¾.

Tin easy; spot and nearby, 55.75; futures, 55.50.

Iron steady; prices unchanged.

Lead firm; spot, 8.40@8.75.

Zinc steady; East St. Louis, spot and futures, 7.10.

Antimony, spot, 7.25.

FLAXSEED MARKET

[EXCLUSIVE DISPATCH]

DULUTH (Minn.) May 28.—Flaxseed was easier at the opening of the market here today, due to increased selling pressure. Buying demand broadened, however, and the spot and near-by months advanced, but new crop deliveries were steady to lower. May, 2.79 bid; July, 2.80 bid; September, 2.58¾ asked; October, 2.55 bid; track, 2.79@2.80; arrive, 2.79.

Wheat Touches New Level on Present Upturn

[EXCLUSIVE DISPATCH]

CHICAGO, May 28.—Reports of further deterioration in the winter and spring wheat crops, with Hessian fly and "take all" in Kansas, combined with the development of serious damage from the recent freeze in parts of Ohio, Indiana and Illinois, swept the September and December up to a new high on the crop, in the face of heavy profit taking. September touched 1.61⅛ and December 1.63½, while July was 1.66¼, a new high on the present upturn, and the finish was on a small reaction, due to evening-up on the part of the local traders, with net gains of 2⅛@3⅜c, with September leading. May closed at 1.70¼, a net loss of ⅛c. July was 1.65⅛@1.65¾, September 1.61⅛@1.61½ and December 1.62⅞@1.63 at the last.

December corn sold at 1.00, and closed at 99⅞@99¼, gaining 3⅛c for the day, and showed independent strength, with a big trade on, outside interest broadening materially. Old crop futures were ⅛@⅜c, May 1.15¾@1.16, July higher with 1.18@1.17⅞ and September 1.17⅞@1.17⅝. Oats were up 1⅛@1⅜c, while rye was ⅛c lower to 1⅜c higher, the latter on September.

Added to the continued reports of deterioration in the winter wheat belt, due to various disease and insect damage is the fears of a heavy reduction in the prospective yield as the result of drought. The latter condition now prevails over the greater part of the Southwest, West and Northwest, and scattered showers have provided no permanent relief. The forecast was for showers, with indications of a warm wave. The trade looks for the private reports, which will be given out Monday, to make a bullish showing, although they are not expected to fully reflect the damage caused by the recent freeze.

Private estimates on the Kansas crop now center around 85,000,000 to 90,000,000 bushels, compared with 154,000,000 bushels harvested last year. News other than on the crop had no effect on the market. Export sales were only 300,000 bushels in all positions.

A bullish statement issued by J. P. Griffin, in which he expressed the belief that the recent freeze was almost a calamity, was instrumental to bring about a material increase in general buying in December corn, and it advanced 4⅜c from the early low, and sold at 1.00, a new high on the present movement. Best-posted authorities say there is no precedent as to the ultimate effect on the new corn crop due to the lateness, severity and large area covered by the freeze. All claim that the advantage of the early season has been lost and the crop requires a long and exceedingly favorable season to mature. Dry weather prevails over the greater part of the corn belt. Old crop deliveries were dull, and derived the greater part of their strength from the December and from wheat.

Oats were active and sharply higher on dry weather and damage reports. September went from even with July to a premium of ⅛@⅜c over that delivery on commission-house buying.

May rye was dull and easier, while a number of damage reports were received and had considerable influence on the new crop deliveries, which averaged higher.

Provision trade was rather inactive, but prices higher on buying by cash houses and smaller packers. Lard closed 10@17½c higher, with ribs 5@13c higher and bellies unchanged to 2½c higher. Deliveries on May contracts were 1,300,000 pounds of lard and 150,000 pounds of ribs.

RANGE OF FUTURES

	Open.	High.	Low.	Close.
Wheat—				
May	1.70	1.72	1.70	1.70¼
July	1.62⅞	1.66¼	1.62	1.65⅛
Sept.	1.58⅝	1.61⅛	1.58⅝	1.61⅛
Dec.	1.58	1.63½	1.57½	1.62⅞
Corn—				
May	1.16	1.16⅛	1.15¾	1.15⅞
July	1.17⅛	1.18⅜	1.16⅜	1.18
Sept.	1.17⅛	1.18⅛	1.16⅜	1.17⅞
Dec.	.96	1.00	.95⅝	.99⅞
Oats—				
May	.46⅝	.48⅛	.46⅜	.47⅝
July	.46⅛	.49	.46⅛	.48⅛
Sept.	.46⅜	.49⅛	.46⅜	.48⅛

WINNIPEG

Wheat—	Open.	High.	Low.	Close.
May	1.93¼	1.94⅛	1.92¼	1.96
July	1.79	1.82⅛	1.78⅛	1.81⅛

CASH PRICES

Wheat: No. 3 red, 1.89½; No. 1 hard winter, 1.72⅜@1.74⅛; No. 2 hard winter, 1.72@1.73; No. 3 hard winter, 1.69@1.69⅜; No. 4 hard winter, 1.66.

Corn: No. 2 mixed, 1.16; No. 5 mixed, 1.10⅛; No. 2 yellow, 1.18⅛@1.19⅛; No. 6 yellow, 1.11@1.12; No. 2 white, 1.17⅞@1.18⅜; No. 6 white, 1.08; sample grade, 1.03@1.09.

Oats: No. 1 white, 49½; No. 2 white, 48⅛@49⅛; No. 3 white, 43⅜@47; No. 4 white, 44¼@46½; sample grade, 43⅛@45.

NEW YORK GRAINS

[BY A. P. NIGHT WIRE]

NEW YORK, May 28.—Wheat: Spot, firm; No. 1 dark northern spring, c.i.f., New York, lake and rail, 1.93⅜; No. 2 hard winter, f.o.b., and rail, 1.94⅛; No. 2 mixed durum, do., 1.78⅜; No. 1 Manitoba, do., in bond, 2.03¼.

Corn: Spot, steady; No. 2 yellow, c.i.f., track, New York, all rail, 1.35⅜; No. 2 mixed, do., 1.35⅜.

Oats: Spot, firm; No. 2 white, 59½.

NAVAL STORES

[BY A. P. NIGHT WIRE]

SAVANNAH (Ga.) May 28.—Turpentine steady, 97; sales, 200; receipts, 750; shipments, 725; stock, 7365.

Rosin, firm; sales, 1721; receipts, 2254; shipments, 654; stock, 69,990.

Quote: B, 7.75; D, 8.00; E, 8.25; F, 9.15; G, H, I, K, 9.25; M, 9.50; N, 10.00; WG, 11.25; WW, 12.50; X, 12.75.

BUTTER AND EGGS

May 28, 1925

[Closing prices quoted are corrected daily by Produce Exchange of Los Angeles.]

Butter

Wholesale prices, 44.
Price to retailers, 47@48.

Eggs

Extras, 38½, no change.
Case count 37, no change.
Pullets, 36, no change.
Peewees, 29, no change.

[BY A. P. NIGHT WIRE]

SAN FRANCISCO, May 28.—Butter, extras, 44½; prime firsts, 43¾.

Eggs, extras, 37; extra pullets, 33½; undersized pullets, 28½.

Cheese, California flats, fancy, 24; California Young Americas, 24; Oregon triplets, 24; Oregon Young Americas, 25½.

CHICAGO, May 28.—Butter, higher; creamery extras, 41½; standards, 42; extra firsts, 40@40½; firsts, 38@39; seconds 35@37.

Eggs, unsettled; receipts, 19,151 cases; firsts, 30@30½; ordinary firsts, 29; storage pack extras, 31⅛; firsts, 31⅛.

NEW YORK, May 28.—Butter, firm; receipts, 19,033; creamery higher than extras, 43@43½; do., extras, 92 score, 42½; do., firsts, 38 to 91 score, 40½@42.

Eggs, steady; receipts, 40,512.

Cheese, firm; receipts, 190,853 pounds; State, whole milk flats held fancy to fancy specials, 26¼@27½; do., average run, 25¾@26¼.

Intelligent Borrowing

THE same care should be exercised in the negotiation of real estate loans as in the selection of investments.

Not only is the rate of interest an important consideration, but also the **method of repayment.**

For example, there are distinct advantages in the long-term loan which is redeemable in easy semi-annual installments, especially when such a loan is obtainable at a low rate of interest.

We are interested in discussing this subject with owners of improved property, as well as with builders and contractors. There is a **right type of loan** for your individual purpose.

To Investors: We offer Guaranteed First Mortgage Certificates, tax-free in California, in convenient denominations. *Booklet upon request.*

Mortgage Guarantee Company
Telephone ~~ TRinity 0831
626 South Spring St. ~ Los Angeles
Capital fully paid $3,000,000.00 Resources $30,000,000.00

WAREHOUSE RECEIPT LOANS
—ON—

Beans	Fibres	Metals	Seeds
Canned Goods	Flour	Naval Stores	Silk
Cement	Grain	Nuts	Spices
Coffee	Hides	Oils	Syrups
Cotton	Honey	Paper	Sugar
Dried Fruits	Iron and Steel	Rice	Wax
Fertilizers	Lumber	Rubber	Wool

SEELEY GUARANTY COMPANY
628 TITLE INSURANCE BUILDING
Los Angeles TUcker 7339

AN ESTABLISHED BUSINESS

Basically sound, built on high ideals, whose demands are greater than the supply, offers you a safe and most profitable investment which will bear the most critical examination. Address DA, Box 577, TIMES BRANCH.

Merrill, Lynch & Company
MEMBERS NEW YORK, CHICAGO, DETROIT, CLEVELAND STOCK EXCHANGES
487-489 I. N. VAN NUYS BLDG. PHONE TRinity 6811.

$10,000,000

Pacific Gas and Electric Company

First and Refunding Mortgage Gold Bonds
Series D, 5%, due 1955

Dated June 1, 1925 Due June 1, 1955

Issuance authorized by the Railroad Commission of the State of California.

Exempt from all Personal Property Taxes in California.

All First and Refunding Mortgage Gold Bonds heretofore issued are legal investments for Savings Banks in California, and application will be made to the Superintendent of Banks to so certify these additional Bonds. Legal investment for Savings Banks in Maine, New Hampshire and Vermont

The Pacific Gas and Electric Company is one of the foremost public service corporations in the United States. Its properties extend into thirty-eight counties of central and northern California, with an estimated population of more than 2,200,000.

First and Refunding Mortgage Bonds ($85,720,000 outstanding, including this issue) are secured by a direct first mortgage on important hydro-electric properties; by a direct mortgage on all other properties of the Pacific Gas and Electric Company, subject to the prior liens of underlying mortgages; and by approximately $59,600,000 General and Refunding Mortgage Bonds pledged with the Trustees.

EARNINGS

Calendar Years	Gross Earnings	Net Earnings	Interest Charged to Operation
1917	$20,118,990	$8,514,299	$3,898,168
1918	22,870,194	9,839,864	3,881,542
1919	26,309,671	10,060,544	4,012,240
1920	34,985,791	11,528,151	4,511,251
1921	37,509,707	13,230,623	4,797,782
1922	39,204,605	15,787,730	5,148,614
1923	39,971,743	16,478,332	6,165,817
1924	44,935,419	16,732,323	6,262,264
1925 (12 mos. to March 31)	46,055,825	17,308,429	6,481,273

Net earnings as shown in the foregoing statement have been in each year substantially in excess of twice interest charges. Annual interest charges on the $162,952,300 bonds to be outstanding, including the present issue, amount to $8,782,469.

On the basis of present market quotations, the equity above the funded debt of the Company, represented by the outstanding Common and Preferred Stocks, is about $100,000,000.

Bonds are offered if, as and when issued and received by us, subject to the approval of our counsel.

Price 95½ and interest, yielding over 5.30%

The National City Company

E. H. Rollins & Sons **Mercantile Securities Company** of California

Blyth, Witter & Co.

The above information is taken from a letter to us from the President of the Company. We do not guarantee but believe it to be correct.

An Enviable RECORD

CONSERVATIVE investors seeking a maximum of safety and profit should investigate our 6% Term Certificates.

Building-Loan Associations in California have been issuing Investment Certificates for the past eighteen years, and during this entire period not a single Investment Certificate holder has ever lost a dollar of his investment in these Certificates through any California Building-Loan Association.

Here is proven safety. Call or write for descriptive booklet.

Prudential Building-Loan Association
Under State Supervision
523 S. Spring St.
Phone TRinity 4598
LOS ANGELES

BOND SALESMEN WANTED

LOCAL BOND HOUSE

Dealing in the highest grade Municipal and Corporation Securities desires to add two salesmen to its present staff. Preference will be given to those with bond experience and a local clientele. Remuneration will be based upon a drawing account and most liberal commission basis. Our employees have been notified of this advertisement. Address DA, Box 575, TIMES BRANCH.

E. F. HUTTON & COMPANY
Members
New York Stock Exchange
and other principal exchanges
Private Wires Coast to Coast
442 So. Spring St. Telephone TRinity 0911.
845 So. Olive St. Telephone TRinity 1481.
Ambassador Hotel Telephone WAshington 6147.
HOLLYWOOD 6400 Hollywood Blvd. Telephone GRanite 1078.
Other Offices at
San Francisco Oakland Del Monte
Pasadena Long Beach San Jose
San Diego
New York Office
61 Broadway Plaza Hotel
Woolworth Building

CAPITAL

ARE you planning to organize a company? Or have you a stock issue to place?

Our financing service is for organizers desiring to form and finance companies under the guidance of qualified legal, industrial and financial specialists. We are interested in legitimate projects in need of financing. Not all propositions are acceptable to our service—every new project cannot succeed by this or any other plan. But if your proposition is meritorious, the Los Angeles field, where we have specialized for 6 years, offers a real opportunity for capital, whether small or large.

Before organizing your company or deciding your financing plans, you are invited to consult with us personally.

HORACE D. HITCHCOCK and Associates
(Established 1919)
Suite 713 Insurance Exchange Bldg., 9th and Olive Streets

Short-Term Bonds
4 Months—5½%
6 Months—6%
12 Months—6½%
Metzler & Company
of California
727 S. SPRING ST.
TRinity 0001 Los Angeles

We Own and Offer for Sale
8% First Mortgages
on Improved Los Angeles Real Estate
Amounts $500 to $100,000
AMERICAN MORTGAGE CO.
ESTABLISHED 1915
Paid Up Capital $1,000,000
1043 S. Hill St. TRinity 8181

BUY
Marbelite Common
ASK US WHY
Leonards & Co.
728 S. Spring. VAndike 2331.

Swift & Company
Union Stock Yards, Chicago
Dividend No. 158
Dividend of TWO DOLLARS ($2.00) per share on the capital stock of Swift & Company, will be paid on July 1, 1925, to stockholders of record, June 10, 1925, as shown on the books of the Company.
C. A. PEACOCK, Secretary

The PRE-VIEW
Every Wednesday with
LOS ANGELES TIMES

STOCK PRICES CONTINUE UP

Holiday Approach Causes Profit-Taking

Rails Are Irregular and Featureless

Good Buying Develops in Tobacco Group

[BY A. P. NIGHT WIRE]

NEW YORK, May 28.—Stock prices moved up briskly today with "shorts" supplying much of the buying power. The approach of the holiday caused some profit taking, but selling was well absorbed in most issues. The day's sales again totaled about 1,500,000 shares.

Resumption of dividends by the Inspiration Copper Company, announcement of additional gasoline price advances and higher lead prices were the principal news development of the day.

A brisk demand was noted for such popular industrials as American Can, Baldwin, Dupont and May Department Stores, all of which closed 2 to 3 points higher. United States Steel common, selling ex-dividend $1.75, opened at 117¾, but slipped back later to 116 for a net loss of ¼ on the day.

READING GAINS

Rails were irregular and featureless except for the renewed accumulations of Reading, which touched a new high record at 87 and then eased to 86¾, where it was up 1½ points on the day, and the heaviness of the St. Paul issues on selling inspired by reports that the assessments on the stocks under the reorganization plan would be larger than Wall street had anticipated.

Chief speculative interest in the motor group again centered in the Maxwell Motors issues, all of which attained new peak prices. Considerable confusion arose in the early trading as a result of reports that trading in the "B" stock had been suspended, traders short of that issue rushing to cover through the purchase of "B" certificates, which were run up 10 points to 113½ and then fell back to 106½ for a net gain of 2½ points on the day. The "B" stock, the initial sale of which took place around noon, dropped to 105¼ and then advanced to 107½.

UTILITIES HIGHER

Heavy buying of the local traction issues featured the public-utility group, Brooklyn-Manhattan Transit closing more than 2 points higher at 46¾ and Interborough Rapid Transit showing a net gain of 3⅝ at 22⅜. Havana Electric soared 12 points to new peak at 147. Other issues in that group to reach new high ground were American Telephone, International Telephone and Pacific Gas and Electric.

Good buying also developed in the tobacco group, American Tobacco B, American Sumatra Tobacco preferred, Consolidated Cigar and Phillip Morris all establishing new 1925 high quotations.

Call money held steady at 4 per cent. Time money and commercial paper rates were unchanged.

Foreign exchange trading was in small volume with rates holding relatively firm. Demand sterling ruled around 4.85⅞ and French francs were quoted just above 5 cents. Other changes were unimportant.

Stock Market Averages

	Twenty Industrials.	Twenty Railroads.
Thursday	*129.78	**105.73
Wednesday	131.98	102.91
Week ago	123.83	102.50
High, 1925	136.10	104.60
Low, 1925	114.31	96.13

*Ex-dividend, .0875. **Ex-dividend, .1875.
Total stock sales—1,501,600 shares.

POULTRY PRICES

[Wholesale prices as corrected daily by Produce Exchange of Los Angeles.]

Hens, 5 lbs. and under 5½ lbs. .29
Hens, 5½ lbs. and up. .24
Hens, colored, 4 lbs. and up .25
Leghorn fryers, 2½ to 3 lbs. .29
Broilers, 1 lb. and under 1½ lbs. .34
Broilers, 1½ to 2½ lbs. .37
Colored fryers, 2½ to 3 lbs. .30
Roosters, soft bone, 3 lbs. up .20
Stags .15
Old roosters .23
Ducklings, Pekin, 5½ lbs. and up .25
Ducklings, 5½ lbs. and up, other than Pekin .25
Old ducks, 5½ lbs. and up .20
Geese .20
Young tom turkeys, 15 lbs. up .35
Young tom turkeys, 12 lbs. and up, dressed .34
Hen turkeys, 8 lbs. and up .30
Hen turkeys, 7 lbs. and up, dressed .34
Capons, 8 lbs., up, each .33
Capons, 7 lbs. and under 8 lbs. .30
Capons, under 7 lbs. .25
Belgian hares, 2 to 5½ lbs. .15
Belgian hares, over 5½ lbs. .12
Belgian hares, old .08

STANDARD OILS

[Furnished by A. A. Housman & Co., 513 West Sixth street.]

	Bid.	Asked.		Bid.	Asked.
Ang.-Am. Oil	23¾		Prairie Oil	39½	39½
Barne S.	205	210	Prairie Pi.	126	127
Buckeye	61½	62½	Solar Ref.	220	230
Chanslorcoast Mfg.	59½	61½	S. P. Pipe	62½	64
Continental	26½	26¾	S. P. Oil (J.)		172
Crescent	11¾	12	S. P. Oil 6%	62	63
Con'land	143	146	Atl. Lobo	3½	3¾
Eureka	78	80	S. Oil Ind.	66½	66¾
Falcon Signal com.	54	54½	S. Oil Kan.	54½	54¾
Old pfd.	112	115	S. Oil Ky.	118½	119
New pfd.	103	106	S. O. N. Y.	44	44¼
Ill. Pipe	140	142	S. O. Ohio	350	356
Ind. Pipe	73	76	Do. pfd.	110	120
Mal. Trans.	22¾	23	Swan & F.	16	17
N. Y. Trans.	80	81	Imperial Oil	33½	33¾
N. Pipe	82	84	Royal Dutch	47	48
Ohio Oil	86	86¾	Humble	62½	63
Int. Pete.	26	26¾			
Penn. Mex.	31½	32			

NEW YORK STOCK EXCHANGE

[Official quotations as reported yesterday to E. F. Hutton & Co., members of the New York Stock Exchange, 642 South Spring street.]

NEW YORK, May 28.—Following are closing prices, sales, high and low quotations, net change today, and high and low, 1925:

1925 High.	1925 Low.	Div.	Stocks—	Sales.	Open.	High.	Low.	Close. Bid.	Net change.
103½	90	6	Adams Express					94	—1
18½	13½		Advance Rumley					16	— ½
12¾	9¾	20c	Ahumada Land	3,200	12¾	12¾	12½	12½	
111½	86¾	4	Air Reduction	1,300	104⅞	105	103½	103½	— ½
140	10		Akron Rubber	700	13½	13½	13½	13½	— ½
95¾	80	4	Allied Chemical	15,500	95¼	95¾	94¾	95	— ½
86¼	71½	6	Allis Chalmers	2,000	83½	83¾	83	83¾	
107½	103¼	7	Do. pfd					106	
21½	13½		Am. Agricultural Chemical	100	20¼	20½	20½	19½	— ½
58	36½		Do. pfd	300	55¾	55¾	55½	55	— ½
200	161	5	American Bank Note					180	+10
45	36¾	4	American Beet Sugar	1,300	40	41	40	40¾	+ ¾
87½	80½	8	Do. pfd					84	
54½	26½		American Brass Magneto	14,200	32½	35¾	32	35½	+3¼
154	150½	5	American Can	27,000	150¾	153	150½	151¾	+2¾
120½	115	7	Do. pfd	100	120	120	120	119	
111½	97½	6	Am. Car & Foundry (new)	200	106	107¾	106	107	+1½
125¾	121½	7	Do. pfd					124	
62	37		American Chicle	300	58½	64	57¾	62½	—1½
11	8¾		American Drug	500	9¼	9½	9¼	9¼	
168	123	8	American Express	100	136¾	136½	136½	133	—1½
38¾	27½		American Foreign Power	2,500	36¾	35¾	34½	34½	— ½
14	8½		American Hide & Leather	100	11¾	11¾	11¾	11½	
75¾	69		Do. pfd	100	73	73½	73	73	—1
110¾	83	7	American Ice	700	107	107	107	109	+ ½
41	32½		American Int'l Corporation	900	34½	34½	34	34	
61	51¼	4	American La France	300	53¾	53¾	53½	53½	
30¾	20		American Linseed	200	29	29	28¾	28¾	— ¾
71¾	53		Do. pfd	400	79¾	79½	78	78½	+ ¼
144¾	104½	8	American Locomotive	900	125½	124½	123¼	124½	+ ¾
124	118½	7	Do. pfd					121¾	+ ¾
53¾	45¾	3	American Metal	100	48	48	48	47½	— ¾
105	89¾	4	American Radiator	800	95	95	95	94	— ¼
59¾	36½	3	American Safety Razor	500	51¼	53¾	51½	51½	— ¾
34½	30¾		American Ship. & Com.	1,500	8	8	8¾	8¾	— ¼
108¾	90¾	6	American Smelt. & Refg.	5,800	102¾	102½	100¾	101½	— ¾
110¾	105½	7	Do. pfd	200	109¾	109¾	109¾	109	
150	140	12	American Snuff					145	+ ½
40	39		Am. Steel Foundry (new)	700	39½	40	39½	39¾	+ ¼
69½	47¾		American Sugar Refining	8,200	63¾	65	63½	64	+ ¼
101½	91	7	Do. pfd	400	97	98½	97	97½	+ ¾
24½	9		American Sumatra Tobacco	1,200	8½	8¾	8½	8¾	+ ¼
139	130½	9	American Tel. & Tel.	1,000	138½	139	138½	138½	+ ¾
98½	85	7	American Tobacco	1,500	96½	98½	96	96	
96	94½		Do. Class B	1,500	96¾	98	95¾	95½	—1¾
64½	53¾	1.20	American Water Works	3,200	64¾	64¾	61¾	61½	—1¾
64¾	35¾		American Woolen	1,800	38¾	38¾	38½	38¾	+ ¼
36¼	70¾	7	Do. pfd	300	96	96	96	96	+ ¼
23	19	7	Anaconda "A"	1,300	21¾	21¾	21¼	21	
12¾	7		American Zinc					7¾	
39	24½		Do. pfd	200	29½	29	29½	27	—1
46	35¾	3	Anaconda Copper	15,200	39¼	39¾	38¾	39¾	+ ¼
97	90¼	7	Armour Del. pfd.	1,500	93¾	93½	93¼	93¼	+ ¼
214	128	5	Associated Dry Goods	300	212½	212½	210½	207	—5
40¾	32	1½	Associated Oil	1,900	39¾	39¾	39	39	
127¾	116¾	7	Atchison	2,800	119¾	119¾	118¾	118½	— ¾
96¾	92½	5	Do. pfd	100	95¾	95¾	95¾	95¾	— ¾
168	147¾	7	Atlantic Coast Line	300	162	165	162	162	— ¾
21¾	20		Atlantic Gulf & W. I.	2,100	21	21¼	20¾	20¾	— ¼
117½	85½		Atlantic Refining	200	110	110	109½	109	
32½	25¼		Austin Nichols	1,000	25¾	25¾	25¾	25¼	+ ¼
148	107	7	Baldwin Locomotive	24,000	115¼	118½	115	118	+2¾
110¾	100½	7	Do. pfd					111	
84½	71	8	Baltimore & Ohio	5,400	78	78	77¾	77¾	— ¼
64	63	4	Do. pfd	200	63¾	63¾	63¾	63¾	— ¼
30	21		Barnsdall Corp. A	21,500	24¾	25¼	24¼	24¾	+ ¼
39½	38½		Bethlehem Steel	2,900	40	40¼	40	40	
50	46	7	Do. 7s pfd		50½	50½	50½	50½	
116½	100	8	Do. 8s pfd					112	
	4¾		Booth Fisheries	400	4½	4½	4½	4½	+ ⅛
49¾	33½		Brooklyn Manhattan	20,600	45¾	47¾	45¾	46¾	+2¾
81½	72½		Do. pfd	200	79	79¾	79	79	+ ¼
49¾	29½	2.60	Brunswick-Balke C. Co.	2,500	29½	29¾	29¼	29¾	— ¼
30¾	20½	10	Burns Bros. "A"	300	29½	29½	29½	29½	— ¼
107¾	87½	6	Burroughs Adding Machine					97	+ ½
62½	65	3	Burroughs Adding Machine						
6¾	4½	50c	Butte Copper & Zinc	1,400	5¾	5¾	5½	5¾	
24½	8½		Butte & Superior	700	9¾	9¾	9¾	9¾	+ ¼
28¾	17¾		Butterick	200	20	20	20	19	—1
3¾	½		Cadde Oil & Refining					½	
115½	100¾	8	California Packing	700	113½	113½	113½	114½	+ ½
33¾	25¾	1¾	California Petroleum	5,800	29¼	29¾	28¾	29¼	— ¼
122	110	7	Do. pfd	200	123	123	122¾	122¾	— ¼
3¾	2¾		Calumet Arizona	1,300	3	3	3	3	
58	49½	2	Calumet Arizona	1,300	49½	50¾	49½	49½	+ ¾
152¾	130½	10	Canadian Pacific	300	143½	144	143½	144	
21¾	13½		General Leather	2,800	19¾	20	19¾	19¾	+ ¼
64	49¾		Do. pfd	2,800	63¾	64	63½	63¾	+ ¼
55¾	43¾	4	Cerro de Pasco	5,800	49¾	50½	49½	50½	+ ¼
59¾	54¾	4	Chandler Motors	100	54½	54½	54½	54½	— ¼
91¾	89¾	4	Champagne & Ohio	1,200	90¾	90¾	87½	87½	— ¼
36¾	29¾		Chicago & Eastern Illinois	200	34	34	34	33½	— ¼
57¾	48		Do. pfd	100	47	47	47	46	
13	9		Chicago Great Western	2,800	12¾	13½	12¾	12½	— ¼
30¾	19¾		Do. pfd	1,800	29	29	27	27¾	— ¼
10¾	3¼		Chicago M. & St. Paul	6,000	9¾	9¾	9¾	9¾	
25¾	7		Do. pfd	11,800	14¾	15¾	14¾	15	
57¾	47½	4	Chicago & Northwestern	700	57¾	57¾	57½	57½	
117	101¾	7	Do. pfd					107	
90¾	80½	5	Chicago Pneumatic Tool	300	82½	82½	82½	82	— ¼
64¾	48½		Chicago, Rock Island & P.	1,600	48¾	49¾	48¾	49¾	+ ¼
86	82	7	Do. pfd	300	86	86½	86½	86½	+ ¼
89½	82	6	Do. 6s pfd	400	88	89¾	87¾	88	+ ¼
37¾	30½	2½	Chile Copper	6,000	34¼	35¾	34½	35	— ¼
21¾	18		Chino Copper	400	20½	21	20½	20¾	+ ¼
71¾	60½	5	Cluett, Peabody					69	
119¾	99	7	Coca Cola	900	113	112½	112	112¾	+ ¼
46¾	33¾		Colorado Fuel & Iron	1,100	39¾	39¾	38¾	39¾	+ ¼
65½	44½		Colorado & Southern	200	62¾	62¾	62¾	61½	
64	54	4	Do. 1st pfd					62	
69¾	45¾	2.60	Columbia Gas	1,900	65¾	66½	65¾	66¾	— ¼
100	88	4	Commercial Solvents "A"	200	91	91	91	90	+ ¼
100	75		Do. "B"	300	95	95	91	94	+ ¼
43½	25	3	Congoleum	1,900	27¼	27½	26¾	26¾	— ¼
43¾	29½		Consolidated Cigars	2,100	42¾	43¾	42¾	43¾	+1½
80½	74½	6	Consolidated Gas	5,000	87	87½	86½	87½	
3¾	2½		Consolidated Textile	300	3	3¼	3	3	
70½	60¾	4	Continental Can	2,400	66¼	66¾	66¼	66¼	
11¾	8¾	80c	Continental Motors	2,500	11	11¼	10¾	10¾	— ¼
41¾	32¾	2	Corn Products	10,300	33¾	33¾	32¾	33	— ¼
75¾	64½	4	Crucible Steel	1,300	71	71½	70	70	— ¼
93	7		Do. pfd	100	93½	93½	93½	93	
24¾	19¾		Cuba Cane Sugar	1,300	21¾	21¾	21¾	21¾	+ ¼
62¾	47¾		Do. pfd	2,500	51	52½	51	51½	+ ¼
33½	27	3	Cuban-American Sugar	7,300	29¾	30¾	29½	30¼	+ ¼
58	58	4	Cuyamel	300	54	54	54	54	
7¾	1¾		Daniel Boone	200	2¼	2¼	2¼	2¼	— ⅛
48½	27¾		Davison Chemical	300	39¾	39¾	38½	38¾	— ¼
152½	153½	9	Delaware & Hudson	2,100	149¾	149¾	149¼	147	—5
79¾	73½		Dodge Bros. pfd.	9,500	78	78¾	78	78½	+ ¼
79¾	13¾		Dome Mines	400	14¼	14½	14¼	14¼	— ¼
109¾	134¼	10	Dupont	5,700	165	168½	165	167¼	+2½
118	100½	3	Eastman Kodak	300	110	111	110	110½	+ ¼
79¾	65¾	3	Electric Storage Battery	1,600	68¾	69¾	68¾	69¼	— ¼
72	64	5	Endicott-Johnson	400	69½	69½	69½	69½	— ¼
34	28½		Erie	500	28¾	28¾	28½	28½	
56¾	47¾		Do. 1st pfd	300	50¾	50¾	50¾	50¾	
37	17¾		Electric Power & Light	14,000	33½	35	33½	34½	+ ¼
108½	90½	8	Famous Players	3,000	107¾	107¾	106	106½	— ¾
25½	15¼		Federal Mining & Smelting	300	17	17	16¾	16¾	— ¼
64½	49½	7	Do. pfd	300	55	55	55	54½	— ¼
75	68½	5	Fisher Body	12,500	69½	73	69½	71¾	+2¾
17¾	10		Fisk Rubber	1,300	16¾	16¾	16¾	16¾	— ¼
87	75	4	Fleischmann	400	85½	85¾	85½	85½	— ¼
119½	89½	9	Foundation Co.	400	114½	114½	113½	113½	— ¼
18½	8		Freeport Texas	4,800	18	18¾	18	18¾	+ ¼
63¾	42½		General Asphalt	1,500	56¾	57¾	56	55½	— ¼
91½	83	6	General Cigars	400	87	87	86¾	86¾	— ¼
339	227½	8	General Electric	3,500	283¾	287	283¾	284	+ ¼
79	64¾	6	General Motors	19,400	77¾	77¾	77	77¾	
108¾	102	7	Do. Deb. stock 7%					107¾	— ¼
57½	42	2	General Petroleum	1,600	54	54	53½	53½	
57	47		Gimbel Bros.					53¾	
42¾	37		Gold Dust					41¾	
37¾	33¾		Goodrich Co.	1,400	32¾	32¾	32¾	32¾	— ¼
101½	90½	7	Goodyear pfd	1,700	101¼	101¼	100¼	100	—1
			Granby Cons.	100	16	16	16	15¾	+ ⅛
71¾	63¾	5	Great Northern pfd	1,500	67¾	67¾	67¾	67	— ¼
29¾	27½	2	Great Northern Ore	1,500	28¾	28¾	28¾	28¾	— ¼
100¾	91	8	Great Western Sugar	9,100	99½	100¾	98½	99¾	+ ¼
119¾	113¾		Grasse Cannon	300	113½	113½	113½	113	
84¾	67½	3	Gulf States Steel	8,700	84¼	87½	84¼	85¾	+ ¼
37½	25¾	2½	Hartman Corporation	300	29¼	29¼	29	29	
43½	30	3	Hayes Wheel	2,800	42	43½	39½	39	— ¾
61	55	5	Homestake Mines	700	64½	64½	64½	64	
85	59		Houston Oil	300	60½	60½	58¾	58¾	+ ¼
37½	21¾	3½	Hudson Manhattan	1,700	31	31	30½	30¾	+ ¼
37¾	33¾	3	Hudson Motor	9,800	36¾	37¾	36½	36½	+ ¼
19¼	14½	1	Hupp Motor	1,300	18½	18½	18	18	+ ¼
119¾	111	7	Illinois Central	300	114	114	113¾	113½	— ¼
33½	13½	1	Independent Oil & Gas	12,000	32¾	32¾	31¾	31¾	— ¼
20	13		Indiana Motorcycle	300	16¾	16¾	16¾	16¾	— ¼
50	39½	2½	Inland Steel	300	41¼	41¼	41¼	40	
			Inspiration	5,000	29½	29	28½	28¾	+ ¼
24½	13½		Interboro Rapid Transit	14,000	23	23	22½	22¾	+ ¼
126½	110	6	Int'l Business Machine	1,000	120	123¾	120	122¾	+ ¼
66½	52	4	Int'l Cement	500	66	66	65½	65	—1
31¾	31¾	2	Int. Combustion Engine	3,000	30¾	32	30¾	30¾	
114½	90½	5	Int'l Harvester	1,500	110	111¾	110	109	— ¼
117¾	113¾	7	Do. pfd					117	
14½	8¼		Int'l Mercantile Marine					8½	
33¾	30¾		Do. pfd	1,300	32	32½	32	32½	+ ¼
30¾	24¼		International Nickel	3,000	28½	29¾	28½	29¾	+ ¼
73¾	49¾		International Paper	3,500	70	71¾	70	70¾	+ ¼
103¾	87½	6	Int'l Tel. & Tel.	5,300	101¾	103¾	100½	102	+2¾
105	73¾	4	Iron Products Corp.					72	
21¾	18		Jewel Tea	100	18½	18½	18½	19	+ ¼
21½	16		Jones Bros. Tea	100	19¼	19¼	19¼	19¼	
50½	42	3	Jordan Motors	500	46	46	46	45	—1
40½	26¾		Kansas City Southern	400	33¾	33¾	33¾	33	
59¾	57	4	Do. pfd					58	— ½
29½	19¾		Kayser (J.) Co	1,500	29	29½	28½	28	+ ¼
19½	13¾		Kelly-Springfield	5,900	17¾	18¼	17¾	17¾	+ ¼
57¾	46½	3	Kennecott Copper	12,300	50¾	51¼	50¾	51	+ ¼
3¼	1¾		Keystone Tire Co.	400	2½	2½	2½	2½	+ ⅛
45¾	31½		Kresge Department Stores	200	36	36½	36	36¼	+ ¼

1925 High.	1925 Low.	Div.	Stocks—	Sales.	Open.	High.	Low.	Close. Bid.	Net change.
178	110½	6	Laclede Gas	300	170	171	167	168	—1
15	11¾		Lee Rubber					16	+ ¼
82¾	60	3½	Lehigh Valley	2,000	80	80¼	79¾	80	+ ¼
71½	55½	3	Liggett & Myers	500	61¾	62	61¾	62	+ ¼
121	116½	7	Do. pfd					120	
74¾	61¼	4	Lima Locomotive	300	65	65¼	65	62¾	+ ¼
39¾	22	2	Loew's Inc.	9,200	39½	39¾	39½	39¾	+ ¼
9¼	6		Lorillard Inc.					7¾	
87½	77		Loose Wiles Biscuit	800	86	86¾	86	86	+½
36¾	30½	3	Lorillard	1,400	35½	35½	35	35	
23¾	14¾		Louisiana Oil	2,800	18½	19¾	18¾	19¾	+ ¼
117¾	108	6	Louisville & Nashville	300	110¾	110¾	110¾	110¾	— ¼
123½	114	7	Mackay Co.					120	
135¾	117	6	Mack Trucks	14,100	135	135¾	132½	132¾	—2¾
46½	34	3	Magma Copper	1,900	41¾	42¼	41½	42	+ ¼
37½	21¾		Mallinson & Co.	600	27	27	26¾	26¾	— ¼
35½	30	3	Mandl Sugar					47¾	
51¼	32½	4	Manhattan Shd. Sugar	900	42½	42	42	42	+1½
35½	25½		Manhattan Oil	300	26¾	26¾	26¾	26¾	
10¾	7¼		Market Street Railway	500	10	10	9¾	9¼	—1
33½	18		Do. pfd					32	
58	35½		Do. prior pfd	300	54	54	51	54	
46½	32½	3	Marland Oil	5,400	44¼	44½	43¾	43¾	— ¾
37½	25½	4	Martin-Parry Corp.	900	28	28½	28¼	28¾	— ¼
118	74¾		Maxwell Motors A	400	118	118	118	118	+1½
108	33½		Maxwell Motors B	5,600	105	109	103½	107½	+2¾
128½	101	5	May Stores	2,000	122	124½	122		+2
19½	10	1	Melaire Per. Minos					17¾	
22½	18	2.25	Mesta-Kelders	300	20¾	20¾	20¾	20¾	+ ¼
22½	11½		Mexican Seaboard Oil	4,500	15	15½	14	14½	— ¼
24¾	9½	1	Miami	200	9¾	9¾	9¾	9¾	— ¼
14	9		Middle States Oil	700	9¾	9¾	9¾	9¾	
			Mid-Continental Oil					32	
32¾	28½		Miss. St. P. & S. S. M.	6,800	32¼	32¾	31¾	32	
58½	33		Missouri, Kansas & Texas	1,900	34¾	34¾	33¾	34½	— ¼
40¾	39½		Do. pfd	500	39¾	39¾	39¾	39¾	— ¼
87¾	76	8	Missouri Pacific	200	85	85	84	83½	— ¼
41	30¾		Do. pfd	300	35	35	35	34½	— ¼
93½	71		Mohawk Corporation	300	79½	79½	79½	79½

Beverly Hills
will be the
...T SHOPPING and BUSINESS CENTER
For The
...versity of California
...y Beverly Hills Business Property
NOW!
...ARRISON LEWIS CO., Inc.
Business Property Specialists
...n Drive OXford ...
BEVERLY HILLS

OIL NEWS

BY HOWARD C. KEGLEY

...Standard Oil Company yesterday brought in its Los Angeles ... No. 1-10 with an initial production of 1500 barrels a day, according to officials of the company. The well is located in the general vicinity of the Standard's No. 8 and No. 9 wells on this ..., which were brought in last ... at about the same rate of production. No. 1-10 is down 2451 ... and is making 22-deg. gravity ...

The Pan American Petroleum ... also completed a well yesterday, but got only a very small production, its Sentous No. 2 coming in at about fifteen barrels a ... from a depth of about 2000 ... This well is located considerably south of the principal producing area, and west of the ... Oil Company's original Los Angeles Investment No. 1-1, discovery well of the field.

Small Wells

Two small wells have been added to the daily production of the ... field, each well making ... than 200 barrels a day. The General Petroleum Corporation's Vaughn No. 2, located in the ... between the Maxwell and ... area, is making about ... barrels a day from a depth of ... feet. In the Athens area the ... Petroleum Corporation completed its Atheps No. 3, getting 167 ... a day, from a depth of ... feet.

The Vaughn No. 2 is the third ... brought in at Rosecrans by General Petroleum Corporation. Vaughn No. 1, the first well, ... on production only a few ... and eventually was abandoned after producing only a few ... barrels of oil. The second well was the Amestoy No. 1, ... is the deepest well in the ... making about 100 barrels a ... the pump from 6666 feet.

Small Well

The Pan American Petroleum ... yesterday completed its ... No. 1 well in the Signal ... field. The well came in on ... pump from a depth of 3740 ... making about 100 barrels a ... The oil is said to contain considerable sand.

Good Shut-off

E. J. Miley has effected a successful water shut-off in his Athens ... well in the northern part of ... Rosecrans field, and is coring ... in oil sand, according to official reports. The well was cemented at 4925 feet, and bottom is ... at 5188 feet, the intervening ... being solid oil sand. ... expects to go another seventy ... feet before making a production test.

New Well

... H. Fisher's No. 8 well in the ... area of the Rosecrans field ... about 1000 barrels a day, ... to field estimates. The ... began flowing yesterday morning ... and a definite gauge was not ... last night. Bottom of ... well is at 5003 feet.

... Old Well

The Industrial-White Star-Pan ... Petroleum-United No. 1 well ... the Santa Fe Springs field, is ... to go on production again ... a long career of tribulation. ... well originally was started by ... Industrial Syndicate, and taken over by the White Star Oil and ... Company. It produced ... a short time from the Bell ..., but eventually was taken off ... production because of poor mechanical condition. It was then ... over by the Pacific Petroleum Corporation, and when that ... sold out to the United ... company recently, the well was ... of the deal. It is now in the ... sand at 4150 feet, with the ... string set at 4000 feet.

... Oil Sand

The Rosenberg No. 1 well of the ... Drilling Company at Newport Beach will make a production ... within a few days, according ... field reports. The well found an ... sand at 635 feet, and cemented ... water string at that point. It is ... that the Empire will ... drilling a second well immediately on its Rountree lease on ... street in Newport.

... Production

The Mesa No. 2 of the Interstate ... Corporation, the first well to get ... shut-off in the district north ... Newport Beach, is back on production again, after a brief layoff ... to mechanical troubles. The ... is again pumping oil at an undetermined rate.

... Flow

An increase of 100 barrels a day ... been recorded in the production of E. J. Miley's Athens No. 3 ... Athens area, according to officials of the company. The well ... the same lease as Miley's ... No 1, but has been making ... about 170 barrels a day. A ... device was installed, and put ... production up to 270 barrels a day, ... a possibility of a greater increase, it is said.

Oil Stocks
A discussion of the affairs of Associated, Pacific, Midland, Phillips and Humble Oil Companies appears in the current issue of our Fortnightly Review.
A copy will be mailed on request
Private Wires to Principal Cities
A·A·HOUSMAN & Co.
ESTABLISHED 1886
513 West Sixth Street
Los Angeles
Telephone TRinity 7681

... drop in the price of the Oatman United ... are being circulated that there is no ... We want to make this statement ... ore upon which we started up the mill ... for running—cleaning up the drifts and ... stopes in shape for production—some ... waste had to be handled. This mixture ... value and we thought it best to start ... this class of material. We only yesterday ... bins of this rock and are now milling ... ect the ore going to the mill will have ... ue of $9.00 to $10.00.
...n United Gold Mining Co.

MORTGAGES FOR SALE
...nt discount, 7 per cent interest, 2 years. ... of lots of good near-by city, close to ... amounts of $500 up. Title guaranteed by ... Trust Company. Also endorsed and ... company of over $1,000,000.00 net resources.
See Mr. Roberts
... Management Corporation
1700 East Ninth Street
Los Angeles
Phone MEtro. 1124.

Direct Private Wires
...AN & BRYAN
...NG STREET
Head Office: 42 Broadway, New York.
OTHER PACIFIC COAST BRANCHES
Long Beach Seattle
Exchange Chicago Board of Trade
...D OTHER LEADING EXCHANGES.

...AATS CO. TRinity 5861 BONDS
Los Angeles Orders executed in United States ...
SAN DIEGO

...TOCKS

	High.	Low.	Close.
[illegible]	[illegible]	[illegible]	[illegible]

A·C·WAGY & Co.
FOR SALE
MORTGAGE
Debenture Corp.
100 units at ...
WE WILL SELL
WE WILL BUY
Nothing Recommended but ...
Wagy & Co.
306-310 Stock Exchange ...
—639 South Spring ...
Phone TRinity 2401
ABOVE OFFERINGS SUBJECT TO PRIOR SALE OR WITHDRAWAL

The Clearinghouse

News of Spring Street

The Los Angeles Gas and Electric Company has been authorized by the Railroad Commission to issue and sell on or before September 1 $2,952,000 of its series I general and refunding mortgage 5½ per cent gold bonds, at not less than 95½ per cent of their face value.

These bonds are dated October 1, 1924, and payable October 1, 1949. The proceeds derived from the sale are to be used to reimburse the treasury on account of money expended on additions and betterments to plants and properties.

The Los Angeles Gas and Electric Company sets forth in its application that during the present year it will be called upon to extend for additions and extensions to its plants, properties and equipment the sum of $11,989,512.

Stage Authorized

The Pacific Electric Railway Company has been authorized by the Railroad Commission to operate an auto bus service between the intersection of Wilshire and San Vicente boulevards and Gardner Junction, via Wilshire Boulevard, Canyon Drive and Sunset Boulevard.

The company has also been authorized to purchase and operate the auto stage line of the Compton Transportation Company between Long Beach and Venice. The sale price was $12,500.

New Quarters Taken

The Los Angeles Chapter of the American Institute of Banking has leased the entire second floor of the Lincoln Building for ten years. It will move from its present quarters at 721 South Hill street about August 1, or as soon as the new home is ready for occupancy. The new quarters are being remodeled into five classrooms, general office, library and parlors. During the past year the Los Angeles chapter showed a substantial gain in membership. There are at present more than 2200 members, as compared with 1700 a year ago.

Sales Absorbed

At the meeting of the Los Angeles Bond Sales Association at the Biltmore the Los Angeles Bond Sales Club was absorbed.

The association was organized several years ago to promote greater co-operation and better feeling among its members to result in a more uniform practice and greater protection to investors, according to Floyd E. Sanford, vice-president of Cass, Howard & Sanford, and secretary of the association.

The organization comprises the members of firms and sales executives of thirty-two investment banking houses. The association meets every second and fourth Tuesday of the month. The officers are a board of three governors elected every three months to take charge of the meetings during that time. The present members are R. J. Eichler, California Securities Company; L. R. Miller, Blyth, Witter & Co., and H. M. Worster, John C. Marble & Co.

HISTORY PUBLISHED

"A Short History of American Railways," by Slason Thompson, author of "Life of Eugene Field," "Statistics of American Railways" and other railway books, has just been published and is being distributed in this section by G. Walter Reed, western editor of The Earth, official Santa Fe publication.

The book deals with the history of all railroads covering a period of ten decades illustrated with 400 photographs, and was published by the Bureau of Railway News and Statistics of Chicago.

Home Builders Organize

The Los Angeles Home Builders, a California Corporation, was organized recently to assist in the financing and building of small homes in Los Angeles.

The company with Frederick S. Dudley as managing director and capitalized at $2,500,000, has received a Delaware charter.

The Los Angeles Home Builders is affiliated with Los Angeles Income Properties, Inc., and will be under the control of the latter company.

Price Bonds Sold

Price Brothers Co., Ltd., has sold $5,000,000 of first mortgage sinking fund 6 per cent gold bonds to the Harris Trust and Savings Bank, Continental and Commercial Trust and Savings Bank and Baker, Fentress Co. These bonds due February 1, 1943, are now being offered at 101 and interest to yield over 5.90 per cent.

The bonds will be secured by a direct first mortgage on the real and immovable property of the company and will be the company's only funded debt. The present market value of the company's outstanding capital stock is in excess of $23,200,000.

RUBBER MARKET

[EXCLUSIVE DISPATCH]

NEW YORK, May 28.—Although manufacturers were still out of the rude rubber market today, a fair-sized volume of business was transacted on the part of local dealers, and under the impetus of this inquiry rubber prices registered another day of advances. Crude was up ½c at 65c, and other leading rades put on from ¼c to 1c. Trading was mostly in the spot position and considered primarily of orders from dealers who apparently are short on their May contracts. This is a natural tendency that occurs toward the close of each month and does not reflect any new developments in the statistical position. London was quoted at 35d.

New York close: Ribbed smoked sheets, spot, 65c; June, 65c; July, 63c; August-September, 58c; October-December, 55c. Brown crepe, thin, clean, 63c; June, 62c; July, 60c; August-September, 57½c; October-December, 53c. First latex crepe, spot, 64c; amber No. 3, spot, 63c; fine upriver Para, 53c.

LOCAL GRAINS

DAILY BOARD QUOTATIONS

Barley—100 tons only:

	Bid	Ask
June	1.68¾	1.77½
December	1.55	1.65

ARRIVALS AT LOS ANGELES YESTERDAY

Wheat, 4; barley, 1; corn, 6; oats, 1; milo maize, 1; Kafir corn, 4; flour, 2; cereals, 3; copra meal, 17; cottonseed products, 1; dried beet pulp, 2; poultry feed, 2; miscellaneous, 1. Total, 45. Hay, total 7.

BANKRUPTCY PETITIONS

Bankruptcy petitions filed yesterday in Federal District Court include the following:

Edward E. Jones, Holtville, rancher; debts, $6296.15; assets, none.

George W. Jones, Holtville, rancher; debts, $5825.57; assets, none.

Clarence M. Jones, Holtville, rancher; debts, $6633.87; assets, none.

Nelle McPhee, doing business as the McPhee Company; debts, $3742.86; assets, $2600.

MARKET AVERAGES

[EXCLUSIVE DISPATCH]

NEW YORK, May 28.—Today's stock range:

	High.	Low.	Close.	Net change.
25 railroads	80.55	79.79	80.07	—.23
25 industrials	144.87	143.44	144.02	+.34
50 stocks	112.72	111.61	112.04	+.05

Bonds—Today's close:

		Net Change Day	Month	Year
40 issues	94.86	.....	+1.22	+6.23

QUIET DAY ON COTTON EXCHANGE

Trading is Mainly Local With Speculators Taking Waiting Attitude

[EXCLUSIVE DISPATCH]

NEW YORK, May 28.—The cotton market was quiet today, with trading mostly local and of an evening-up nature, with prices not much changed from yesterday.

This comparative dullness and uneventful trading condition partly reflected the desire of most traders here and in the South to refrain from increasing speculative commitments either way to any extent, with Saturday a holiday and the government's first crop report of the season due next Tuesday, with so much uncertainty over this interval regarding the weather in the cotton belt.

There has been need of general rains lately in Texas and the probability that beneficial showers will occur there before the close of the week was sufficiently effective in curtailing new buying on today's market, with dullness prevailing at Liverpool and most of the trade in a waiting mood.

In this connection the average of about twelve private reports issued so far is a little over 75 per cent, against the government's report of 65.6 a year ago, 67 the past five years and 73 for the past ten years. Their average guess on the acreage is for an increase of about 5 per cent from last year's record-breaking planted area, which would bring the total acreage up to the new high mark this season of about 44,000,000 acres. Such a condition on that acreage, with the average of weather conditions through the season and the usual allowance for abandoned area would make a crop promise in the current prospects of more than 14,500,000 bales without linters. It is, however, the character of the weather during the most trying months of the season of June, July and August that makes or mars the crop, rather than the acreage, so that any forecasts on the yield so early are nothing more or less than a guess—four months in advance of when crop experts really begin to figure on what the yield will probably be.

Prices gradually declined 10 to 16 points from yesterday's closing quotations during the forenoon, July selling at 22.83; October, 22.24; December, 22.43, and January to about 22. This was due to the good weather map and forecasts of showers for Texas. Later prices recovered most of this decline, mainly on some profit taking by shorts and some trade interests buying July.

Closing Prices

[Furnished by A. A. Housman & Co., 515 West Sixth street.]

NEW YORK

	Open.	High.	Low.	Close.
January	22.10	22.25	22.09	22.25
March	22.35	22.39	22.28	22.40
July	22.97	23.07	22.82	23.02
October	22.22	22.51	22.24	22.46@22.48
December	22.31	22.60	22.43	22.65@22.67

Spot steady, unchanged; middlings, 23.75.

NEW ORLEANS

	Open.	High.	Low.	Close.
January	22.03	22.10	22.00	22.10
March	22.15	22.16	22.13	22.16
July	23.18	23.46	23.13	23.43
October	21.93	22.14	21.87	22.12
December	22.04	22.25	22.08	22.22

Spot steady, 10 up; middlings, 23.80.

Cottonseed Oil

[EXCLUSIVE DISPATCH]

NEW YORK, May 28.—Cottonseed oil:

	Close.	Prev. close.
June	10.20@10.50	10.25@10.31
July	10.62@10.65	10.52@10.54
August	10.80@10.90	10.70@10.80
September	10.87@10.98	10.88@10.90
October	10.86@10.90	10.70@10.80
November	10.20@10.29	10.13@10.18
December	10.20@10.27	10.10@10.15
Spot	10.50@10.50	10.25@10.50

PRODUCE MARKET

Trading yesterday was active on account of the holiday at the end of the week. Cantaloupes were temporarily scarce and prices higher. Most fruits were steady. Potatoes and onions are unchanged. Watermelons are lower with increased receipts.

APPLES—Washington, Winesaps, extra fancy, 3.50@3.60 per box.

APRICOTS—Bakersfield, Newcastle, mostly 3@5; Royals, 7@8; few 9 pound.

ASPARAGUS—Northern, green, 5@8; mostly 6@7 per pound.

BANANAS—Central America, 5½@6; poor quality and condition, 4@5 per pound.

BEANS—Coachella, Imperial, Kentucky Wonder, 6@8; local, 7@9 per pound.

BUNCHED VEGETABLES—Per dozen bunches: Beets, 25; carrots, 30; onions, 15; turnips, 30; spinach, 15.

BUSH BERRIES—Local, blackberries, 2.50@2.77; red raspberries, 3.75@4.00; loganberries, 3.00@3.25 per crate.

CABBAGE—Local, best, 1.25@1.50; poorer, 1.00 cwt.

CANTALOUPES—Imperial, jumbos, standards, 4.75@5.00; 36s, 4.50@4.75; ponys, 3.50@4.00; flats, 12s, 15s, 1.50@1.65; large size, 1.35@1.50.

CELERY—New stock, mostly 4.00@4.75; poorer, 3.50 per crate.

CHERRIES—Northern, Tartarian, mostly 7@9; few 10; Royal Anne, 10@11; Bings, 10@14; few fancy, 16@20; poorer, split, some decay, all varieties, 1@4 per pound.

CUCUMBERS—Imperial, 60@75; San Diego, 90@1.00; local, 1.15@1.25 per flat.

GRAPEFRUIT—Local, special, 4.25@4.50 box.

LEMONS—Local, special brands, 5.75@6.25 box.

LETTUCE—Local, fair quality, 40@50 per field crate; northern, ordinary, 1.75@2.25; mostly 2.00 per crate.

ONIONS—Coachella, Crystal White Wax, Yellow Bermudas, U. S. No. 1, 2.85@2.90; boilers, yellows, 2.00 per crate; lugs, crystal white wax, 1.25@1.40.

ORANGES—Southern, special brands, Valencias, 5.25@6.50 box; small, 5.50@5.75 box; northern, Valencias, 6.00@6.25 box.

PEACHES—Northern, early varieties, 11@13; Red Bird, 14@15 per pound.

PEAS—All districts, mostly 4@6; few best, 7@8 per pound.

PEPPERS—Coachella, bells, 15@17; Mexico, bells, 10@13; chilis, 10@12 per pound.

POTATOES—New stock, San Diego, Shafter, Carlsbad, local, mostly 1.30@1.40; poorer, 1.25; No. 2, 65@90 per lug.

SQUASH—Local, summer, 90 per lug; Italian, 50@65 per flat, 1.00 per lug.

STRAWBERRIES—Local, best, 4.50@4.75; few, 5.00; poorer, 4.00 crate.

TOMATOES—Mexico, originals, mostly 2.25; small, 1.75; repacked, 2.50@2.75 crate. Imperial, Coachella, pink, 2.25@2.50; few, 2.75 crate.

WATERMELONS—Imperial, Mexico, Angelenos, 65.00@70.00; Klondikes, 100.00 per ton. In 1924.

BAY CITY MINES

[Closing quotations on the San Francisco Stock Exchange as received over private wires of Logan & Bryan, 636 South Spring street.]

	Bid.	Asked.
Goldfield District—		
Booth	.01	.02
Blue Bell	...	.01
Combination Fraction	...	.01
Florence	.07	.09
Goldfield Cons.	.04	.05
Kewanas	.02	.03
Jumbo Extension	.01	.03
Lone Star	.01	.02
Ore	...	.01
Silver Pick Con.	.01	.02
Manhattan District—		
Manhattan Cons.	.02	.03
White Caps	.12	.13
Grandma	...	.01
Spearhead Gold	.07	.08
Cracker Jack	.01	.02
Great Bend	.02	.03
Sandstorm Ken.	...	.01
Red Hill Florence	.01	.02
Comstock District—		
Con. Virginia	.06	.07
Hale & Norcross	.15	.16
Mexican	.10	.11
Ophir	.03	.04
Savage	.03	.04
Sierra Nevada	.02	.03
Union	.03	.04
Belmont	.02	.03
Cash Boy	.02	.03
Gypsy Queen	.11	.12
Halifax	.06	.07
Midway	.02	.03
McNamara	.01	.02
North Star	.01	.02
Rescue Eula	.05	.06
Tonopah Extension	1.92½	1.97½
West End	.20	.22
Tonopah Divide	.20	.22
Other Districts—		
Nevada Hills	...	.10
Round Mountain	.14	.15
Simon	.05	.07
Development	.02	.03
Jib	.04	.05
Silver King	.02	.03
Boundary Red Mountain	.03	.04
Sutherland	.03	.04
Belcher Extn.	.04	.05
West End Extn.	.04	.05
Harmill	.01	.03
Prince	.20	.23

SHIPPING and Los Angeles Harbor NEWS

SAN PEDRO PARK NEAR REALITY

Playground Cost Placed at Amount Voted by City

Detailed Construction Plan Reported as Complete

Katz Yacht Now Owned by Long Beach Resident

Cabrillo Beach, San Pedro's prospective and only playground, was brought a step nearer to realization yesterday when announcement was made that it had been estimated the park could be constructed for $250,000. That amount was voted by the city for such purpose a year ago.

Delay has been occasioned by lack of a detailed plan and the latter has been completed, it was announced yesterday by Maj.-Gen. Lansing H. Beach, consulting engineer for the Harbor Department, and Harbor Engineer George F. Nicholson, after intensive study covering several months.

The engineers' work was done as an accommodation to the Playground Commission, under whose judisdiction the project will come, and a conference between officers of the two departments next week is expected to permit the commission to proceed with the work.

Several alternate plans will be put before the Playground Commission, but the selection of any of them will assure the port community an artificial beach at least 1000 feet long. This will be protected in part by a bulkhead, probably adjacent to the land end of the harbor breakwater, while a fill is contemplated running from the bottom of Point Fermin cliff out several hundred feet seaward.

There is a possibility the Harbor Department may undertake this part of the construction, if its equipment is not needed on other purely port development work.

Plans, other than the beach, are being worked out by the Playground Commission and are expected to include children's playgrounds, tennis courts and other athletic fields.

Designs also were submitted, looking to a possible future development which would cost $750,000.

PLEASURE CRAFT CHANGES HANDS AGAIN

The power yacht Elvira, owned by I. Katz until he was slain several months ago, and later bought at public auction by C. W. Park, has been sold again, this time to John C. Burton of Long Beach. Mr. Burton has filed an application to change the name of the vessel to Katherine, for his daughter. Application also has been made to change the name of the gas screw yacht Cytheria back to Accomac. The craft formerly bore that name, becoming Cytheria when Victor Girard bought it. Girard recently sold it to Fred Webber of the Webber Showcase Company of Los Angeles, and the latter agreed to resume the original name, so as to avoid confusion with a new Cytheria owned by Girard.

Contract has been let to the International Shipping Corporation for the transportation of six tanker loads of fuel oil from Port San Luis to New Zealand, it was announced yesterday by W. H. Wickersham, Pacific Coast agent for the corporation, on his return with N. E. Pickering from the northern port. They superintended the loading of the tanker Agwipond at the Union Oil dock with the initial shipment. The Agwipond is expected to handle most, if not all, of the shipments.

John McKinley, marine superintendent of the Chile Steamship Company, returned with Mrs. McKinley to New York yesterday after several weeks at Los Angeles Harbor supervising repairs on the company's tanker Chuky at the Bethlehem yards. The latter is now en route to Chile with a cargo of local fuel oil.

Four to five thousand Southern Californians are expected to cruise to Catalina Island tomorrow to pass Memorial Day, and the Wilmington Transportation Company has tripled the steamer service to take care of them. The flagship Catalina will be augmented on the morning sailing tomorrow by the Avalon, while the latter will make another trip to the island tomorrow at 4 p.m.

The Technical Publishing Company, 230-231 I. W. Hellman Building, has been appointed an authorized agency for charts and publications of the United States Coast and Geodetic Department. The appointment of the Technical Publishing Company fills a long-felt want among masters and mariners plying out of the port of Los Angeles and vicinity, owing to its ever-increasing tonnage in coastwise, as well as deep-water trade. The Technical company is well known among marine men, owing to its various publications dealing exclusively with marine subjects.

The vanguard of Shriners, several hundred strong, issued down the gangplanks of the Ruth Alexander, Admiral Fiske and the Yale, arriving from northern ports yesterday. Today several hundred more are expected on the liner H. F. Alexander from Seattle and San Francisco, and tomorrow the Calawaii will arrive from Honolulu with 200 fezz-tops and Aloha Temple's band. The Dorothy Alexander is due at 11 a.m. June 1 with 300 members of Nile Temple of Victoria, and a number from ports en route.

Forsaking as a route of travel the traditional hot desert sands for the balmy waters of the Pacific, the entire delegation of Islam Temple, Nobles of the Mystic Shrine of San Francisco, including bands, patrols, choirs, chanters and Jaseans, headed by Illustrious Potentate Hugh K. McKevitt, will sail from San Francisco the 30th inst., to attend the Shrine Convention in Los Angeles. The trip will be made aboard the Yale, arriving at Los Angeles Harbor Sunday morning the 31st inst. Also coming with the party to participate in the convention will be Mayor James Rolph, Jr. of San Francisco.

The bands and patrols of the visiting Islam Temple will be stationed at different railway stations throughout the city immediately upon arriving at Los Angeles to assist Al Malaikah Temple in welcoming other groups of nobles to the convention.

On Monday the Harvard, sister ship to the Yale in the coastwise service, will bring to Los Angeles a delegation from the Sesostris Temple of Lincoln, Neb., comprising 245 persons, a band, patrol and chanters, headed by Illustrious Potentate A. C. Lau.

For these sailings an elaborate program of entertainment and dinners has been arranged by officials of the Los Angeles Steamship Company.

SHIPPING

PORT INDEX

OUTER HARBOR DISTRICT

Berth Nos.

16—General Petroleum Corporation.

36-55—Outer Harbor Dock and Wharf Company.

57—S. L. Kreider.

58—Municipal High Density Cotton Compress.

59—Mexican States Line (McCormick & McPherson.)

69—Rolph S.S. Line, Furness Line.

70-71—Pan-American Petroleum Company.

74-76—E. K. Wood Lumber Company.

SAN PEDRO DISTRICT

79—Southern Pacific slip.

81-82—Southern Pacific wharf, south of Fifth St.

86-87—Southern Pacific wharf, north of Fifth St.

88—First-street wharf.

90—Sueyne & Hoyt, Inc.

94—Marine Engine Works.

MARKETS AT A GLANCE

[BY A. P. NIGHT WIRE]

NEW YORK, May 28.—Stocks strong; motors and accessories at new highs.

Bonds firm; rails and utilities in demand.

Foreign exchange steady; francs recover slightly.

Cotton steady; unfavorable weather South Texas.

Sugar easy; trade selling.

Coffee firm; good spot demand.

CHICAGO, May 28.—Wheat higher; unfavorable crop news.

Corn steady; fears crop damage.

Cattle higher; scarcity of low grades.

Hogs firm; good shipping demand.

95-99—Kerckhoff-Cuzner Mill & Lumber Co.

97-101—Standard Oil Company.

WEST BASIN DISTRICT

105—L. A. Lumber Products Co.

108-109—Los Angeles Shipbuilding & Dry Dock Co.

118-120—Associated Oil Company.

121-123—San Pedro Lumber Company.

WILMINGTON DISTRICT

150-151—Union Oil Company.

152-154—Pacific Steamship Co., Admiral Line, Panama-Pacific Line.

155-157—Los Angeles Steamship Company.

158—Williams Line.

159-160—Struthers & Barry, Inc.

165—Julian Petroleum Corporation.

167-168—Shell Company.

173—Petroleum-Midway Company.

175-176—American-Hawaiian Steamship Company.

177-178—McCormick Steamship Company.

181—Municipal Oil Loading Wharf.

184-185—Catalina Terminal.

187—C. J. Lehman, Vegetable Oil Co.

188—Pacific Mail Steamship Company.

189-191—Norton, Lilly & Co.

194—Municipal Stockyard.

195-197—Charles R. McCormick Lumber Company.

198-199—L. W. Blinn Lumber Company.

100B-200H—Consolidated Lumber Company.

TERMINAL ISLAND DISTRICT

214-217—Petroleum Export Corporation.

222-225—Hammond Lumber Company.

230A—Dollar Line.

230E—General Steamship Corporation.

232-233—Crescent Wharf and Warehouse Company.

232B—Luckenbach Steamship Co. (westbound.)

232DE—Luckenbach Steamship Co. (eastbound.)

246XYZ—Bethlehem Shipbuilding Corporation.

CARGO ARRIVALS AT THIS PORT

THURSDAY, MAY 28

Steamer WALTER A. LUCKENBACH, Capt. Johnson, from Seattle, 2:10 a.m. To load general cargo for Luckenbach Steamship Company.

Steamer SKAGWAY, Capt. Johansen, from Everett, via San Diego, 3:45 a.m. Partial lumber cargo for Mitchell & Walker.

Motorship VAQUERO, Capt. Johnson, from Santa Rosa Island, 5:35 a.m. Cattle cargo for Vaquero Line.

*Steamer ADMIRAL FISKE, Capt. Schst, from Portland, 5:30 a.m. Passengers and freight for Pacific Steamship Company.

Motorship WM. DONOVAN, Capt. Anderson, from Gray's Harbor, 7:15 a.m. Lumber for Donovan Lumber Company.

Steamer WILLSOLO, Capt. McGahan, from Everett, 6:15 a.m. Lumber for Williams Line. Called for bunkers.

*Steamer YALE, Capt. Self, from San Francisco, 9:45 a.m. Passengers and freight for Los Angeles Steamship Company.

Steamer COOS BAY, Capt. Olson, from Coos Bay, 10:15 a.m. Lumber for Coos Bay Lumber Company.

Steamer CENTAURUS, Capt. Erickson, from New York, 10:30 a.m. General cargo for Isthmian Line. Norton, Lilly & Co., local agents.

British tanker TAHCHEE, Capt. Henderson, from Cavite, 11:35 a.m. In ballast to load oil for Standard Transportation Company.

Tanker W. S. MILLER, Capt. Johnson, from Richmond, 11:30 a.m. In ballast to load oil for Standard Oil Company of California.

*Mexican steamer WASHINGTON, Capt. Torres, from San Francisco, 1:15 p.m. To load passengers and freight for National Navigation Lines. James Rolph & Co., local agents.

*Steamer HARVARD, Capt. Poulsen, from San Diego, 1:50 p.m. Passengers and freight for Los Angeles Steamship Company.

*Steamer RUTH ALEXANDER, Capt. Cousins, from Seattle, 4 p.m. Passengers and freight for Pacific Steamship Company.

*Steamer CATALINA, Capt. Morris, from Catalina Island, 5:15 p.m. Passengers and general cargo for Wilmington Transportation Company.

Tanker LOS ALAMOS, Capt. Lindquist, from Seattle, 7:30 p.m. To load oil for General Petroleum Corporation.

DUE TO ARRIVE

8 P.M. TO MIDNIGHT

Tanker DEROCHE, Capt. Uhren, from Martinez. To load oil for Union Oil Company.

Steamer GRIFFDU, Capt. Farrer, from Redondo. Partial lumber cargo for James Griffith & Sons. G. J. Heaghy, local agent.

DEPARTURES

THURSDAY, MAY 28

Tanker ATLANTIC SUN, Capt. Schoo, for New York, 9:55 a.m. 67,883 barrels of oil for Sun Oil Company.

*Steamer CATALINA, Capt. Morris, for Avalon, 10:30 a.m. Passengers, mail and freight for Wilmington Transportation Company.

Steamer CLAREMONT, Capt. Erickson, for Redondo, 3:20 p.m. Partial lumber cargo for Hartwood Lumber Company.

Steamer TRINIDAD, Capt. Leary, for Columbia River, 3:25 p.m. To load lumber for Hammond Lumber Company.

*Steamer YALE, Capt. Self, for San Diego, 3:30 p.m. Passengers and freight for Los Angeles Steamship Company.

Steamer WALTER A. LUCKENBACH, Capt. Johnson, for Philadelphia, 3:30 p.m. General cargo for Luckenbach Line.

Steamer WILLSOLO, Capt. McGahan, for New York, 4:30 p.m. Lumber cargo for Williams Line.

*Steamer HARVARD, Capt. Poulsen, for San Francisco, 4:30 p.m. Passengers and freight for Los Angeles Steamship Company.

Steamer CADDOPEAK, Capt. Hansen, for Port Angeles, 5 p.m. General cargo for Nelson Line.

Steamer HORACE X. BAXTER, Capt. Johannsen, for Puget Sound, 5 p.m. To load lumber for J. H. Baxter & Co.

French tanker ARGYLL, Capt. Erasuma, for Santa Rosalia, 5:15 p.m. 45,000 barrels of oil for Compaigne de Boleo.

Steamer ERNEST H. MEYER, Capt. Bro, for Portland, 5:15 p.m. To load lumber for McCormick Lumber Company.

Tug PEACOCK, for Coos Bay. Proceeding under orders for Merritt, Chapman & Scott.

Steamer CAROLINA, Capt. Miller, for Puget Sound, 5:35 p.m. To load lumber for Pacific, Gulf and Caribbean Line.

Tanker W. S. MILLER, Capt. Johnson, for Richmond, 8:30 p.m. 76,331 barrels of oil for Standard Oil Company of California.

*Steamer ADMIRAL FISKE, Capt. Schst, for San Diego, 8:35 a.m. Passengers and general cargo for Pacific Steamship Company.

*Mexican steamer WASHINGTON, Capt. Torres, for Salina Cruz, 9:05 a.m. Passengers and general cargo for National Navigation Company.

Tanker W. H. TILFORD, Capt. Mackaym, for Baton Rouge, 9:40 p.m. Oil cargo for Standard Oil Company of New Jersey.

DUE TO DEPART

8 P.M. TO MIDNIGHT

Steamer DAVENPORT, Capt. Nielsen, for Vancouver. To load lumber for Nettleton Lumber Company.

CARGO VESSELS DUE TO ARRIVE

FRIDAY, MAY 29

*Mexican steamer CHIAPAS, Capt. Bonilla, from San Francisco. To load passengers and freight for Mexican States Line. McCormick & McPherson, local agents.

*Steamer H. F. ALEXANDER, Capt. Bartlett, from Seattle. Passengers and freight for Pacific Steamship Company.

*Steamer YALE, Capt. Self, from San Diego. Passengers and freight for Los Angeles Steamship Company.

*Steamer ADMIRAL FISKE, Capt. Schst, from San Diego. Passengers and freight for Pacific Steamship Company.

*Steamer CATALINA, Capt. Morris, from Avalon. Passengers, mail and freight for Wilmington Transportation Company.

Steamer MYSTIC, Capt. Alexander, from Bellingham, en route to New York with lumber for United American Line. Los Angeles Steamship Company, local agents. Calling for bunkers.

Steamer STEEL ENGINEER, Capt. Shanahan, from Baltimore. General cargo for Isthmian Line. Norton, Lilly & Co., local agents.

Steamer ANNETTE ROLPH, Capt. Mossman, from Portland. General cargo for Rolph Steamship Line. James Rolph & Co., local agents.

Steamer J. L. LUCKENBACH, Capt. Benner, from Boston. General cargo for Luckenbach Steamship Company.

Steamer MINNESOTAN, Capt. Parker, from Portland. To load general cargo for American-Hawaiian Steamship Company.

Japanese motorship AKAGISAN MARU, Capt. Dando, from Vancouver. General cargo for Mitsui & Co. Associated Terminals Company, local agents.

Japanese steamer HOYEISAN MARU, Capt. Watsukawa, from Yokohama via San Francisco. General cargo for Mitsui & Co. Associated Terminals Company, local agents.

TANKER H. C. FOLGER, Capt. O'son, from Philadelphia. In ballast to load oil for Atlantic Refining Company.

Steamer ALVARADO, Capt. Sorensen, from Gray's Harbor. Lumber for Sudden & Heitman.

Steamer GRIFFDU, from Redondo. Partial lumber cargo. James Griffith & Co. Calling for bunkers.

Mexican steamer SINALOA, from San Francisco. Passengers and freight for Mexican States Steamship Company.

CARGO VESSELS DUE TO DEPART

FRIDAY, MAY 29

*Mexican steamer CHIAPAS, Capt. Bonilla, for Salina Cruz and Mexican ports. Passengers and freight for Mexican States Lines. McCormick & McPherson, local agents.

*Steamer H. F. ALEXANDER, Capt. Bartlett, for Seattle. Passengers and freight for Los Angeles Steamship Company.

*Steamer YALE, Capt. Self, for San Francisco. Passengers and freight for Los Angeles Steamship Company.

*Steamer CATALINA, Capt. Morris, for Avalon. Passengers, mail and freight for Wilmington Transportation Company.

Steamer GRACE DOLLAR, Capt. Guthrie, for Manila via San Francisco. General cargo for Robert Dollar Company.

Steamer TUSCALOOSA CITY, Capt. Pratt, for Honolulu. General cargo for Isthmian Line. Norton, Lilly & Co., local agents.

Steamer DAVID C. MEYER, Capt. Danskanan, for Portland via San Francisco. General cargo for McCormick Steamship Company.

Steamer SAMOA, Capt. Wormsley, for Eureka. In ballast to load lumber for Hammond Lumber Company.

Steamer SKAGWAY, Capt. Johnson, for San Francisco. Partial lumber cargo for Mitchell & Walker.

Tanker LOS ALAMOS, Capt. Lindquist, for Seattle. Oil cargo for General Petroleum Corporation.

Tanker DEROCHE, Capt. Uhren, for Martinez. Oil cargo for Union Oil Company.

Steamer WHITNEY OLSON, Capt. Spar, for Bellingham. In ballast to load lumber for Oliver J. Olson Company.

Steamer GRIFFDU, for Everett. To load lumber cargo for James Griffith Company.

Steamer COOS BAY, for Coos Bay. To load lumber for Coos Bay Lumber Company.

PASSENGER SCHEDULE

ARRIVING

May 29—Chiapas, San Francisco, 9 a.m.

May 29—Newport, San Francisco, 8 a.m.

May 29—Sinaloa, San Francisco, 1 p.m.

May 29—H. F. Alexander, Seattle, 8 a.m.

May 29—Admiral Fiske, San Diego, 3 p.m.

May 29—Yale, San Diego, 3 p.m.

May 29—Catalina, Avalon, 6 p.m.

May 30—Calawaii, Honolulu, 8 a.m.

May 30—Harvard, San Francisco, 10 a.m.

May 30—Colombia, San Francisco, 6 a.m.

May 30—Drechtdyk, San Francisco, 6 a.m.

UNITED STATES VESSELS AT LOS ANGELES HARBOR

U.S.S. S.C.-206.

U.S.S. MOTOR TUG 29.

U.S.S. OIL BARGE 23.

U.S.S. OIL BARGE 24.

U.S.S. WATER BARGE 39.

May 30—Catalina, Avalon, 6 p.m.

May 31—Humboldt, San Francisco, 8 a.m.

May 31—Ruth Alexander, San Diego, 7 a.m.

May 31—Catalina, Avalon, 6 p.m.

May 31—Avalon, Avalon, 4 p.m.

May 31—Yale, San Francisco, 10 a.m.

SAILING

May 29—Chiapas, Salina Cruz, 8 p.m.

May 29—Newport, San Francisco, 8 p.m.

May 29—H. F. Alexander, Seattle, 5 p.m.

May 29—Yale, San Francisco, 4 p.m.

May 29—Catalina, Avalon, 10 a.m.

May 30—Admiral Fiske Portland, 11 a.m.

May 30—Colombia, New York, 6 p.m.

May 30—Harvard, San Diego, 3 p.m.

May 30—Drechtdyk, London, 5 p.m.

May 30—Sinaloa, Salina Cruz, 5 p.m.

May 30—Avalon, Avalon, 4 p.m.

May 30—Catalina, Avalon, 10 a.m.

May 31—Yale, San Diego, 3 p.m.

May 31—Humboldt, San Francisco, 8 p.m.

May 31—Ruth Alexander, San Francisco, 2 p.m.

May 31—Catalina, Avalon, 10 a.m.

VESSELS IN PORT

(See Port Index for Berth Locations)

ACTIVE SHIPS

Passenger vessels:	
Ruth Alexander, steamer	153
Cargo vessels:	
Canadian Ranger, British steamer	52
Centaurus, steamer	190
Floridian, steamer	176
Grace Dollar, steamer	230
Tuscaloosa City, steamer	190
West Cajoot, steamer	188
Oil tankers:	
Coalinga, steamer	240-X
Ondo, Japanese naval steamer	Anchor
Santa Maria, steamer	107
Tahchee, British steamer	107
Tasralusa, British steamer	240-Y
W. L. Steed, steamer	240-Z
Lumber carriers.	
Coos Bay, steamer	55
David C. Meyer, steamer	82
Dorothy Wintermote, steamer	96
Samoa, steamer	224
Skagway, steamer	195
Whitney Olson, steamer	95
William Donovan, motorship	193

ON SCHEDULE

Catalina, steamer	185

PLEASURE CRAFT

Black Swan, steam yacht	Anchor
Casiana, steam yacht	107
Sultana, steam yacht	Anchor
Esmeral, motor yacht	Anchor

MOTION-PICTURE CRAFT

Dauntless, schooner	Long Beach
Fox, schooner	Long Beach
Wm. G. Irwin, schooner	41

VESSELS LAID UP

Alejandro, Mexican steamer	203
Angel, motorship	Long Beach
Avalon, steamer	184
Bergen, steamer	Long Beach
Cabrillo, steamer	107
El Cedro, steamer	106
El Ciruta, steamer	105
Hakadata, Pan. schooner	Long Beach
Hermosa, steamer	Long Beach
Homer, salvage steamer	107
Katherine R., motorship	Anchor
Monfalcone, barkentine	Long Beach
Waimea, steamer	164
William Bowden, schooner	41

TIDES FOR MAY, 1925

Los Angeles Harbor

HIGH WATER

Day	Time	Height	Time	Height
29	0:25 a.m.	4.3	4:01	3.7
30	1:45	3.9	4:44	4.1
31	3:24 a.m.	3.8	5:19 a.m.	4.6

LOW WATER

Day	Time	Height	Time	Height
29	8:30	0.7	9:05	3.1
30	9:35	0.8	10:40	2.7
31	10:23 a.m.	0.8	11:28 p.m.	2.0

SUN AND MOON

Day	Sunrise	Sunset	Moonrise	Moonset
29	4:57	7:12	10:43	....
30	4:56	7:12	11:38 a.m.	0:21 a.m.
31	4:56 a.m.	7:13 p.m.	12:35 p.m.	0:55 a.m.

ARRIVALS AND CLEARANCES AT WORLD'S PORTS

[BY A. P. NIGHT WIRE]

SAN FRANCISCO, May 28.—Arrived: Pacific Shipper, 12:40 a.m., Los Angeles; Admiral Dewey, 4:40 a.m., Tiger, 5:25 a.m., Los Angeles; Santa Paula, 8:50 a.m., Los Angeles; Newton Ash, 10:30 a.m., Los Angeles; Canadian Rover, 12:10 p.m., Los Angeles; Florence Olson, 11 a.m., Los Angeles; Daisy Gray, 4:15 a.m., Redondo; H. F. Alexander, 7 a.m., Seattle.

Sailed: Betterton, 7 a.m., Los Angeles; Tamalpais, noon, Los Angeles; Montebello, 3 p.m., Los Angeles; Point Loma, 1:20 p.m., Gray's Harbor.

SEATTLE, May 28.—Arrived: Tejon, midnight, Everett, 2:30 p.m., Los Angeles; Jane Nettleton, 2:30 p.m., Celilo, 3 p.m., Atto, 4 p.m., San Francisco; President Jefferson, 3 p.m., Kobe; Doyleston, 1 p.m., Tacoma; Norwood, 6:30 a.m., Alaska; Dorothy Alexander, 3:15 a.m., Vancouver, B. C.

Departed: Dorothy Alexander, 5 p.m., motorship Californian, 5:15 a.m., San Francisco; Jefferson, 9 a.m., Southeastern Alaska; motorship Ruby, 3 p.m., Bristol Bay; Cross Keys, yesterday, Hoquiam.

PORTLAND (Or.) May 28.—Arrived: La Purisima, 4:30 a.m., Los Angeles, via Puget Sound; Rose City, 7 a.m., San Francisco and Los Angeles; Edgar F. Luckenbach, 8:30 a.m., Mobile and way; Catherine G. Sudden, 9:20 a.m., Los Angeles; Edna, 8 a.m., Los Angeles, via San Francisco; Frank H. Buck, 4 a.m., Los Angeles; motorship Tisnaren (Swede), 11:20 a.m., Tacoma; motorship Charlie Watson, 5 p.m., San Francisco.

Departed: Koshasta, 4 p.m., Los Angeles; La Purisima, 9 p.m., San Francisco; Brookings, 6 p.m., San Francisco and Los Angeles.

SAN DIEGO, May 28.—Arrived: Daisy Gadsby, Coos Bay, 3 a.m.; Steel Engineer, Baltimore, New York, Balboa, 9:30 a.m.; Yale, San Francisco, Los Angeles, 8 p.m.

Departed: Harvard, San Francisco, 9 a.m.; Texas, French steamer, Antwerp and Havre, 4 p.m.; Daisy Gadsby, San Francisco, 6 p.m.; Steel Engineer, San Francisco, 9 p.m.

TACOMA, May 28.—Arrived: Chickasaw City, Seattle, 1 a.m.; motorship Californian, Seattle, 9 a.m.

Sailed: Robin Hood, Everett, 5 a.m.; Steel Worker, Everett, 5 p.m.

EVERETT (Wash.) May 28.—Arrived: Phyllis, 5 a.m., San Francisco; Manama, yesterday, Florence Luckenbach, yesterday, Seattle; Dorothy Alexander, yesterday, Vancouver, B. C.

Departed: Dorothy Alexander, 1 a.m., Seattle; Chickasaw City, yesterday, Tacoma.

ASTORIA (Or.) May 28.—Arrived: Hamlin F. McCormick, 7:30 a.m., Point Wells; Kewanee, noon, Avon; Astoria, noon, Los Angeles; Multnomah, 6 a.m., San Francisco.

Departed: Julia Luckenbach, 5:10 p.m., Pennsylvania, 5:15 p.m., Boston and way; Halco, 4:50 p.m., Los Angeles.

VICTORIA (B. C.) May 28.—Arrived: President Jefferson, 8:15 a.m., Manila; President McKinley, yesterday, Seattle.

Departed: President McKinley, yesterday, Manila; Canadian Winner, yesterday, Antwerp.

CORDOVA (Alaska) May 28.—Departed: Northwestern, yesterday, southbound.

ARRIVED

NEW YORK, May 28.—Leviathan, Bremen; President Harding, Bremen.

CHRISTIAN SAND, May 28.—Frederik VIII, New York.

ALEXANDER, May 28.—President Harrison, cruise.

ST. MICHAELS, May 27.—Guiseppe Verdi, New York and Boston.

CRISTOBAL, May 28.—Hessen, San Francisco.

YOKOHAMA, May 28.—Toyo Maru II, Paris Maru, Seattle; Nankop Maru, Seattle.

HAMBURG, May 28.—Reliance, New York.

SAILED

LONDON, May 28.—Albanian, New York.

BREMEN, May 28.—Columbus, New York; Republic, New York; Thuringia, New York.

SOUTHAMPTON, May 28.—Veendam, New York.

PLYMOUTH, May 27.—Paris, New York.

SHANGHAI, May 27.—President Taft.

YOKOHAMA, May 26.—Taltibius, Seattle.

CRISTOBAL, May 27.—Paul Luckenbach, John D. Archbold, F. J. Luckenbach, Eastern Knight, Variangen, Los Angeles.

NEW YORK, May 28.—Lancaster, San Francisco.

BALTIMORE, May 28.—Romangna, Los Angeles; Hatteras, Manchester.

RADIO REPORT

The Radio Corporation of America, in co-operation with the United States Public Health Service and the Seamen's Institute, will receive requests for medical and surgical service from ships at sea through the KSE station at Los Angeles Harbor and its KPH station at San Francisco, without cost.

[BY RADIO CORPORATION OF AMERICA.]

WILMINGTON STATION

Noon, May 27

ARCHER, Balboa for Honolulu, 2347 miles east of Honolulu.

SILVER CEDAR, Port Arthur for Los Angeles, 740 miles south of Los Angeles.

HARUNA MARU, San Lucas for Cape San Jose, 850 miles south of Los Angeles.

STEEL TRAVELER, Boston for Los Angeles, 823 miles south of Los Angeles.

SUNUGENTCO, Seattle for New York, 2181 miles northwest of Balboa.

HAHILA, Balboa for Los Angeles, 1391 miles south of Los Angeles.

8 p.m., May 27

WAHKEENA, Guaymas for Los Angeles, 655 miles south of Los Angeles.

CITY OF LOS ANGELES, Los Angeles for Honolulu, 1658 miles west of Los Angeles.

Noon, May 28

J. L. LUCKENBACH, Balboa for Los Angeles, 339 miles south of Los Angeles.

WM. IRISH, Los Angeles for Balboa, 321 miles south of Los Angeles.

STANDARD ARROW, Providence for Los Angeles, 815 miles south of Los Angeles.

ROTARIAN, San Francisco for Talara, 859 miles south of San Francisco.

SURICHCO, Los Angeles for Balboa, 419 miles south of Los Angeles.

ONONDAGA, New York for Los Angeles, 585 miles south of Los Angeles.

WILLIAM PERKINS, Balboa for Los Angeles, 316 miles south of Los Angeles.

8 p.m., May 28

JUVIGNY, San Francisco for New York, 338 miles south of San Francisco.

DEROCHE, Oleum for Los Angeles, 130 miles northwest of Los Angeles.

SAN FRANCISCO STATION

8 p.m., May 27

MATSONIA, Honolulu for San Francisco, 1944 miles from San Francisco.

DOROTHY ALEXANDER, left Victoria for Seattle at 1 a.m.

METON, Los Angeles for Manila, 2026 miles from Los Angeles.

ENTERPRISE, San Francisco for Hilo, 1217 miles from San Francisco.

MAKIKI, left Hilo for Honolulu at 9:10 p.m.

KATRINA LUCKENBACH, Los Angeles for Galveston, 1472 miles from Los Angeles.

CAMBRAI, Honolulu for San Francisco, 665 miles from San Francisco.

CANADIAN OBSERVER, Astoria for Los Angeles, 623 miles from Los Angeles.

STEEL TRAVELER, New York for Los Angeles, 822 miles from Los Angeles.

CHARLES H. CRAMP, New York for San Francisco, 1123 miles from San Francisco.

MAUI, San Francisco for Honolulu, 94 miles from San Francisco.

WEST KADER, Yokohama for Portland, 203 miles from Columbia River.

LEVANT ARROW, Hongkong for San Francisco, 1647 miles from San Francisco.

PRESIDENT ADAMS, San Francisco for Honolulu, 1281 miles from San Francisco.

CANADIAN ROVER, San Francisco for Los Angeles, 136 miles from San Francisco.

MANULANI, San Francisco for Honolulu, 1373 miles from San Francisco.

WEST NIGER, Darien for San Francisco, 665 miles from San Francisco.

CHINA ARROW, San Francisco for Takubar, 1154 miles from San Francisco.

MAUNAALA, Seattle for Honolulu, 960 miles from Seattle.

ALYNBANK, San Francisco for Manila, 922 miles from San Francisco.

H. F. ALEXANDER, Seattle for San Francisco, 235 miles from San Francisco.

EMMA ALEXANDER, San Francisco for Victoria, 358 miles from Victoria.

ADMIRAL PEARY, San Francisco for Astoria, 331 miles from Astoria.

KEWANEE, Avon for Linnton, 432 miles from Avon.

CHARLIE WATSON, Richmond for Willbridge, 143 miles from Willbridge.

8 p.m., May 28

YANKEE ARROW, Los Angeles for Shanghai, 870 miles from Los Angeles.

CANADIAN OBSERVER, Astoria for Los Angeles, 435 miles from Los Angeles.

BARBARA C., San Francisco for Gray's Harbor, 13 miles from San Francisco.

D. G. SCOFIELD, Los Angeles for Richmond, 138 miles from Richmond.

H. F. ALEXANDER, San Francisco for Los Angeles, 45 miles from San Francisco.

H. M. STOREY, Richmond for Los Angeles, 237 miles from Los Angeles.

MAKENA, Ahukini for San Francisco, 92 miles from San Francisco.

MONTEBELLO, Oleum for Los Angeles, left Oleum at 1 p.m.

SUNEWARKCO, Los Angeles for San Francisco, 182 miles from Los Angeles.

CITY OF LOS ANGELES, Los Angeles for Honolulu, 2026 miles from Los Angeles.

BOHEMIAN CLUB, Philadelphia for Los Angeles, 391 miles from Los Angeles.

H. C. FOLGER, Philadelphia for San Francisco, 479 miles from San Francisco.

SUJERSEYCO, San Francisco for Willapa, 196 miles from San Francisco.

[BY FEDERAL TELEGRAPH]

LOS ANGELES STATION

The Federal Telegraph Company, in co-operation with the Los Angeles Receiving Hospital staff, will receive requests for medical and surgical service for ship crews from vessels at sea through KOK station at Los Angeles, without cost.

8 p.m., May 27

UTACARBON, Honolulu for Los Angeles, 1173 miles west of Los Angeles.

MARGARET COUGHLAN, Los Angeles for Balboa, 45 miles south of Los Angeles.

SAN JUAN, San Francisco for Cristobal, 1223 miles south of Los Angeles.

R. J. HANNA, New York for Los Angeles, 1030 miles south of Los Angeles.

PRESIDENT GARFIELD, New York for Los Angeles, 1290 miles south of Los Angeles.

TATJANA, Los Angeles for New York, 1273 miles south of Los Angeles.

POINT JUDITH, San Francisco for Tampico, 1075 miles south of San Francisco.

LA BREA, Los Angeles for Balboa, 1179 miles north of Balboa.

ALBERT JEFFRESS, San Francisco for Seattle, 212 miles north of San Francisco.

CALAWAII, Honolulu for Los Angeles, 819 miles west of Los Angeles.

WEST JAPPA, Buenos Aires for Los Angeles, 1447 miles south of Los Angeles.

Noon, May 27

TOSCA, Galeta Buena for Honolulu, 1410 miles southwest of Honolulu.

CANADIAN TRANSPORTER, Balboa for Victoria, 420 miles south of San Diego.

SIDNEY M. HAUPTMAN, New York for Los Angeles, 990 miles south of Los Angeles.

BOLIVAR, San Francisco for Salina Cruz, at Mazatlan.

M. J. SCANLON, Los Angeles for New York, 1217 miles south of Los Angeles.

OLEVA, New York for Los Angeles, 1430 miles south of Los Angeles.

KATRINA LUCKENBACH, Los Angeles for Galveston, 1472 miles south of Los Angeles.

SUCARSECO, Los Angeles for New York, 1297 miles south of Los Angeles.

MYRIAM, Los Angeles for London, 1210 miles south of Los Angeles.

LONDON IMPORTER, Los Angeles for London, 1445 miles south of Los Angeles.

Noon, May 28

H. M. FLAGLER, Los Angeles for New York, 463 miles south southeast of Los Angeles.

AGWIPOND, Port San Luis for Wellington, 280 miles southwest of Port San Luis.

LUMINA, San Francisco for Liverpool, 120 miles northwest of Los Angeles.

CANADIAN TRANSPORTER, Balboa for Victoria, 1235 miles south southeast of Cape Flattery.

8 p.m., May 28

LUBRICO, Balboa for Los Angeles, 239 miles south southeast of Los Angeles.

SAN LEON, Vancouver for Los Angeles, 40 miles northwest of Los Angeles.

CADDOPEAK, Los Angeles for San Francisco, 30 miles northwest of Los Angeles.

ERNEST H. MEYER, Los Angeles for Portland, 28 miles northwest of Los Angeles.

HARVARD, Los Angeles for San Francisco, 70 miles northwest of Los Angeles.

ANNETTE ROLPH, San Francisco for Los Angeles, 104 miles northwest of Los Angeles.

HORACE X. BAXTER, Los Angeles for Blaine, 30 miles northwest of Los Angeles.

ARGYLL, Los Angeles for Santa Rosalia, 35 miles south southeast of Los Angeles.

SAN FRANCISCO STATION

8 p.m., May 27

SONOMA, Sydney for San Francisco, 1691 miles from San Francisco.

PRESIDENT McKINLEY, Seattle for Yokohama, 35 miles from Victoria.

SIERRA, San Francisco for Sydney, 419 miles from San Francisco.

MYTILUS, Yokohama for Los Angeles, 975 miles from Los Angeles.

WEST NILUS, Sydney for San Francisco, 2337 miles from San Francisco.

WEST CALERA, San Francisco for Auckland, 3160 miles from San Francisco.

PRESIDENT LINCOLN, San Francisco for Yokohama, 2976 miles from San Francisco.

PRESIDENT PIERCE, Honolulu for San Francisco, left Honolulu, 9 p.m.

EMPRESS OF CANADA, Yokohama for Vancouver, 2055 miles from Vancouver.

LEBEC, Los Angeles for Japan, 2820 miles from Los Angeles.

MOJAVE, Los Angeles for Tokuyama, 1326 miles from Tokuyama.

PRESIDENT POLK, San Francisco for Kobe, arriving Kobe daylight.

STOCKTON, Manila for Portland, 1676 miles from Columbia River.

8 p.m., May 28

CALAWAII, Honolulu for Los Angeles, 481 miles from Los Angeles.

TOLKEN, Manila for San Francisco, 163 miles from San Francisco.

LUBRICO, Balboa for Los Angeles, 259 miles from Los Angeles.

POINT LOMA, San Francisco for Montesano, 50 miles from San Francisco.

BETTERTON, Avon for Los Angeles, 170 miles from Los Angeles.

CATHWOOD, Los Angeles for Martinez, 75 miles from Martinez.

LOS ANGELES, Martinez for Los Angeles, 223 miles from Los Angeles.

ALKENT, San Francisco for Portland, 200 miles from San Francisco.

SAN DIEGO, Seattle for Los Angeles, 66 miles from Cape Blanco.

HUMBOLDT, Los Angeles for San Francisco, 136 miles from San Francisco.

COLOMBIA, San Francisco for New York, 24 miles from San Francisco.

MYSTIC, Bellingham for Los Angeles, 205 miles from Los Angeles.

W. F. HERRIN, Port Costa for Cordova, 245 miles from Port Costa.

NOYO, San Francisco for Fort Bragg, 18 miles from San Francisco.

HARTWOOD, San Francisco for Seattle, 192 miles from San Francisco.

F. A. WARNER, Coos Bay for San Francisco, 190 miles from San Francisco.

PORTLAND STATION

8 p.m., May 27

IBUKISAN MARU, Los Angeles for Seattle, 95 miles south of Cape Blanco.

WEST NIGER, Dairen for San Francisco, 665 miles from San Francisco.

WEST KADER, Yokohama for Portland, 203 miles from Columbia River.

WEST JESSUP, Portland for Yokohama, 1509 miles from Columbia River.

WEST HIMROD, Osaka for Seattle, 2329 miles from Seattle.

WEST IVAN, San Francisco for Yokohama, 2622 miles from San Francisco.

WEST SEQUANA, Hongkong for San Francisco, 2332 miles from San Francisco.

LA PLACENTIA, Los Angeles for Tokuyama, 2676 miles from Tokuyama.

CITY OF SPOKANE, Tsing-Tao for Seattle, 1734 miles from Seattle.

Noon, May 28

SUWARINCO, Gray's Harbor for Los Angeles, 161 miles south of Gray's Harbor.

WEST KADER, Yokohama for Portland, 323 miles west of Columbia River.

ROBIN GOODFELLOW, San Francisco for Seattle, 148 miles south of Cape Flattery.

8 p.m., May 28

ADMIRAL PEARY, San Francisco for Astoria, 88 miles from Astoria.

KEWANDO, Avon for Linnton, 40 miles from Linnton.

ROMULUS, Gray's Harbor for San Francisco, 250 miles from San Francisco.

OLYMPIC, Gray's Harbor for San Francisco, 273 miles from San Francisco.

CHARLIE WATSON, Richmond for Willbridge, 10 miles from Willbridge.

VIKING, Seattle for Los Angeles, 349 miles from Seattle.

GLYMONT, San Francisco for Seattle, 384 miles from San Francisco.

ADMIRAL SCHLEY, Portland for San Francisco, 322 miles from San Francisco.

LAKE FRANCES, Everett for Los Angeles, 394 miles from Everett.

BROOKINGS, Portland for San Francisco, 10 miles from Portland.

News of Ships and Sailings at Pacific Ports

[BY A. P. NIGHT WIRE]

SAN FRANCISCO, May 28.—The motorship City of San Francisco of the Pacific Mail fleet arrived here today from Mexican and Central American ports with passengers and freight.

The President Cleveland of the Dollar Line will sail for the Orient Saturday on her first trip under the Dollar flag.

The San Francisco Bar Pilots' Benevolent Association, representative of licensed bar pilots of the port of San Francisco, have reorganized and reincorporated and will function hereafter as the San Francisco Bar Pilots' Benevolent and Protective Association, it was announced by members today.

Bound for Los Angeles to attend the Shrine convention, 600 members of Islam Temple will leave here aboard the coastwise liner Yale Saturday afternoon, Ray Crowder, general passenger manager of the Los Angeles Steamship Company announced today.

Sunday afternoon the Harvard will steam for the south with 300 members of Sesostris Temple of Lincoln, Neb. This is a special sailing arranged by the company to accommodate the large number of members of the Shrine.

SEATTLE, May 28.—More than 300 Seattle Nobles to the Nile Temple of the Ancient Arabic Order of the Mystic Shrine, bound for the fifty-first imperial session at Los Angeles, were aboard the Admiral Line Dorothy Alexander when it departed today.

A parade preceded the sailing of the vessel. The voyage to Los Angeles will be crowded with enthusiasm, a paper, the Camel's Eye, will be published daily.

Favorable weather along the North Pacific short route which parallels the Aleutian Islands part of the way from Japan, was reported by Capt. Francis R. Nichols of the American Oriental liner President Jefferson when it arrived here today.

With 500 tons of general cargo for discharging here, the Barland Line steamship Albert Jeffress, Capt. A. Soderberg, is due here tomorrow. After discharging, the ship will proceed to Gray's Harbor to load lumber at all ports. The Norwegian motorship Geisha, Capt. C. Thoresen, is due here Saturday with a cargo of nitrates from the west coast of South America. For the return trip the Geisha will load salmon and box shooks.

PORTLAND (Or.) May 28.—Intercoastal lumber rates will likely climb to a figure around $16 per 1000 feet during the next three months, according to local steamship agencies and operators. The latter point out that as the rate of $14 to $14.50 has held through the slack season without a break, it is bound to increase when the summer and fall movement of new crop products start.

Building operations on the Atlantic seaboard are holding up strong with a continued heavy demand for timber from the forest of the Northwest.

The Julia Luckenbach left for Puget Sound last night to continue discharging in-bound cargo and to load additional outbound freight. The steamer took lumber and ...

The freighter Edgar F. Luckenbach docked at the Luckenbach terminal today with general freight from Atlantic Coast ports.

The Swedish motorship Tisnaren arrived today to load doors, lumber and other cargo for Australian points.

TACOMA, May 28.—After discharging quantities of fire brick, pipe, steel and nails, the Isthmian liner Robin Hood left for Everett early this morning. The Steel Worker, which loaded close to 750,000 feet of lumber for the Atlantic Coast, also cleared for Everett late this afternoon.

With McCormick cargo from California, the steam schooner Celilo is expected tomorrow morning. The usual general freight common to the coastwise trade is to be worked here.

The Isthmian Line vessel Chickasaw City, which arrived this morning from east coast, ports, is loading about 1,000,000 feet of lumber for the return voyage.

Another delay in the running time of the coastwise steamer Jane Nettleton will put her arriving time to Friday, according to word received today. The steam schooner Glymont, also of the coastwise run, is to arrive Saturday morning. Both vessels will work inward and outward general freight in this port. The Doylestown, which has been loading lumber for California, cleared this morning for other Sound ports.

ASTORIA (Or.) May 28.—The steamer Julia Luckenbach departed today after loading canned salmon for the North Atlantic Coast.

The steamer Pennsylvania, with shingles and canned salmon for the east coast, departed late today.

The steamer London Merchant, which loaded 4000 bags of flour at the terminals yesterday began loading 350,000 feet of spruce lumber today for European delivery.

The steamer Brookings will be due to dock here early tomorrow to load flour for California and the steamer Georgiana Rolph will load 250 tons of flour and feed and a quantity of lath for California ports.

VICTORIA (B. C.) May 28.—Bringing from the Far East the first shipment of the new crop of tea from Ceylon, the Admiral Oriental liner President Jefferson arrived here today, one day in advance of her schedule.

VANCOUVER (B. C.) May 28.—The Norwegian steamship Luis Nielsen loaded with 3,000,000 feet of lumber, ran aground in mud and sand at the mouth of the Fraser River today. She was expected to be floated tonight.

NAVAL ORDERS

[EXCLUSIVE DISPATCH]

WASHINGTON, May 28.—Naval orders:

Capt. W. K. Riddle to Fourth Naval District.

Commander D. W. Fuller to Newport.

Commander J. H. Towers to aircraft squads, battle fleet.

Lieutenant-Commander J. M. Irish to Bureau of Engineering, Washington.

Lieutenant-Commander E. G. D. Murray to San Francisco.

Lieutenant-Commander G. C. Barnes to San Francisco.

Lieutenant-Commander E. B. Lapham thirty days' sick leave.

Lieutenant-Commander J. A. Brownell to U.S.S. Chewink.

Lieut.-Commander E. C. Edwards to Hampton Roads.

Lieutenant-Commander W. J. Hine to Philadelphia.

Lieutenant-Commander Joseph McDonald to Guantanamo Bay, Cuba.

Lieutenant-Commander R. A. Burg to London.

Lieutenant-Commander J. D. Maloney to U.S.S. Pennsylvania.

Lieut. Leonard Roll to home.

Lieut. Frank H. Conant to Bureau of Aeronautics.

Lieut. H. M. Pine to U.S.S. S-51.

Lieut. E. W. Schell to U.S.S. Eagle 58.

Lieut. Michael MacDonald to New York.

Lieut. K. R. Beich to U.S.S. Pittsburgh.

Lieut. C. G. Terrell to Norfolk.

Lieut. J. B. McDonald to U.S.S. Tracy.

Lieut. G. B. Dowling to U.S.S. Pope.

Lieut. L. Shipley to U.S.S. Sicard.

Lieut. A. G. Wenzell to U.S.S. Penguin.

Lieut. R. E. Duncan to Canacao.

Lieut. M. R. Derx to San Francisco.

Lieut. M. M. Dupre to San Francisco.

Lieut. J. H. Suveryns to San Francisco.

Lieut. Robert Belton to San Francisco.

Lieut. F. H. Wells to San Francisco.

Lieut. L. A. Abercrombie to San Francisco.

Lieut. T. M. Dell to San Francisco.

Lieut. R. T. Kain to San Francisco.

Lieut. N. F. X. Banvard to San Francisco.

Lieut. G. A. Alden to Newport.

Lieut. R. S. G. Welch's resignation accepted.

Lieut. J. H. Seifert to Cavite.

Lieut. D. H. Clark to New York.

Lieut. O. E. Grimm to New York.

Lieut. W. A. MacDonald to Hampton Roads, Va.

Lieut. J. C. Metzel to New York.

Lieut. William Wakefield to U.S.S. Chewink.

Lieut. J. A. Rasmussen to U.S.S. Antares.

Lieut. D. L. Taylor to New York.

Ensign A. V. Wallis's resignation accepted.

Ensign R. W. Esmond's resignation accepted.

Ensign H. W. Northcutt to Annapolis.

Chief Gunner E. J. Krueger to San Diego.

Chief pharmacist P. V. Tuttle to naval dispensary, Washington.

Chief boatswain E. J. Cross to Sixteenth Naval District.

Boatswain R. L. Kastad to Washington.

MARINE CORPS

[EXCLUSIVE DISPATCH]

WASHINGTON, May 28.—Marine Corps orders:

Capt. S. B. O'Neill to St. Thomas, V. I.

First Lieutenant E. G. Hagen to Quantico, Va.

Col. F. L. Bradman to Washington, D. C.

Capt. W. J. Creeson detailed as assistant quartermaster for four years.

Second Lieutenant P. E. Conradt to Quantico.

Maj. R. L. Shepard died on the 22nd inst.

Capt. L. H. Miller to Puget Sound, Wash.

Capt. J. T. Moore to Kelly Field.

Capt. J. T. Smith to San Diego, Cal.

Q. M. Clerk C. C. Hall to San Diego, Cal.

Useless to Ask for a Reduction

It is generally admitted that the tuition fees in the school of experience are too high.—[Boston Transcript.

WHAT'S DOING TODAY

City Club luncheon-program, clubhouse, 833 South Spring, noon.
Optimists' Club annual banquet, Ambassador, 7 p.m.
University Club dinner-dance, clubhouse, 614 South Hope, 7 p.m.
Title Insurance Company luncheon, Alexandria, 12:15 p.m.
Salvation Army Reserve and Maternity Home dedicatory exercises, 2870 North Griffin, evening.
Masonic Club luncheon-program, Alexandria, noon. Homer H. Wright will speak on "Work Among the Boys."
Wilshire Boulevard Association meeting, Ambassador, 8 p.m.
Salvation Army advisory board luncheon, Biltmore, noon.
Girls' Corner Club musical festival, Philharmonic Auditorium, evening.
Hollywood Woman's Chorus concert, clubhouse, 9:15 p.m.
Pacific Coast section, American Society of Agricultural Engineers, dinner-meeting, Clark, 7 p.m.
Lecture on "Judaism," Temple Emanu-El, Wilshire and Manhattan, 8 p.m. Rabbi Ernest R. Trattner, speaker.
Southwest Museum exhibit; Southwest Museum, Mission Way and Avenue 46, afternoon.
Los Angeles Museum exhibit, Exposition Park, 10 a.m. to 4 p.m.
Free permanent California exhibit, scenic motion pictures, State Exposition Building, Exposition Park, 10 a.m. to 5 p.m.
Illustrated lectures, scenic motion pictures, Chamber of Commerce, 10 a.m. to 4:15 p.m.
Free Lance Art League exhibition, MacDowell Club, 402 North Western, all day.
Baseball, Washington Park, afternoon: Salt Lake vs. Vernon.
Boxing, Hollywood American Legion Stadium, evening: Fidel La Barba vs. Teddy Silva.

MOTION PICTURES:

Alhambra, 731 South Hill—"Zander the Great."
Criterion, Grand at Seventh—"Friendly Enemies."
Cameo, Broadway near Sixth—"Proud Flesh."
Forum, Pico and Norton—"My Wife and I."
Grauman's Hollywood, 6708 Hollywood—"The Iron Horse."
Grauman's Metropolitan, Sixth and Hill—"The Charmer."
Grauman's Rialto, Eighth and Broadway—"Adventure."
Grauman's Million Dollar, Third and Broadway—"Grass."
Lore's State, Seventh and Broadway—"I Want My Man."
Miller's, Ninth and Main—"The Right Way."
Tally's Broadway, Broadway, between Eighth and Ninth—"New Toys."

STAGE:

Biltmore, 530 West Fifth—"The Rivals."
Egan Theater, Pico and Figueroa—"White Collars."
Mason, 127 South Broadway — "No, No, Nanette."
Morosco Theater, 744 South Broadway—"Cobra."
Orange Grove, 726 South Grand—"The Eternal Masculine."

VARIETIES:

Burbank, Sixth and Main — "Burbank Baby Doll."
Hillstreet, Eighth and Hill—Broncho and Evans.
Hippodrome, Main and Fourth—"Meddling Women."
Orpheum, 630 South Broadway—Grace La Rue. Pantages, Seventh and Hill—Vaudeville.

BUILDING PERMITS

Permits issued yesterday and valued at more than $3000:

DWELLINGS

S. LAS PALMAS, 414, 16 rms., 5&x40; H. Byron, 253 S. 4th ave., owner and builder $12,000
MEADOWBROOK AVE., 1274-76, 11 rms., 32x54; E. Gorsman, 1305 Verdun, owner and builder $6500
GLENVIEW AVE., 2823, 5 rms., 32x26; C. Marsh, 2842 S. Grand, owner; Pacific Ready-Cut Homes, Inc., 1339 S. Hill st., builders $3500
BUCKINGHAM RD., 1702, 10 rms., 42x51; L. Westerlig, 2989 W. 29th st., owner; F. Schwartz, 716 Natwood st., builder $15,000
6TH AVE., 4410-18, 4 rms., 58x65; F. Adams, 6526 1st ave., owner; W. Hollingsworth, 1722 W. 84th st., builder $3500
N. MILTON AVE., 168, 10 rms., 46x45; P. Wright, 3981 W. 8th st., owner and builder $6000
MARGUERITE AVE., 3565, 7 rms., 40x30; A. Emery, 2505 Marguerite, owner and builder $4000
VICTORIA AVE., 1696, 10 rms., 25x52; H. Owen, 1296 Crenshaw, owner and builder $8000
K. MADISON, 1145-½-47½, 10 rms., 32x48; J. Bettger, 1147 N. Madison, owner and builder $4000
W. 85TH ST., 1947, 5 rms., 32x39; W. McClanahan, 2164½ E. 84th st., owner and builder $3500
VERNON AVE., 2915-17, 8 rms., 54x56; A. Smith, 203 E. 49th st., owner and builder $4000
W. 82ND ST., 753½, 6 rms., 20x48; E. Van Valkenburg, 781 W. 82nd st., owner; C. Frahlberg, 5420 S. Vermont, builder $4500
W. 85TH ST., 6094½, 26x44; J. Kingler, 348 W. 42nd st., owner and builder $4500
ROSCOE PL., 1325, 5 rms., 30x32; A. Wright, 1257 Edgemont, owner and builder $4000
DELAWARE, 2925, 5 rms., 32x34; C. Thorin, 3411 Ferndale, owner; W. Mecker, 2216 Cheremoya, builder $3500
S. HIGHLAND, 452, 9 rms., 43x36; J. King, 1126 S. Western, owner and builder $4000
N. VERMONT, 2045, 5 rms., 45x65; O. Scott, 948 S. Figueroa, owner; H. Scott, 948 Figueroa, builder $3500
N. ARDMORE, 2504½, 5 rms., 26x30; W. Brigham, 886 N. Ardmore, owner; F. Drake, 2745 Vallombrosa Dr., builder $3000
KNOX AVE., 2724, 5 rms., 32x40; C. Lorenkamp, 2776 Derby, owner and builder $3000
S. HOOVER, 2214-24½, 4, 12 rms., 30x32; A. Finger, 8322 S. Hoover, owner and builder $3000
HIGHLAND AVE., 845, 6 rms., 27x59; A. Gonales, 1114 W. 17th st., owner; C. Brawner, 123 S. Orange, builder $7000

COMMERCIAL

W. SANTA BARBARA, garage; H. Olsen, 2957 S. Broadway, owner; M. Marvin, 2957 S. St. Andrews, builder $9000
S. HILL ST., 855, bank and office bldg.; Pacific National Bldg. Corp., 1124 Van Nuys Bldg., owners and builders $1,219,200
GRAND VIEW, 414, store, 22' 5; Grand View, owner; Boynton Const. Co., 1309 E. 22nd st., builder $20,000

WOOL MARKETS

[BY A. P. NIGHT WIRE]

BOSTON, May 28.—A fair amount of inquiry for wool is in evidence and some business is being transacted. The market is a little more established in domestic wools. There are showing signs of activity, but insufficient yet to establish a market. Fine medium territory stock of fresh shearing length continues to be bought at around 1.20 to 1.22.

TEXAS BERMUDAS IN HEAVY YIELD

SAN ANTONIO (Tex.) May 28. With the heaviest onion crop since the season of 1922, when a total of 1740 carloads of Bermudas were shipped from the Laredo (Tex.) section, the season of 1925, with 1620 carloads will go down on record as the most sensational in the history of the Bermuda onion industry in the Laredo district. With the exception of several hundred carloads rushed to market between April 1 and April 10, the onion market the latter part of the shipping season provided nothing that bordered on the sensational.

The shipping season opened about March 24, when the first carload brought the usual premium and fancy price. By April 1 the real rush to market began.

WISCONSIN WOMAN CUTS MATE IN WILL

[EXCLUSIVE DISPATCH]

BURLINGTON (Wis.) May 28.—Asserting in her will that her husband was too attentive to a Burlington widow, Mrs. Gust Voha bequeathed her entire estate of $15,000 to three cousins, leaving her husband only $5. Mr. Voha has petitioned the court to set aside the will, stating his wife was not in sufficient mental capacity to execute the paper.

GIRL CONFESSES SHOCKING CRIME

[BY CABLE—EXCLUSIVE DISPATCH]

PARIS, May 28.—The disappearance of a baby of Fernande Rollaert, 19 years of age, has disclosed that the mother, shortly after the child's birth, placed the infant in the stove of her home and burned it alive. The girl has confessed and is under arrest. It is believed that she was influenced by Landrau, the French bluebeard who burned eleven victims.

BUSINESS BREVITIES

[Advertising]

Florence Hart Allen, dramatic reader and comedienne. "Baseball Girl" and other novelties. Alvarado Apts., 9th & Alvarado, DR. 5010.

The Times Branch office, 621 South Spring street. Advertisements and subscriptions taken. Telephone MEtropolitan 0700.

Wall Street Paragraphs

[EXCLUSIVE DISPATCH]

[Copyright, 1925, New York Evening Post, Inc.]

NEW YORK, May 28.—Wall street today largely focussed its attention on the Maxwell Motors post, where the "A" and "B" shares and certificates representing stock already deposited for exchange into Chrysler securities, were made to perform in lively manner. Failing of action in the "B" stock until early afternoon, the certificates took the center of the speculative stage to the tune of much talk centering on the probable fate of outstanding shorts. As far more than a majority of the shares had been deposited for the desired exchange, the floating supply of Maxwell snares had been materially reduced, making difficult any progress of professional operators who had taken the short side of the picture. To them it was an uncomfortable day with heavy losses staring them in the face. There were other places on the floor where shorts also were presented in untidy array, one such being found in America Sumatra tobacco preferred, where, the street theorized, shorts had sold into a bag. Specialty movements carried many shares to new highs and against them were named one or two lows, although these were without significance to the market as a whole.

LOOKING AHEAD

No little attention was paid to commission-house conversation quietly discussed as to what was being planned for next week. Notwithstanding the higher price range over a month ago, it insistently was stated that the first week of June was to duplicate the early days of May, "only more so."

MAKING THE GRADE

Specialties forged to new tops for the year, and these in more than one instance proved to be the best on record. Disregarding the current dividend return, C. G. Shattuck mounted higher, to a level which was 50 per cent over that prevailing when the shares were admitted to stock exchange trading a comparatively short time ago. Several of the tobacco issues also bettered their previous highs, and this, especially in American Tobacco B stock, was considered investment buying. Higher dividends were visualized for this and the "A" shares before many months have elapsed, in view of the substantial surplus already in hand and the steady forward growth of earnings.

THE VOICE WITH THE SMILE

Under the quiet absorption, long under way, in American Telephone and Telegraph shares these went into higher territory, although at its best for the year the stock still was lower than others, paying the same or smaller dividends. The army of owners built up under the Bell system of distribution was accounted as the best talking point with regard to the stock and ultimate figures of 500,000 or more were predicted as the probable size of the stockholders' list within the next few years.

LAYING THE GROUND WORK

With profits more than doubling over the previous twelve months the International Nickel Company in the fiscal period to March 31 made good on the many claims held out for the property. Resumption of common dividends was brought within the realm of near-by possibility, especially when current earnings were understood to be at as good, if not better, rate. It was a steady gain throughout the year, as measures in quarterly periods, with earnings consistently mounting from $795,000 in the first of these intervals to $1,850,000 in the fourth. Forward strides have been made in finding new outlets for its product, all of which were set forth for stockholders' perusal in the pamphlet documents received today in Wall street.

AN UNUSUAL CASE

It was after midday when the first transaction was recorded in Maxwell Motors "B" stock, although the tape had been liberal in its use of the Maxwell name as applied to the "B" certificates. These had run up in a fast advance which extended to 10 points before the sun had reached a point immediately over the stock exchange roof. It was a puzzling situation to the street that one of the most active stocks of the previous day should fail to appear for more than two hours after the opening gong had sounded. Talk persisted of a trapped short interest, but bankers identified with the company were insistent that shares were available for borrowing purposes. In the period following decision to revamp the Maxwell structure with the Chrysler Company coming to the front, there had been steady selling of the stock and the amount now in the short account was declared to be heavy, although no estimates were at hand to actually indicate the size. Deposits of the "B" stock were placed at more than 90 per cent which, to the initiated, spelled early striking of the shares from the stock exchange list. In the meantime discussion was had of the probable profits accruing to Maxwell longs, and consensus of opinion was that they ran well into the millions.

RESUMING MYSTERY

Repeating its accomplishment of the previous day, American Sumatra Tobacco preferred scored another new high for the year. Volume was small but the scarcity of stock made it necessary for potential purchasers to climb for what they desired. The street had recurrence of earlier suggestions that liquidation of company affairs might follow the receivership, and quiet accumulation of the stock had trailed this theory. There still was a short interest in the preferred shares, but it was possible to borrow in covering up these commitments.

A POSSIBLE STEP

Retirement of its outstanding prior preferred stock was foreshadowed by the rise in Pierce Arrow common into which the former might be converted 1 for 5. Strong in cash and with but 15,000 shares of this issue outstanding, it was intimated that advantage was to be taken of the current treasury position to eliminate one of the three classes of securities now out against the company. As for cash it was unofficially indicated that $2,500,000 about represented the amount on hand.

BIG TALK

At once cataloguing it with the phantom 500,000-share pool in United States Steel common of some months ago, the street today listened to talk that a 250,000-share clique had formed in St. Paul. This was taken as an effort to account for the rather persistent buying of both the common and preferred shares. Its purpose was somewhat of a puzzle unless it were for the specific reason of new interests getting a voice in the property when reorganization should be set before the security holders. Commission house analysis were unable to otherwise determine the basis for the seemingly steady absorption of the shares, which apparently were face to face with a stiff assessment.

That nothing would come out of the Mack Trucks board meeting next week beyond the regular dividend announcement was virtually admitted in banking places long familiar with the company and its plans. This did not mean, however, that stockholders were to be ignored in the current prosperity enjoyed by the corporation. Large stockholders, some of whom had watched profits aggregating $500,000 or more roll up to their credit without disturbing their investment were undismayed by the prospect today held out, as they were confident that a big reward would be theirs in three or possibly six months' time. It was not entirely to the current benefits piling up in the shape of profits that market observers were focusing their gaze, as the future of the concern also was highly regarded. Present prices for the shares, in fact, were declared to discount to no small extent the possibilities of what was in store. Actual calling of bids by the Great Northern for a motor-bus fleet was pointed to as concrete evidence of what the railroads had in mind to stem, if not offset, the competition which they had silently suffered for the past year or two from highway bus systems.

BANK STATEMENT

[BY A. P. NIGHT WIRE]

WASHINGTON, May 28.—Combined resources and liabilities of the Federal reserve banks at the close of business, the 27th, inst. were reported tonight by the Federal Reserve Board in thousands of dollars as follows:

Resources:
Gold, with Federal reserve agents, $1,521,257.
Gold redemption fund with United States Treasurr, $62,460.
Gold held exclusively against Federal reserve notes, $1,583,697.
Gold settlement fund with Federal Reserve Board, $651,845.
Gold and gold certificates held by banks, $602,479.
Total gold reserves, $2,838,011.
Reserves other than gold, $143,814.
Total reserves, $2,981,825.
Nonreserve cash, $52,450.
Bills discounted:
Secured by United States government obligations, $216,067.
Other bills discounted, $197,992.
Total bills discounted, $413,999.
Bills bought in open market, $278,418.
United States government securities:
Bonds, $85,012.
Treasury notes, $241,904.
Certificates of indebtedness, $23,998.
Total United States government securities, $349,314.
Foreign loans on gold, $10,568.
All other earning assets, $1,250.
Total earning assets, $1,054,376.
Five per cent redemption fund, Federal reserve bank notes:
Uncollected items, $894,393.
Bank premises, $20,967.
All other resources, $33,782.
Total resources, $4,704,593.
Liabilities:
Federal reserve notes in actual circulation, $1,679,635.
Federal reserve bank notes in circulation, net: Deposits:
Member banks' reserve account, $2,136,174.
Government, $32,674.
Other deposits, $25,076.
Total deposits, $2,201,874.
Deferred availability items, $537,928.
Capital paid in, $119,515.
Surplus, $317,537.
All other liabilities, $13,696.
Total liabilities, $4,756,593.
Ratio of total reserves to deposits and Federal Reserve note liabilities combined, 77 per cent.
Contingent liability on bills purchased for foreign correspondents, $35,786.

LIBERTY BONDS

(Quotations in dollars and thirty-seconds, furnished by Bond Department, Bank of Italy.)

LOS ANGELES

	Bid.	Asked.
First 3½s	100-28	101-3
First 4¼s	102-5	102-11
Second 4¼s	101-6	101-12
Third 4¼s	101-27	102-1
Fourth 4¼s	102-13	103-16
Treasury 4¼s	106-10	106-18
Treasury 4s	103-8	103-16

SAN FRANCISCO

	Bid.	Asked.
First 3½s	100-30	
First 4¼s	102-8	102-10
Second 4¼s	101-7	101-11
Third 4¼s	101-28	102
Fourth 4¼s	102-13	103-17
Treasury 4¼s	106-11	106-15
Treasury 4s	102-9	103-13

BANK NOTES, COINS

Current buying rates, corrected daily by the Foreign Department of the Bank of Italy. (Rates quoted per 100 units.)

Country.	Notes.	Gold.	Silver.
Australia	481.00	480.00	380.00
Belgium	4.60	18.00	7.00
Canada	99.65	84.00	83.00
Denmark	18.10	25.50	18.00
England	482.00	482.00	400.00
Holland	39.00	39.25	28.00
Germany	....	23.50	9.00
Greece (new)	1.40	18.00	7.00
France	4.75	18.00	7.00
Italy	3.75	18.00	7.00
Japan	41.00	48.50	32.00
Norway	16.00	25.50	18.00
Spain	14.00	18.00	10.00
Sweden	26.10	25.50	18.00
Switzerland	18.80	18.40	7.00

SUGAR RANGE

[Furnished by A. A. Bouman & Co., 515 West Sixth street.]

	Opening.	High.	Low.	Close.
March	2.89	2.90	2.88	2.90
July	2.67	2.68	2.66	2.67
September	2.81	2.82	2.79	2.81
December	2.85	2.86	2.84	2.86
January	2.85	2.86	2.84	2.86

Spot Prices

[BY A. P. NIGHT WIRE]

NEW YORK, May 28.—Raw sugar, 4.37; refined granulated, 5.55 to 5.70.

"Every Woman Knows"

Myer Siegel & Co.

617-619 S. Broadway

Store closed all day Saturday, May 30th, Memorial Day.

Month-End Sale

Today

Greatly Reduced Prices

on specially selected assortments of

Dresses, Coats, Ensembles

Millinery, Shoes, Sportswear, Lingerie, etc., also Misses' and Junior Apparel

Maximes

519 BROADWAY

Store Closed All Day Saturday, May 30th

For Monday

New Hats

—priced right at

$5.00

Lovely hats for summer of hair braids, crepes, silks, fine straws, straw and silk combinations, etc. Cleverly trimmed and in every popular color.

MAXIMES—First Floor

For Better Transportation Vote YES Proposition 6 Tuesday—June 2nd

Woody Says:

Your Best Investment—

A Home!

THE investment that will protect you and yours in the years to come—that increases in value, that gives you free rent while investing—A home of your own.

You Can't Cash Your Rent Receipts! BUT— Your Payments On A Home Are Worth More Than 100 Cents On A Dollar!

DROP in to Woody's Service Department—look over Woody's fine new assortment of Home Plans, and let him tell you just how to go about getting a home of your own.

WOODHEAD LUMBER CO.

MEMBER BUILDERS' EXCHANGE OF LOS ANGELES

MAIN OFFICE AND SERVICE DEPT.
4800 West Pico Blvd. Phone EM. 9181

HARDWOOD FLOOR DEPT.
5720 So. Main St. Phones AXridge 5722, 0241

The Best "Home Brew"

is made from this Home Product of delicious flavor and rich, high Quality.

BENHUR COFFEE

Roasted and Packed in Los Angeles by— Jeannes Brothers Company

REMEMBER

THAT

The Willett Co. furnishes Cremation and Funeral complete for $90.00.

721 West Washington ATlantic 8622 — 4440 Whittier Blvd. ANgeles 6904

PETS

of all kinds can be bought at attractive prices by consulting— TIMES WANT ADS

THE WEATHER

[Official Report]

LOCAL OFFICE, U. S. WEATHER BUREAU, Los Angeles, May 28.—[Reported by H. B. Hersey, Meteorologist.] At 8 o'clock a.m. the barometer registered 30.01; at 5 p.m., 29.98. Thermometer for the corresponding hours showed 58 deg. and 67 deg. Relative humidity, 8 a.m., 93 per cent; 5 p.m., 75 per cent. Wind, 8 a.m., east, velocity 2 miles; 5 p.m., southwest, velocity 9 miles. Temperatures, highest, 72 deg.; lowest, 57 deg. Rainfall for season, 7.38 inches; normal to date, 15.54 inches; last season to date, 6.67 inches. Barometer reduced to sea level.

WEATHER CONDITIONS.—Light rain fell yesterday in Washington and Oregon, and local showers occurred in Minnesota, Illinois, Missouri, Oklahoma, Texas and New Mexico. It was somewhat warmer over most of the country from the Rocky Mountains eastward to the Atlantic coast. In southern California moderate temperature prevailed Wednesday and Wednesday night, with partly cloudy weather near the coast and clear in the interior. Fair weather with moderate temperature may be expected in this vicinity today.

SUN, MOON AND TIDES.—Los Angeles, May 29: Sun rises 4:43 a.m., sets 6:37 p.m. Moon rises 10:42 a.m. Los Angeles Harbor, May 29: High tides, 12:25 a.m. and 4:01 p.m.; low tides, 9:39 a.m. and 9:05 p.m.

LOCAL TEMPERATURES. — Minimum and maximum temperatures from Southern California points, reported yesterday to the Los Angeles office of the U. S. Weather Bureau, were as follows:

Stations—	Max.	Min.
Calexico	90	62
Los Angeles Harbor	69	55
Mt. Wilson	69	56
Newport Harbor	68	54
Pasadena	76	50
Pomona	79	51
Porterville	97	54
Redlands	81	51
Riverside	83	49
San Bernardino	83	50
Santa Ana	77	49
Santa Barbara	71	54

LOCAL FORECAST

For Los Angeles and vicinity: Fair, with moderate temperature; probably fog or clouds in the morning.

STATE FORECAST

SAN FRANCISCO, May 28.—Weather forecast: San Francisco and vicinity: Fair weather and moderate temperature; fair Saturday; moderate westerly winds.

Northern California: Fair, except unsettled on the extreme north coast; mild in the interior; Saturday fair; gentle variable winds.

Sacramento, Santa Clara and San Joaquin valleys: Fair; Saturday fair and warmer; gentle variable winds.

Southern California: Fair and continued warm in the interior; gentle variable winds.

ARIZONA FORECAST

PHOENIX (Ariz.) May 28.—Forecast for Arizona: Generally fair Friday and Saturday; no much change in temperature.

COLORADO RIVER

YUMA (Ariz.), May 28. [Exclusive Dispatch from the U. S. Reclamation Service.] Gauge height Colorado River, 21.1 feet. Discharge, Thursday, 29,800 cubic feet.

TEMPERATURES

Stations—Conditions, 5 p.m.	Temperatures Max.	Min.	Precip. 5 p.m. to 5 p.m.
Abilene—Cloudy	78	64	0
Boise—Cloudy	83	48	0
Boston—Clear	70	52	0
Buffalo—Cloudy	70	50	0
Chicago—Clear	76	54	0
Denver—Raining	82	52	0
Des Moines—Clear	82	58	0
Dodge City—Cloudy	84	56	0
El Paso	94	66	0
Eureka—Clear	66	50	.04
Flagstaff—Partly cloudy	83	50	0
Fresno—Clear	96	56	0
Galveston—Partly cloudy	80	74	0
Havre—Partly cloudy	76	46	0
Helena—Cloudy	80	50	0
Huron—Partly cloudy	78	62	0
Independence	94	58	0
Kamloops—Cloudy	74	48	0
Kansas City—Cloudy	78	56	.14
Knoxville—Cloudy	82	60	0
Los Angeles—Clear	72	57	0
Memphis—Cloudy	94	64	0
Modena—Clear	96	46	0
Needles—Clear	104	70	0
New Orleans—Clear	84	68	0
New York—Partly cloudy	72	54	0
North Head—Raining	58	52	.18
Oklahoma—Cloudy	82	62	0
Phoenix—Clear	100	72	0
Pittsburgh—Cloudy	72	52	0
Portland, Or.—Cloudy	68	56	.32
Rapid City—Partly cloudy	74	52	0
Red Bluff—Partly cloudy	96	56	0
Roseburg—Cloudy	68		.38
Roswell—Cloudy	70	56	0
St. Louis—Cloudy	90	66	0
Minneapolis and St. Paul—Clear	86	58	0
Sacramento—Clear	92	52	0
Salt Lake City—Clear	90	58	0
San Diego—Clear	68	62	0
San Francisco—Clear	66	52	0
San Luis Obispo—Clear	78	52	0
Seattle—Partly cloudy	66	52	.10
Spokane—Raining	76	56	.04
Tampa—Cloudy	88	68	.01
Tonopah—Clear	92	60	0
Tucson—Partly cloudy	98	66	0
Washington—Clear	73	54	0
Winnemucca—Cloudy	82	50	0
Winnipeg—Cloudy	74	44	.02
Yuma—Clear	104	64	0

VITAL RECORD

MARRIAGE LICENSES

The following marriage licenses were issued yesterday. Name and age given.

AUSTIN—JORDAN. Peter H. Austin, 39; Della Jordan, 18.
BAXTER—PORTER. David R. Baxter, 29; Pearl L. Porter, 25.
BENOIT—ECHAUS. Joseph F. Benoit, 31; Una M. Schaus, 25.
BROWNING—RIES. William S. Browning, 21; Myrtle G. Ries, 18.
BULL—STAMBACH. Paul W. Bull, 24; Virianne E. Stambach, 27.
CARTER—BOGGESS. Lary J. Carter, 28; Rosanne Pecche, 22.
CASILLAS—RAMIREZ. Guadalupe Casillas, 24; Paulina Ramirez, 23.
CLARK—FARREN. Earl W. Clark, 33; Irene N. Farren, 22.
COLFER—WATERLAND. Daniel F. Colfer, 23; Rosela M. Waterland, 19.
CONNORS—KNUTSON. Thomas C. Connors, 23; Myrtle E. Knutson, 20.
CONSTABILE—FRATELLO. John Constabile, 23; Rosia Fratello, 19.
DENNIS—GILBERT. William H. Dennis, 30; Lucy Gilbert, 27.
DIETERICH—HILL. John F. Dieterich, Jr., 25; Farra Hill, 21.
DUNBAR—HINES. William Dunbar, 23; Minnie B. Hines, 20.
FARESHADIAN—NAJARIAN. Sam Fareshadian, 25; Annie Najarian, 23.
FOTHERINGHAM—POTTER. Arthur D. Fotheringham, 54; Viola Potter, 47.
GILRUTH—McCONKEY. James T. Gilruth, 30; Elizabeth McConkey, 28.
HINTZ—KNEALE. Harold A. Hintz, 30; Grace A. Kneale, 26.
HOUSHOLDER-KINNEL. Cecil Houser, 30; Helen Kinnel, 18.
HUBAGE—RICHARDS. Clarence A. Hubage, 21; Helen G. Richards, 20.
IRISH—COOK. Leland B. Irish, 34; Esther L. Cook, 22.
JACKSON—CLATFELTER. L. Cavitt Jackson, 27; Thejma E. Clatfelter, 22.
JAWKES—PATTEN. John W. Jawkes, 36; Belle C. Patten, 32.
JENKINS—McLEAN. John L. Jenkins, 21; Mildred M. McClean, 18.
JOHNSON—ROBBINS. Otis B. Johnson, 23; Lois M. Robbins, 18.
JONES—NEVERS. Marvin R. Jones, 44; Mattie B. Nevers, 44.
KEVORKIAN — BOYAJIAN. Manoel Kevorkian, 32; Sadie Boyajian, 25.
KOSKIE—GALE. Edward G. Koskie, 24; Peggy Gale, 23.
LEWIS—BURNHAM. Frank H. Lewis, 26; Jennie W. Burnham, 23.
LONGCROFT—HAYES. Austin H. Longcroft, 33; Helen C. Hayes, 29.
MANNING—JOHNSON. Lyman B. Manning, 36; Kilea V. Johnson, 25.
MEYER—BATH. Bradford Meyer, 37; Viola Bath, 23.
MILLER—DALY. Lucian D. Miller, 43; Lena S. Daly, 40.
MITCHELL—MILLER. Earl K. Mitchell, 30; Hazel Dell Miller, 30.

Teeth as Low as $5. Best Set $7

Best set, none better, no matter how much you pay, including your choice of base plate material, (metal excepted). (Guaranteed 10 years) $7

MY EXTREMELY LOW PRICES

Teeth as low as $5.00
Best set of teeth (either set) $7.00
Gold Crowns (22 karat) $4.00
Bridge Work (22 karat) $4.00
Porcelain Crowns $4.00
Gold Fillings ..... $1.00 up
Gold Inlays ..... $1.00 up
Synthetic Porcelain ..... $1.00 up
Silver Fillings ..... 50c up
Cement Fillings ..... 50c up
Teeth Treated 50c
Nerve Removed (Painless) $1.00
Teeth Extracted (Painless) 50c

No charge for painless extraction and cleaning, when other work is contracted for.

Old gold is valuable. I pay cash or allow you full value on it on dental work.

NOT A DENTAL PARLOR. A PRIVATE high-class, up-to-date SANITARY dental office with sterilized instruments, and gentlemanly operators, where you will not be ashamed to recommend to your friends.

X-Ray Service Free With Other Dental Work

Dr. Fairfield EXAMINATIONS FREE

Entire third Floor 536 So. Broadway

Next to Arcade Building, Phone 5236

Hours: 8:30 to 6; Sun., 9 to 12.

MARRIAGE LICENSES

The following marriage licenses were issued yesterday. Name and age given.

MUNZ—McCULLY. Philip A. Munz, 33; Alice V. McCully, 33.
NEWMAN—WILLIAMS. Ernest Newman, 31; Minnie Williams, 33.
PEAIRS—ARNOLD. Maurice G. Peairs, 21; Dorothy R. Arnold, 21.
PENNEY—THOMSON. William F. Penney, Jr., 23; Muriel J. Thomson, 23.
POGGETTO—ARRI. Angelo Poggetto, Jr., 23; Palmera Arri, 19.
POLLACK—FINKLESTINE. Irving Pollack, 19; Rosa Finklestine, 18.
ROSENBERGER—LAGERGREN. Raymond B. Rosenberger, 41; Coral J. Lagergren, 31.
SALLMAN—MARKWORTH. Fred A. Salmons, 27; Dorothea Markworth, 23.
SAPPINGTON—TRACEY. James N. Sappington, 28; Laura G. Tracey, 29.
SHRADER—KEMPER. Byron G. Shrader, 39; Sadie Kemper, 19.
SHWARTS—SOLOMOVITZ. Ben H. Shwarts, 25; Florence Solomovitz, 19.
SILVA—PERRY. Alban Silva, 32; Laura A. Perry, 28.
SMITH—WHITESIDE. Paul L. Smith, 25; Sara Whiteside, 25.
SOBCZAK—HOLSH. Joseph Sobczak, 27; Ella Holsh, 28.
STANLEY—KAISER. Frank W. Stanley, 32; Bernice Kaiser, 23.
STANLEY—VAUGHAN. Jasse Stanley, 40; Barbara Vaughan, 32.
STEVENSON—DALLONS. Elbert R. Stevenson, 22; Mary A. Dallons, 20.
TOOMAN—WEST. L. Eugene Tooman, 36; Myrtle M. West, 24.
WEINSTEIN—COOPER. Nathan Weinstein, 33; Mattie Cooper, 33.
WILLISTON—WILSON. Cecil C. Williston, 29; Louise Wilson, 25.
WINN—WHITE. Homer J. Winn, 31; Delta White, 22.
YANCEY—MORGAN. Owen D. Yancey, 26; Lorraine L. Morgan, 18.
YEOMAN—POORMAN. Levi C. Yeoman, 67; Ira A. Poorman, 37.
ZWEIGART—WALLACE. John R. Zweigart, 37; Georgia Wallace, 19.

BIRTHS

Names, sex, place and date of birth.

BRAYTON. Mr. and Mrs. Fred. Daughter. 325 North Hoover street. May 25.
CAMPBELL. Mr. and Mrs. Robert. Daughter. Sylvan Lodge Hospital. May 20.
HENRY. Mr. and Mrs. Eugene. Boy. Sylvan Lodge Hospital. May 21.
MILLER. Mr. and Mrs. Glenn. Boy. French Hospital. May 25.
NOBLE. Mr. and Mrs. Bert. Boy. Monte Sano Hospital. May 24.
RICHEE. Mr. and Mrs. Eugene. Boy. Sylvan Lodge Hospital. May 23.
SLAYTON. Mr. and Mrs. Ray. Martha Lee Maternity House. May 24.
STROHL. Mr. and Mrs. William. Boy. French Hospital. May 24.
TRELIS. Mr. and Mrs. John. Daughter. 4328 Perlite street. May 13.
VERNON. Mr. and Mrs. Monroe. Boy. Sylvan Lodge Hospital. May 23.
WOOD. Mr. and Mrs. Clarence. Daughter. French Hospital. May 25.

NATURALIZATION PETITIONS

Petitions for naturalization, with name, nationality and residence given, were filed yesterday with the United States District Court, as follows:

John Frederick Coffin, Hawthorne; Canada.
Gordon Elenor Corey, 423 North Avenue 57; Canada.
Giuseppe Palermo, 1825 North Mariposa avenue; Italy.
Eduardo Illenge, 3225 Allen street; Italy.
Mrs. Mary Malvasena, 819 Parkman avenue; Italy.
Miss Mary Alice Cooper, 523 Garland avenue; Canada.
Hazah Tatoon Agajanian, San Pedro; Russia.
John Morley Millset, Duarte; Canada.
Berge Christophersen, San Pedro; Norway.
Mrs. Nuvart Ansel, San Pedro; Turkey.

OFFICIAL DEATH LIST

Name and place of death—	Age.	Date.
AHLBORN, Martha. Los Angeles	54	May 26
BABCOCK, William. Los Angeles	74	May 26
BUCHMULLER, Carl. Los Angeles	49	May 27
CHASE, Elias. Los Angeles	87	May 26
COLLINS, John. Los Angeles	53	May 25
COLLINS, Katherine. Los Angeles	75	May 27
DYKES, Mary. Los Angeles	79	May 26
FAUST, Jennie. Los Angeles	80	May 27
FISHER, Sarah. Los Angeles	63	May 26
GREGORY, Mabel. Los Angeles	33	May 26
GUY, Patrick. Los Angeles	72	May 27
HARDIE, Gertrude. Los Angeles	37	May 27
HEDWALL, Ellen. Los Angeles	73	May 26
HUNT, Richard. Los Angeles	84	May 28
LECLERLE, Louise. Los Angeles	73	May 27
MAAS, Verna. Los Angeles	29	May 24
MACKLIN, Elma. Los Angeles	41	May 28
MORGAN, Williamena. Los Angeles	36

Southern California Interests. Editorials---News---Business---Society---The Drama.

The Los Angeles Times

VOL. XLIV. FRIDAY MORNING, MAY 29, 1925.—PART II. 20 PAGES. POPULATION (By the Federal Census—(1920)—576,673 By the City Directory—(1925)—1,368,539

DOHENY TO APPEAL CONSPIRACY DECISION IN OIL LEASE CASE

Court Holds That Elk Hills Leases and Contracts at Pearl Harbor Consummated by Magnate and Fall Are Tinged With Fraud

Federal Judge McCormick's decision finding Albert B. Fall and Edward L. Doheny practiced "fraud and conspiracy" in procuring California naval reserve oil leases and Hawaiian defense contracts in 1922, when Fall was Secretary of the Interior, will be appealed at once. Announcement to this effect was made at the offices of the Pan American oil magnate late yesterday. No further statement was made at the time, as both Doheny and his array of legal counsel were engaged in an exhaustive discussion of the decision and the steps that are to be taken.

The appeal will be filed at once, it is said, with the United States Circuit Court of Appeal.

Judge McCormick's ruling in the case went the country by wire and brought forth comment upon it and upon all other matters in it of interest from cities throughout the nation during the night. It was the first ruling of importance handed down in any of the cases growing out of the oil scandal investigation.

LEASE CANCELLATION

The plaintiff (United States) is entitled to cancellation and annulment of each of the contracts and leases in controversy," Judge McCormick's decision says, "by reason of fraud and conspiracy of Albert B. Fall and Mr. Doheny as charged in the amended bill of complaint and also because each of said contracts and leases is void on account of the illegal and invalid power and delegation of power. . . . All it were not for the fraud and conspiracy of Secretary Fall with Doheny and the unlawful exercise of power in the agreement, the contracts and leases in question would be authorized."

The court found, to use its own words, "that the payment of $100,000 by Edward L. Doheny to Albert B. Fall, under the circumstances under which said payment was made in this case, was contrary to good morals (against good morals and against public policy, in that the making of said payment constitutes a fraud upon the United States of America and renders void all contracts and conveyances made between Pan American Petroleum and Transport Company or its subsidiary, Pan American Petroleum Company, and the United States of America subsequent thereto."

LOAN HELD FACTOR

The court said it could not possibly conclude that the $100,000 loan between Fall and Doheny was a separate and distinct transaction between two individuals and without connection with the leases and contracts. The court describes the circumstances as "inexplicable, and unexplained." The incident is declared to be the "central, insurmountable and decisive fact in the case."

"The injury that has been done the government as well as the distrust of public officers that it has caused cannot be overestimated," the decision continues. The transaction is characterized by the court as "colossal," regardless of whether it was a bribe, a gift or a loan." The court was required, it says, "in conscience to strike down the deals which are inextricably connected with it."

The court pointed out that neither Edward L. Doheny afforded the court opportunity to hear their version of the matter at final.

$100,000 LOAN

The court goes deeply into the personal deal between Doheny and Fall wherein the oil man and government official that "from the beginning of negotiations which culminated in the lease ever to Doheny involved enormously valuable tracts of oil lands and great profits in the construction project constituted, substantially, the court finds as follows:

"It is agreed that when Fall should receive the $100,000 he would advise Doheny of that fact to Fall. Fall later made demand upon Doheny 'did not want the sum in the usual form customary in business transactions as he could have it, and the sum was turned over to Fall by the use of the name of Edward L. Doheny, Jr., instead of Edward L. Doheny.' The money was sent in a letter by the hands of Edward L. Doheny, Jr.,' from New York to Los Angeles where it was delivered to Fall. 'No entry of the receipt of said currency appeared on the account of Edward L. Doheny with Elsin & Co.,' the bankers with which carried the account.

"The receipt of said advance or of said loan, nor of any personal obligation growing therefrom was said Fall and said Doheny ever been made a matter of record or entry in the books of Doheny or of either of the companies, says one of the court's findings.

NOTE SIGNATURE

The court then recites that Fall signed a note for the sum of $100,000 received with interest." The note, the court says, either on account of principal or interest" has been paid by Fall to Doheny on

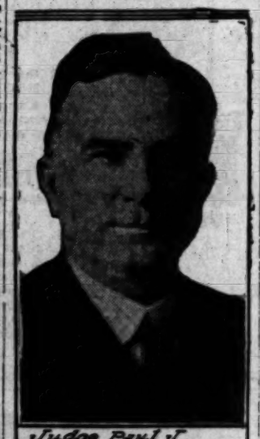

Judge Paul J. McCormick

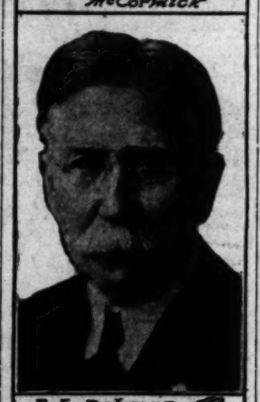

E. L. Doheny

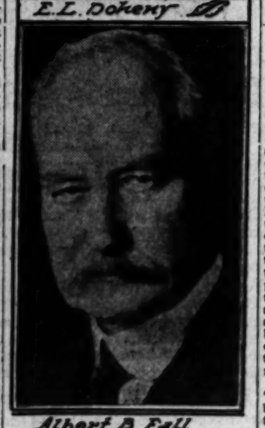

Albert B. Fall

(Continued on Page 2, Column 1)

BARKER BUILDING LEASED

Store Now Occupied by Furniture Company Will Be Turned Into Music House

One of the first transfers to be made as the result of Barker Brothers' removal to a new home on West Seventh street is the leasing of a six-story structure at 716-718 South Broadway to the Wiley B. Allen Company for twenty years at an aggregate rental of $2,000,000. This was the announcement made yesterday by Clem S. Glass, vice-president of the W. Ross Campbell Company, representatives for interests in the transaction.

The building, now occupied by Barker Brothers, will be completely renovated and remodeled to meet the requirements of the music house. This work will start as soon as the Barker firm moves to its new location during the first part of next year. The property has a frontage of 70 feet on South Broadway and a depth of 150 feet to an alley, and is owned by M. A. Newmark.

According to E. Palmer Tucker, vice-president of the Allen organization, the rapid expansion of their business in Los Angeles during the last several years has made it necessary to acquire larger quarters. The business of the firm has long been associated with the history of the Pacific Coast, particularly this city. The concern has been located at 416 South Broadway for several years.

Officers of the Wiley music house include Eleanora F. Allen, president; Frank Anyrs, vice-president; Mr. Tucker, vice-president; James J. Black, treasurer; R. B. Miller, secretary and L. S. Lindsey. Marcus L. Godfrey of the Campbell Realty Company also took part in the negotiations.

FILM STARS TO FETE SHRINERS

Beverly Hills and Hollywood Affairs on Tuesday

Notables of Screen Due to Entertain Visitors

Advance Representatives of Temples Arriving

Both Beverly Hills and Hollywood are planning elaborate affairs to entertain Shriners next Tuesday. Douglas Fairbanks and Tom Mix will be features of the former's effort, Charlie Chaplin of the Hollywood show, but Fairbanks will be called upon to double, as it is announced he and Mary Pickford will lead a parade from their studio to Hollywood Boulevard, where Miss Pickford will plant a Shriner's memorial tree.

From the standpoint of the executive committee in charge of the week, both entertainments are side shows. The Beverly Hills Shrine Club gives one and the Hollywood Shrine Club the other. Between them they lend the day a motion-picture tinge, which is heightened by the Spanish dinner and fandango to be given the same night at Warner Brothers' Vitagraph studio for members of the Imperial Divan and the Imperial Representatives.

BEVERLY HILLS PROGRAM

The Beverly Hills doin's begin at 2:30 p.m., and are advertised to conclude at 6 o'clock. Fred Sherman, president of the Beverly Hills Shrine Club; Nacio Herb Brown, chairman of the entertainment committee; Irving H. Hellman, chairman of the day, and Harry Morton, chairman of the finance committee, have the program in charge. Besides the rodeo, the parade, the personal appearances of film stars and the free refreshments, whippet races are promised, in which it is said that "the fastest dogs in the country are entered."

Not to conflict, the Hollywood program begins at 7 p.m., when, according to the official Shrine program, "a monster parade will pass along Hollywood Boulevard to the Hollywood Bowl, where a Shrine pageant, one of the greatest productions ever undertaken, will delight the visitors."

HOLLYWOOD PARADE

"In the line of march will be uniformed Shriners, bands and patrols, escorted by the Two-thirty-three Club, an organization of Masons connected with the motion-picture industry of Hollywood, and led by Buck Jones and Roy Clements, mounted upon their famous horses and followed by several hundred members including such famous picture stars as Charles Ray, Milton Sills, Richard Barthelmess, Wallace Beery, George Fawcett, William Russell, Raymond McKee, Bert Woodruff, Gayne Whitman, Jean Hersholt, Lincoln Plummer, Jay Hunt and Edwards Davis, president of the club," the program continues.

To this prospectus, a subsequent announcement from Shrine headquarters yesterday adds the following appearances at the Bowl:

May Allison, Lois Wilson, Marie Prevost, Anna Q. Nilsson, Alma Reubens, Norma Shearer, Raymond Hatton, Jack Mulhall, Mae Busch, Virginia Valli, Mary Akin, Louise Fazenda, Madge Bellamy, Marion Nixon, Helene Chadwick, Viola Dana, Shirley Mason, Lewis Stone, Hoot Gibson, Irene Rich (queen of the conclave;) Shannon Day, Patsy Ruth Miller, Monte Blue, Huntley Gordon, Syd Chaplin, Dorothy Devore (representing the "Spirit of Hollywood;") Mary Philbin, Laura La Plante, May McAvoy, Pauline Garon, Louise Dresser, Reginald Denny, William Desmond, Norman Kerry, William H. Crane, the "Our Gang" comedy team from the Hal Roach studios, Bert Lytell and Claire Windsor (their first public appearance since their marriage;) Buck Black (as Hollywoodians.

(Continued on Page 2, Column 4)

She's Small But She's All There

Nurse Proud of Tiny Infant

Above is shown Virginia Linares, who weighed only two pounds and five ounces when born last Monday, in hands of her nurse at Maternity Cottage.

TWO-POUND BABY GIRL IS DOING WELL

Maternity Cottage Says Tiny Mite Born on Monday is Fine Infant

She isn't so large but she's perfect.

Thus officials of the Maternity Cottage of Los Angeles, 127 South Utah treet, yesterday described the tiniest mite of humanity to come into the world in their experience—a baby girl weighing but two pounds and five ounces.

The wee native daughter, Virginia Linares, was born at the cottage last Monday. Nurses stated she has a fine appetite, a pair of lungs of which she need not be ashamed and a perfect physique.

Maternity Cottage is a philanthropic institution with a record of having cared for 6527 mothers through their most trying experiences with eminent success, the records showing but nine fatalities in eighteen years.

Returning after a year spent at the Chicago Lying-in Hospital as resident obstetrician and several months' study in Europe, Dr. Sterling N. Pierce will June 1 resume his old position as chief-of-staff of the cottage.

Notwithstanding that 40 per cent of the services of the Maternity Cottage are rendered to needy patients without charge, the medical attendance is maintained on a high plane. Only physicians duly licensed in obstetrics are admitted to practice. A competent corps of trained nurses and student nurses is maintained under the superintendent, Mrs. Kate Dufield.

As a nonprofit organization rendering an indispensable service free or at nominal cost, the Maternity Cottage, after careful consideration, thought it best not to place the cottage under the largess of the Community Chest, so it derives no support from that quarter.

TOP O' WORLD CLUB TO OPEN TOMORROW

The Top o' the World Club at Green Valley Lake, 6200 feet up in the San Bernardino Mountains, will be opened tomorrow, Memorial Day, with a carnival and general fiesta. Pancakes and coffee will be served free of charge and a cowboy band will be in attendance. A show depicting "The Days of '49" also will be staged. The club can be reached by way of Highland avenue to San Bernardino, thence to City Creek road and the Rim o' the World Highway.

MAY TOTALS SET RECORD IN BUILDING

Figure Expected to Reach $16,000,000; Aggregate for Year $66,359,210

Building permits for May to date have established new records in reaching the high figure of $15,051,771, a total gain of $6,301,839 over the entire month of May, 1924, it is revealed from statistics provided by the Southern California Chapter, Associated General Contractors. This places construction valuations at a new high mark, creating a new record that surpasses figures for any one month since March, 1924. With one day yet to go in May, it is expected that the $16,000,000 mark will be reached for the month.

Figures show that 19,024 permits have been issued since the first of the year with an aggregate of $66,359,210, a decrease of only $1,232,422 over the total for the same period last year.

FIGHT WON FOR AIR MAIL HERE

Postoffice Chiefs Approve Salt Lake Route

Service Probably to Start in Three Months

Griffith Park Field Chosen as Southland Terminus

The petition of the Los Angeles postmaster asking for the establishment of California air-mail service between Los Angeles and Salt Lake City to connect with the transcontinental air mail at Salt Lake City was approved by the Postoffice Department yesterday, Washington dispatches stated.

The department will advertise for bids for the Los Angeles-Salt Lake City route in ten days or two weeks but it probably will be some time in August or September before the service can be inaugurated.

It will be up to the postmaster at Los Angeles to see that a suitable landing field is provided at that city. Many concerns are keeping in touch with the department and it is understood they will be bidders for the new service so the department does not anticipate there will be any difficulty in letting a contract.

GRIFFITH PARK FIELD TO BE USED HERE

The Griffith Park flying field will be used by the air-mail planes coming to Los Angeles, Postmaster O'Brien announced last night when informed of the Postal Department's action.

"I am glad we have won out," he said, "for I have kept right after it. There will be no difficulty in securing a field, as there is a fine one in Griffith Park, which we can use with very few changes. It will be about ninety days before the service can be inaugurated."

Postmaster O'Brien yesterday started a petition for an air-mail and express service between Los Angeles and Portland, with stops at San Francisco and the important cities along the route. This petition will be sent to Washington and after a survey of the proposed route is made will be submitted to the Postal Department for approval.

ORATORICAL ORDER FIXED FOR FINALS

Speakers Assigned Posts on Program for College Contest Climax

The order in which the seven best orators from the colleges and universities of the United States will speak in the final meeting of the National Intercollegiate Oratorical Contest, to be held in Philharmonic Auditorium June 5, has been determined by drawings made by H. M. Haldeman, president of the Better-America Federation of California.

HARRY M. HALDEMAN

The contestants, in the order in which they will appear on the program, will be as follows:

(1.) C. M. Gifford, Wesleyan University, New England champion.

(2.) Edward F. Barret, Jr., Canisius College, Buffalo, N. Y., northern champion.

(3.) William F. Ryan, St. Edward's College, Austin, Tex., southern champion.

(4.) Jack P. McGuire, University of Oregon, Pacific champion.

(5.) George A. Creitz, Jefferson and Marshall College, Lancaster, Pa., eastern champion.

(6.) W. E. Bakke, Northwestern University, Central States champion.

(7.) J. Duane Squires, University of North Dakota, midwestern champion.

Three hundred and eighteen colleges and universities throughout the United States have participated in the contest, which is conducted by the Better-America Federation as a citizenship contribution.

FILMS TO SPEND $66,000,000

Schenck Says 81 Per Cent of Nation's Pictures to be Made in Los Angeles This Year

The motion-picture industry will expend more than $66,000,000 in Los Angeles this year and make here 81 per cent of the pictures produced in the United States, Joseph M. Schenck, chairman of the board of directors of United Artists, announced yesterday on leaving for a series of conferences in Chicago and New York. Plans for increase of the United Artists' foreign business, for distribution of five photoplays to be released in the fall, and for the future production schedule will be discussed on the trip, he said.

Mr. Schenck denied that United Artists is contemplating the purchase or leasing of theaters. The company, he said, intends to keep strictly to the production and distribution end and will not enter the exhibition field. He also said that Norma Talmadge will join United Artists after two more pictures for First National, and Constance Talmadge after four more pictures.

The production schedule will be discussed in Chicago with Hiram Abrams, president of United Artists, and with a number of exhibitors from various parts of the country. The meeting, he said, has no relation to the recent convention of independent producers in Milwaukee. In New York he will lay plans for more complete covering of the European field with United Artists pictures, and several million dollars, he said, will be spent in this expansion work. All the pictures of United Artists, he said, will be made in Los Angeles, and a year of unusual activity is contemplated.

The pictures for fall release, which, he said, have cost more than $5,000,000, are Douglas Fairbanks in "Don Q." Mary Pickford in "Little Annie Rooney," Charles Chaplin in "The Gold Rush." William S. Hart in "Tumbleweed" and Rudolph Valentino in "The Untamed."

The Lancer

by Harry Carr

ALIVE or dead, Capt. Roald Amundsen's flight to the Pole was worth while.

It was the last magnificent adventure that can ever happen.

Thrills and adventure are now as standardized as Ford parts.

OLD SIOUX PHILOSOPHY

No doubt Amundsen went out on this glorious quest with very much the idea that animated the old Sioux warriors.

It was their philosophy that man has only a few short years to live, anyhow. So a few years more or less nipped off are of small consequence.

In their opinion it didn't matter when you died; it was how you died. The great thing was to go out with a grand-stand finish.

HAPPY HUNTING GROUND

My old friend Schultz, who lived so long with the Blackfeet, tells me that the Indian "Happy Hunting Ground" was purely a white man's invention; the Indian had no such idea.

They didn't look forward to a future life of ease and bliss. On the contrary, to a rather bleak existence—like this only that it was to be a world of shadows. Shadow men hunting shadow buffalo.

THE BUNK PRINCESS

Speaking of Indians, these old bucks out in Hollywood must snicker as they confer upon beauteous cinema ladies the title of "princess." There is no such thing—and never was—as an Indian princess.

F. SCOTT FITZGERALD

The most interesting literary career of this generation is that of F. Scott Fitzgerald. It seems to me that he, more than any other, stands as the interpreter of the life of the bobbed-hair age.

"This Side of Paradise" was puppy love glorified. As Fitzgerald has grown older the generation of which he writes has slid on into the thirties.

His most recent book—"The Great Gatsby"—seems to show the soul of the flapper grown up and sadder—no longer thrilled by her own daring—having sat down to think it over.

To me, the note of it all is brave disillusionment. The courage to look at the dregs in the glasses—and not be embittered thereby.

A RACE MYSTERY

Mohammed Ben Abd-el-Krim, the Riff chieftain, who has been making life exciting for the French and Spanish armies, turns out to be brothers.

A correspondent of the New York World who has visited him finds them. Their names are exactly the same, except that one spells the first name "Mohammed," the other "M'hammed."

Also, they are not Arabs. The Riffs, he discovers, are an alien Nordic people of obscure origin, who drifted into Africa somewhere in the mists of the past.

They have over the Arabs a hold that no Arab ever succeeded in getting.

NEW ENGLANDERS TO MEET

The program committee has secured ex-Gov. F. W. Plaisted of Maine as the orator of the day for the New England picnic Saturday, in Sycamore Grove Park. Hot coffee and baked beans will be served but picnickers will take basket dinners and suppers. Dr. and Mrs. Edward M. Hiner will be on the musical program. County registers will be open for each State.

But romance does come into the life of Ella Cinders and you'll never guess what she goes through until you see the comic strip beginning in The Times on Monday.

Ex-Secretary Fall Hit in First Decision Linked to Oil Scandal

DOHENY WILL APPEAL RULING

Cancellation of Elk Hills Leases is Ordered

Decision Holds Secrecy Was Not Military Exigency

Loan to Fall Hit as Not Usual Business Method

(Continued from First Page)

and to receive payment from the plaintiff for the cost price of the storage facilities for crude oil products completed and installed at Pearl Harbor, together with the cost of such fuel oil contents thereof, as have been to the date hereof placed within such storage facilities . . . The plaintiff will also be required to pay or to credit the defendants with such money as has been actually expended in drilling and putting on production any wells drilled under the lease of June 5, 1922, or the lease of December 14, 1922."

The government has paid considerable for the work done by Doheny interests and still owes a considerable amount. On the other hand, the Doheny interests have taken considerable oil out of the leases, and, because of all these matters, adjustment must be made and, therefore, the court continues the receivers and appoints a special master in chancery to carry out the decision.

STATEMENT ON FALL

It was one of the government's contentions that Fall, by use of fraud, had got the then President Harding to transfer control of naval oil reserves from the Navy to the Interior Department, which transfer resulted in Fall then being able to consumate the successive deals with Doheny. The court recites some of the facts of the transfer and found that Fall "did not make any false, fraudulent or untrue representations of fact" to the President.

In face of strong opposition and defense testimony and statements to the contrary, the government sought to show the court that Fall had dominated the deals from start to finish. About this situation the court found that "said Fall dominated the negotiations that eventuated in the contracts and leases in the suit." It was immediately following this that the court found that Denby had only a passive part, signing contracts, which he did not fully know about.

A detailed account of how Fall controlled negotiations which led to the Doheny interests getting the award for the Hawaiian defense construction is contained in the court's findings and, in effect, recites in several instances that open dealings were absent, and finally, under conclusions of law, the court held that Doheny and Fall "did conspire and confederate for the making of certain contracts and agreements of great benefit and advantage to the Pan American Petroleum and Transport Company."

The court says that due to Fall's interest in furthering the contract with the Doheny interests, the interests and "its engineering representative, J. G. White Engineering Corporation, were kept in close touch with the development of plans." The Doheny interests, according to the court, enjoyed in this respect, advantages which "no other bidder was offered."

Likewise the court went deeply into the conditions surrounding the leases of government oil lands procured by Doheny interests through Fall and recites in effect that open dealing here also was lacking. Fall is asserted by the court to have made representations in these matters, which so far as Fall was concerned, "were false and untrue and known by him so to be." The court found that Doheny and Fall "did act in co-operation and collusion with respect to the royalties" agreed upon in leases in question in the suit.

On the serious legal question which the government raised, as to whether the President had legal right to transfer control of naval oil reserves from the Navy, where Congress placed the control, to the Interior Department, as effected at Fall's asserted instance, the court found that the transfer order, issued by President Harding, was "ineffectual and in excess of the executive power of the President" in so far as it attempted to transfer a discretionary power.

The court points to evidence to show that Fall knew of objections to the whole deal because of this legal doubt. The court's finding on the point supports the government's contention in the trial.

ORDERS ACCOUNTING

The court concludes that the Doheny interests should forthwith surrender the reserves at stake in the suit and be enjoined from removing any materials now on the reserves. The conclusion calls for an accounting of oil taken by the Doheny interests from the voided leases and for complete settlement of credits and debits as the situation now stands.

One of the contentions of the Doheny interests was that it was necessary to lease the naval reserves in question in order that oil could be taken from them by the government to save the oil from being withdrawn by private interests on leases adjoining the government's property. In at least one instance the court found that such drainage occasioned no necessity for some of the leasing at the time it was done.

The court said it is immaterial whether others of the Pan American companies knew of the Doheny-Fall $100,000 deal.

One of the government's contentions in the suit was that the Navy and Interior Departments had no authority for the exchange of crude petroleum taken from the reserve for construction projects for the storage of commodities obtained through similar exchange of crude for commodities. The court did not sustain this contention.

The trial of the case began in October and ended in November. Owen J. Roberts of Philadelphia and Atlee Pomerene of Cleveland, O., headed government counsel. They were appointed by President Coolidge to investigate the oil frauds disclosed in the United States Senate oil investigation. Frederick R. Kellogg of New York, Frank J. Hogan and Joseph J. Cotter, both of Washington, headed the Doheny counsel.

The case attracted national attention. A veteran Washington and New York news correspondent described it as "the greatest civil case the country has ever seen."

COUNSEL FOR DOHENY SAYS APPEAL CERTAIN

[BY A. P. NIGHT WIRE]

WASHINGTON, May 28.—Frank J. Hogan of counsel for the Doheny oil interests, announced after receiving word of Judge McCormick's decision in favor of the government in its suit to cancel the Elk Hills naval reserve leases, that the defendant companies would appeal the decision to the United States Circuit Court of Appeals.

HIGH LIGHTS OF DECISION IN DOHENY OIL CASE AS GIVEN BY FEDERAL JUDGE M'CORMICK

High lights in Federal Judge McCormick decision yesterday in the Doheny oil case follow:

United States District Court finds fraud, collusion, conspiracy, favoritism and technical illegalities underneath deals whereby Doheny oil interests procured control of 30,000 acres of $100,000,000 government naval oil reserves in Kern county and finds leases should be canceled.

Court finds Edward L. Doheny, local oil magnate, and Albert B. Fall of New Mexico, Secretary of the Interior of the United States in 1922, chiefly responsible for leases. Edwin Denby, Secretary of the Navy at the time, is found to have had a passive part, signing away government rights of immense value under misapprehension and without being fully aware of contents. Admiral John K. Robison of the United States Navy found to have been Fall's principal co-worker but court believes Robison was not aware of full purport of what he was doing.

Doheny is found to have turned over $100,000 cash to Fall, as a personal transaction, under suspicious circumstances which the court described in severe terms and finally stamped as a "colossal infamy regardless of whether it were a bribe, gift or loan."

Judge McCormick, who wrote the decision, asserts that the injury that has been done the nation as well as the distrust of public officers that it has caused, cannot be overestimated. He declares the $100,000 Doheny-Fall transaction was the "central, insurmountable and decisive fact in the case."

President Harding exceeded authority when he transferred control of vast naval oil reserves from Denby to Fall at request of Fall, who later turned over a great and valuable area to Doheny interests, according to finding.

Government held to have received good value for the $15,000,000 government defense projects contructed for it at Pearl Harbor, Hawaii, by Doheny interests and government is not entitled to recover what it paid and should pass what is due on their account.

Accounting of all exchanges between government and Doheny interests should be made and ultimate settlement established on that basis.

Receiver continued for Doheny organization involved until matters are fully adjusted. Special master in chancery to take charge. Decree to carry out decision order prepared.

Mr. Hogan described the equity proceedings in which the decision was rendered today as "preliminary" and "not at all final." It is to be expected, he said, that whichever side wins in the appeal, the case will be presented for review to the Supreme Court of the United States.

In its next stage, he explained, the case will be reheard by three United States judges constituting the Appellate Court of San Francisco next fall. As a proceeding in equity, he explained, the case will be reheard in its entirety.

Mr. Hogan said the appeal probably will be filed at Los Angeles in about a week, formal entry of the judgment handed down today by Judge McCormick is not being expected before that time.

GOVERNMENT COUNSEL PLEASED BY DECISION

[BY A. P. NIGHT WIRE]

PHILADELPHIA, May 28. — Owen J. Roberts, special counsel for the government in its oil-lease litigation was "highly gratified" tonight to learn of the decision of Judge McCormick in the government's suit against the Pan American Petroleum Company. Its significance, he said, undoubtedly would have influence on the outcome of other pending suits by the government involving oil reserve leases and contracts studied by the Senatorial investigators.

TRAFFIC SIGNAL ORDERED

The installation of an automatic traffic signal at Second street and Western avenue has been ordered by the City Council, and will be one of 100 intersections outside of the downtown district which are soon to be protected by these signals.

STREET OPENING SOUGHT

Property owners have petitioned the City Council to open and extend Myrtle street and Trinity avenue from Pico street to Washington street.

FILM STARS TO FETE SHRINERS

wood youth,) and Fischer's physically perfect children.

WAMPAS ASSISTING

The committee in charge is composed of Fred M. Murphy, chairman, E. W. Rowland, director; Charles E. Bosg, chairman of the parade committee; Frank E. Wright, president of the Hollywood Shrine Club; Albert B. McGaffey Past Imperial Potentate, and Horace J. Mock, secretary.

Previous to the entertainment in the Bowl, there is a program of sightseeing trips, in charge of Frank C. Foster and George Williamson.

The Wampas (Western Motion Picture Advertisers) is co-operating with the Shrine Club in making possible the personal appearance of such numbers of film stars.

REPRESENTATIVES OF TEMPLES GATHERING

F. F. Atkinson, Chief Rabban of Ben Ali Temple, Sacramento, and Elmer J. Walther of the State Corporation Department, are already in town as advance agents for their temple, making arrangements to assist Al Malaikah Patrol in escort duty for arriving temples due Sunday and Monday. Led by Illustrious Potentate H. McD. Cameron, Bel Ali will arrive here Saturday night at 8 o'clock.

Abou Saad of the Panama Canal Zone, was the first temple to send an advance guard. They will be followed at 7:40 a.m. today by about a dozen representatives of Ismailia Temple, Buffalo. The real invasion begins in earnest tomorrow.

BALL PLANNED FOR VISITING TRAINMEN

Headquarters for visiting railroad men who come here attached to traveling Shrine temples, have been established at the Business and Professional Men's Club, 1326 West Fifteenth street. A reception and ball will be given them in the Assembly Auditorium, 833 South Central avenue, Wednesday, June 3, from 8 p.m. to 1 a.m. Titus Alexander is chairman and Willis O. Tyler secretary of the citizens' committee in charge.

SHRINERS TO BE GIVEN THOUSANDS OF ORANGES

Through arrangements made by A. G. Arnoll, secretary and general manager of the Los Angeles Chamber of Commerce, thousands of oranges now on display at the Valencia Orange Show will be given to visiting Shriners during their stay in Los Angeles, from the information desks in the exhibition hall of the chamber and at the entrance to the general offices on the eighth floor.

Libels Filed on Stores of Wine Held on Permits

Federal government libels against two stores of wine held under government permit were filed yesterday in United States District Court by Dep. U. S. Atty. Donald Armstrong, involving 1203 gallons said to be in the possession of Ferdinand Dalusio near Los Angeles, and 1500 gallons asserted to be held by Umberto Gomierto, 1622 North Main street. Charges of illegal sale of a portion of the wine also are included in the complaints. The court is petitioned to permit seizure and destruction of the wine.

CIVITAN CLUB TO MEET

Many noted Shriners, in Los Angeles to attend the convention, will be guests of the Civitan Club at the luncheon to be given by that organization next Thursday at the Biltmore Hotel. All members are urged to be present.

SORRENTO FACTS WITHHELD

Dep. Dist.-Atty. Dennison Refuses to Testify at Hearing; Santennielli Held for Trial

The hearing of Joe Santennielli, lessee of the Sorrento Club on West Sixth street, where "Farmer" Page shot to death Al Joseph, gangster, some months ago, struck a temporary snag yesterday when Dep. Dist.-Atty. Bennison, who had been summoned by the government as a witness in the case, flatly refused to testify.

The unexpected refusal of the Deputy State Prosecutor to give evidence was the highlight of the hearing. At its conclusion, however, United States Commissioner Turney held Santennielli for trial in Federal Court under $5000 bail. The prisoner is charged with maintaining and operating a public nuisance, his arrest coming as an aftermath to the affray at the club.

Mr. Dennison, who was accompanied to the hearing by Dep. Dist.-Atty. Davis, the latter acting as defense attorney for his fellow-prosecutor, was summoned as a witness by United States Dep. Dist.-Atty. Lucas. His testimony was wanted to clear up certain angles connected with the lease, as he had come into the possession of much information relating to the property during his investigation into the killing of Joseph.

Dennison declared he would not testify because the information was given him in his capacity as a public official and he was therefore not at liberty to divulge it.

Among other witnesses were Brice Clagett, president of the Seaboard Development Company, of which William G. McAdoo is one of the organizers. Mr. Clagett testified that the lease for the club was made out to Santennielli.

C. A. Williams, an agent for the Charles G. Andrews Realty Company, also was a witness. He testified that three days after the slaying of Joseph he posted a notice on the property informing Santennielli that he must vacate the premises, as the lease gave him only the right to conduct a club and a tea room at the place.

Other witnesses were Federal Prohibition Agents Bybee and Dausman and former Federal Prohibition Agent Weymouth.

HIGHWAYS IN STATE HELD GREAT ASSET

Former Automobile Club Counsel Talks of Further Road Building

California's greatest asset is its highway system, according to David R. Faries, former chief counsel of the Southern California Automobile Club, who addressed the Chamber of Mines and Oil yesterday noon at a luncheon in the Biltmore Hotel.

"The Riviera on the shores of the Mediterranean is one of the world's most popular pleasure resorts," said Mr. Faries, "yet world travelers have said that the beauty and charm of that region is due principally to its man-made attractions, its natural advantages being totally eclipsed by the scenery and climate of our Pacific Coast.

"This observation emphasizes the necessity under which California labors, of making the most of its natural attractions, by the construction of highways which will make our scenic beauties easily available both to our guests and to ourselves.

"California so far has completed only about two-thirds of its highway system, the remaining third being still unconstructed, or still under county jurisdiction. We have spent $117,000,000 on this work, and before we have completed our present projected highway system, we will spend $214,000,000 more. The gigantic scale of this highway scheme both from a financial and engineering standpoint is difficult to grasp, unless we compare it with some such project as the Panama Canal, which was less expensive, and a simpler engineering problem than the construction of California's highway system."

Mr. Faries said that California's 1,100,000 automobiles constitute almost as great a number of motor cars as is to be found in Great Britain, and that the number of automobiles registered in Los Angeles alone is almost as great as all the cars in France.

EVOLUTION OF MEXICO STRESSED

Dr. Swigget Tells World Traders of Plans Made for National Development

The eventual evolution of Mexico into a prominent factor in international affairs was stressed last night by Dr. Glen Levin Swiggett, professor of world markets at Georgetown University, in an address before members of the World Traders' Society of Los Angeles in the Mary Louise Tea Room, 2200 West Seventh street. Prof. Swiggett, who is in Los Angeles to arrange the reception for the Mexican students winning the Mexican contest on constitutional government, is also chairman of the national committee on commercial engineering and of the national council of foreign service training.

The meeting of World Traders last night was the first of a series of meetings destined to bring about a closer relationship between the foreign consuls of the city and those interested in international trading.

"By all that the word nation seems to us," he said, "Mexico is being born today a nation. Far-seeing plans are being made by men of vision and undoubtedly pure motives—educational reformers, many of them are—for the realization someday of Mexico's national birthright, for the social and economic freedom of her people.

"The Obregon-Calles program is social, not Socialist. Their desire, repeatedly stated, is that there is incorporated in a common national life, truly civilized, the myriads rural or native groups or communities of which Mexico today consists. Their program as expressed in their acts and decrees is to organize these countless isolated groups into larger and ever larger groups until their dream of a social federated republic is realized."

'MRS. TAFT' MOTHER OF FIVE BABES

Proud Parent Hatches Out Flock at Cawston Ostrich Farm

Five babies were born to "Mrs. William Howard Taft" yesterday. That is, the namesake of the wife of the Chief Justice and former President at the Cawston Ostrich Farm yesterday hatched out five baby ostriches. The event was not unusual in the life of "Mrs. Taft," except that chicks are usually hatched in an incubator.

Mother and father are doing well and the chicks are, too. "Mr. and Mrs. Taft" yesterday were receiving congratulations from the other denizens of the ostrich farm, including "Mr. and Mrs. Coolidge" and other namesakes of famous people.

"Mr. Taft" is the largest bird on the farm, weighing 350 pounds. He and "Mrs. Taft" have been married for twenty-eight years.

Unlike human beings, ostriches keep the same mates until death, divorce courts being unknown.

Two of the youngsters are shown in the above photograph properly chaperoned by Eugenia Gilbert and Maxine Coeleman.

EDISON ASKS PERMIT FOR POWER LINE

Company Plans High Voltage System from Big Creek to Cost $6,000,000

To make available the tremendous hydroelectric power in its high Sierra plants, the Southern California Edison Company yesterday laid before the State Railroad Commission its plan to construct a $6,000,000 high-tension transmission line from the Big Creek region above Bakersfield across four counties to Los Angeles.

At a hearing yesterday by Examiner Williams representatives of the company said it will take two years to complete the line. Demands for electric power at the present time, they said, are overloading the two existing lines into Los Angeles from the Big Creek plants.

The new link will be a 220,000-volt line, 225 miles in length, and will make possible the delivery of 150,000 additional kilowatts, or a total of 425,000 kilowatts.

CZAR'S OFFICER TO SPEAK

Donald C. Thompson, once a captain in the Czar's guard, author and war correspondent, will appear as the chief speaker at the luncheon meeting this noon of the Arnama Club at the University Club. He will discuss his experiences while serving under the Czar and as a United States secret service operative during the war. Attorney Dailey S. Stafford will be chairman of the day. He has arranged an elaborate entertainment program.

SEASON TICKETS FOR SHRINE PAGEANTS AT COLISEUM ARE REPORTED TO BE GOING FAST

Just one week before the Imperial Shrine Conclave opens the advance sale of season tickets, at $5.50 each, was announced yesterday at Shrine headquarters to be 21,000, leaving 39,000 unsold. Tickets are now on sale at the offices of the B. H. Dyas Corporation and all the principal banks and their branches.

With the arrival of the visiting crowds due here late this week, a heavy rush on all remaining tickets is expected and Los Angeles residents who wish good seats in the Coliseum, where all events will be staged, are urged to make their selection early. Each ticket sold entitles the holder to the same reserved seat throughout the week.

PRINCIPAL STORE SEVENTH ST. AT UNION AVE.

All Young's Stores Closed Saturday, Decoration Day

Young's should be the Mecca for those who are planning to go to the country, or the sea-shore, this week-end.

—but just say "outing" to the average homemaker, and it brings up visions of extra effort making ready a suitable supply of foods for the occasion—likely to nullify any pleasure which she might have anticipated.
Make the outing enjoyable by freeing it from drudgery—get the splendid ready cooked foods which are shown in such great abundance — at all Young's Delicatessens.

At All Young's Stores FRIDAY

BELGIAN HARES	Frying size, lb. 36c	MILK VEAL ROAST	Shoulder, lb. 14c
BROILERS	Milk-fed, frying size, lb. 47c	CORN BEEF	"Turkey Brand" Boneless Brisket, lb. 20c
PORK ROAST	Legs, whole or half, lb. 27c; Shoulder, 18c lb.	FRANKFURTERS	Made without artificial coloring or cereal, lb. 20c
PORK STEAK	Choice Center Cuts, lb. 35c	FRESH SALMON	By the piece, lb. 28c; Sliced, 30c lb.
HAMS	Young's Best, whole or half, lb. 32c	BARRACUDA	By the piece, lb. 15c; Sliced, 17½c lb.
VEAL STEW	Milk-fed Veal, lb. 12½c	MACKEREL	Fresh local, lb. 10c

Young's Milk Bread

—the same splendid quality.
Large Pan Loaf, 9c; Small, 8c

Free Delivery — FOODS OF SUPREME QUALITY — Phone DUnkirk 2201

Larger Sizes Exclusive for Miss and Matron

Sale of LINEN DRESSES
Town or Country Wear
15.00

Imported Irish linens—exclusive styles—beautiful styles. A delayed shipment which must be moved quickly. Colors include white, Copenhagen, brown, leather, peach, light blue. Plain and striped effects.

Marvelous Values for women who wear 40½ to 50½

Peterson's Gray Shop
705 West Seventh Street between Hope & Flower

Certified Milk is the only milk produced. The only milk drink.

HAT A WHALE OF A DIFFERENCE JUST A FEW CENTS MORE

—all the difference between ordinary MILK and—ARDEN'S. This highest quality Milk delivered in all parts of Los Angeles and Orange counties.

ARDEN DAIRY CO. THE ONLY DAIRY producing Holstein Milk in Los Angeles County

Holstein Milk Vitality!

RETAIL DISTRIBUTORS
Los Angeles, Alhambra, Glendale, San Pedro
Santa Monica and all beaches
Crescent Creamery Co.
Pasadena, South Pasadena, Altadena Districts
Crown City Dairy
Monrovia and Arcadia Districts
Home Dairy Co.
Orange County
Excelsior Creamery Co.
Whittier

4 out of 5

Dental statistics show that four out of every five over 40—and thousands among younger people—are victims of Pyorrhea. Will you escape?

Pyorrhea is a disease of the gums—*not* the teeth

That's one outstanding fact everybody should know. And if everybody did know it, the number of Pyorrhea's victims would soon be greatly reduced.

You may take splendid care of your teeth—brush them several times a day—and still get Pyorrhea. Once Pyorrhea secures a firm hold, pus pockets form, gums become weak and flabby, the teeth loosen and fall out no matter how white and sound they may be.

Forhan's means healthy gums

It contains the right proportion of Forhan's Astringent, as used by the dental profession in the treatment of Pyorrhea. Forhan's protects and preserves the gums, keeping them in a firm, pink, healthy condition, cleans and whitens the teeth, and keeps the mouth sweet, fresh and wholesome. If you don't care to discontinue the tooth paste you are now using, at least brush your teeth and gums once a day with Forhan's. Forhan's is more than a tooth paste; it checks Pyorrhea. Thousands have found it beneficial for years. For your own sake ask for and get Forhan's For the Gums. At all druggists, 35c and 60c in tubes.

Formula of R. J. Forhan, D. D. S. Forhan Company, New York

Forhan's FOR THE GUMS
More than a tooth paste—it checks Pyorrhea

...er Sizes Exclusively
for Miss and Matron
Sale of
...EN DRESSES
...n or Country Wear
15.00
...Irish linens—exclusive models ...ful styles. A delayed Spring ship... ...ich must be moved immediately. ...nclude white, Copenhagen, tan, ...leather, peach, light gray, ...and striped effects....
Marvelous Values
...women who wear 40s to 50s
...Peterson's
...Gray Shop
...st Seventh Street
...n Hope & Flower

Certified Milk is the only perfect Milk produced. The only Milk children should drink.
HAT A WHALE OF A DIFFERENCE JUST A FEW CENTS MAKES
—all the difference between just ordinary MILK and—ARDEN CERTIFIED
This highest quality Holstein Milk is delivered in all parts of Los Angeles and Orange counties.
ARDEN DAIRY
THE ONLY DAIRY
producing Holstein Certified Milk in Los Angeles County.
RETAIL DISTRIBUTORS
...Angeles, Alhambra, Glendale, San Pedro, Santa Monica and all beaches
Crescent Creamery Co.
...na, South Pasadena, Altadena Districts
Crown City Dairy
Monrovia and Arcadia Districts
Home Dairy Co.
...ounty ... Whittier District
...ery Co. Whittier Sanitary Dairy Co.

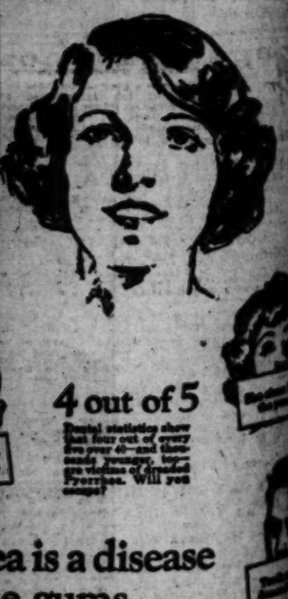

...DIO COMPANY ...S KHJ SPONSOR

...Concern Dedicates New Quarters

...Band Gives Spritely Novelty Concert

...French Barr Back in Art Song Group

...Y CLAIRE MELLONIND

...the Alva Radio Company ...ained by a group of radio ... and the organization ...into its new quarters at 747 ...Alvarado street. It was de... to come to KHJ to extend a ...welcome to Radioland and ...tinuously entertain the lis... with delightful music.

...keeping with this desire to ...only the best of music our ...tron secured the services of the Alva Radio Trio, composed of Fryor Moore, director and violin; C. G. Stewart, 'cello, and Juan Aguilar, piano, and Ralph and Raymond Cowley, in vocal duets.

Comprising three excellent musicians, the Alva Radio Trio contributed a well-chosen program of popular classics, each number of which they delivered with warmth, spirit and an intimate knowledge of tradition that spoke of careful study. Ralph and Raymond Cowley rounded out a delightful hour with duets of unusual variety.

SCIOTS BAND PLAYS

From 8 to 9 p.m. Radioland was given an appetizing taste of what is to be served in large portions throughout the coming record-breaking week as a feature of the Shrine convention. The Ancient Egyptian Order of Sciots Band, Los Angeles Pyramid, No. 39, under the able direction of Robert Curns, presented irresistible marches, selections from comic operas and several novelties, all of which were given with excellent ensemble and with a zest that makes a band an ever-desirable addition to any program. Mr. Curns has directed other similar organizations at KHJ in the past and we welcomed him back after a long absence.

This program also marked the return of one of KHJ's old favorites, Melba French Barr, whose gorgeous soprano voice was one of the first broadcast from our station. Accompanied by the band, she gave a group of art songs in which she revealed her musicianship and finely tempered emotionalism.

MATINEE PLEASES

The matinee hour, presided over by the Pacific States Electric Company, consisted of the Arion Trio, Fred Mayo, steel guitar; Joseph Heindl, 'cello; Leo A. McGuire, Irish songster, and Wesley B. Tourtellotte, versatile pianist. It was Joseph Heindl's first afternoon appearance for many days, and his customary excellent performance added charm to the musicale.

The noon hour introduced Ory's Creole Orchestra, which furnished a snappy brand of syncopation in its appearance through the courtesy of the Arabian Knight Cafe.

The 'Children's Hour" included Prof. Walter Sylvester Hertzog, the Radio Historian; "Sunny" Jane Hughes, screen juvenile; Dickie Brandon, screen juvenile; Jeanne De Bard, 5-year-old gifted pianist; Jane Kramer, 10-year-old singer; Mary Jane Reilly, 3-year-old reader; Helen Frances Levy, 4-year-old reader, pupil of Mrs. Leland Moore; Annie Lawrence Wheeler, reader; Leola Dolbec, 10-year-old reader; Phyllis Louise Jones, 6, and Francis V. Earnest, 7, the latter two being reader-pupils of Carter Weaver.

A feature of The Times Shrine radio marathon will be a series of five talks by Dr. Phillip M. Lovell daily at 8 a.m. Dr. Lovell will discuss "Diet in Its Relation to Health and Disease." The first talk will be next Tuesday.

Visiting Shriners are invited to join the setting-up exercises each day at 7 a.m. broadcast from KHJ under the direction of Barclay L. Severns.

K-H-J The Times

RADIOPHONE

TODAY'S PROGRAM

7 to 7:20 a.m. "Setting-up Exercises," by Prof. Barclay L. Severns.

12 to 12:30 p.m. Leighton's Arcade Cafeteria Orchestra, Jack Cronshaw, director.

12:30 to 1:30 p.m. Program presenting Owen Fallon's Californians, in an hour of dance music.

2:30 to 3:30 p.m. Program through the courtesy of the Pacific States Electric Company, presenting Titian Trio, Karl Brandenburg, tenor, and Grace Currey, harpist.

5:30 to 6 p.m. Leighton's Arcade Cafeteria Orchestra, under the direction of Jack Cronshaw.

6 to 6:30 p.m. Art Hickman's Biltmore Concert Orchestra, Edward Fitzpatrick directing.

6:30 to 7:30 p.m. Children's program presenting Prof. Walter Sylvester Hertzog, in a story of American history. Catherine Cotter, Little Sweetheart of Radioland, pupil of Marshall Stedman. Betty Jane Glassbrook, 6-year-old reader, pupil of Winifred Pollard. Carol Brittle, 7-year-old reader, pupil of Winifred Pollard. Peggy Milholland, pianist, 6 1-2 years of age. Billie Haynes, 12-year-old girl singer. Rose Schwartz, reader. Kenneth Larson, 12 years of age. Donald McKenzie, 14, and Daniel De Luce, 13, saxophonists, pupils of Kathryne Thompson.

7:30 p.m. Gladys De Witt, will give her weekly talk on "The Romance of the Santa Fe Trail."

7:45 p.m. Judge Ira F. Thompson will speak on "John Adams."

8 to 10 p.m. Program through the courtesy of the Western Auto Supply Company, arranged by their representative, J. Howard Johnson. Presenting Titian Trio, composed of Winifred Schutten, violinist and leader; Marion Matthews, 'cellist, and Mona Content, pianist. Edward Novis, baritone. Colombia Trio (Hernandez brothers.) Lenore Killian, contralto. Raymond McFeeters, pianist.

10 to 11 p.m. Art Hickman's Dance Orchestra, Earl Burtnett, leader.

Knabe piano used through the courtesy of the Fitzgerald Music Company.

Local Schedule

TIMES	7:00 to 7:20 a.m.
Express	7:20 a.m. to 12:00 m.
Angelus Temple	10:30 a.m. to 12:30 p.m.
TIMES	12 noon to 1:30 p.m.
TIMES	2:30 to 3:30 p.m.
Angelus Temple	3:30 to 5:30 p.m.
TIMES	5:30 to 11:00 p.m.
Examiner	5:30 p.m.
Anthony	6:45 p.m.
Examiner	7:00 to 8:00 p.m.
Bible Institute	7:00 to 7:45 p.m.
Angelus Temple	7:30 to 9:30 p.m.
Warner Brothers	7:45 to 11:30 p.m.
Anthony	8:00 to 11:00 p.m.

Pour a little vinegar into the pan in which fish or onions have been fried and bring it to boil. It will remove every trace of odor.

DAILY CROSS-WORD PUZZLE

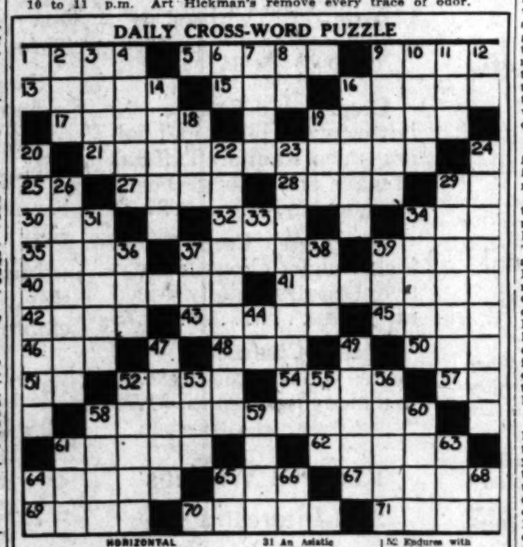

HORIZONTAL

1 Tuberculous
6 Leopard (U.S. Colloq.)
9 Boisterous play or revelry
15 A kind of theatre in ancient Greece
16 A fowl
17 One of the chief divisions of a long poem
18 Orphine (variant)
19 Makes dirty
20 Adhesively
22 Note in scale
23 Latin (abbr.)
25 An outer garment
26 Ireland
28 Calcium (symbol)
29 551 (Roman numerals)
32 To tear
34 The bulge of a Japanese family
35 To go ashore
37 A word used by the leader of an orchestra
39 Fine particles of dust
40 Peculiar to a district or to a particular locality (Med.)
41 Stillness
43 Of the outer covering of certain animals
44 A kingdom in Northern India
46 A row or rank
48 A large body of water
49 A sphere
50 Part of the verb "to be"
51 Limited (abbr.)
52 A Hindu gentleman (variant form)
54 Decapitated
57 Initials of a former President
58 The act of gaping open (plural)
61 A kind of data sheet (plural)
62 Portable lodgings
64 One of the aborigines of New Zealand
65 A gratuitous offering
67 Poems
69 Knocks
70 Firm
71 Declares

VERTICAL

1 In such a manner
2 Fuss
3 Satan
4 An unusually large or excellent grade
5 An exclamation of surprise
7 Being descended from the angels
8 Half the width of an oar
9 Runways for wheeled vehicles
10 Impoverished
11 Mentality (abbr.)
12 A river in Italy
14 One who is not of age
15 Price (plural)
18 To catch or seize in arrest, as a criminal
21 To go to court to gain legal redress
24 Philippine termination
27 Capable of being united
28 Rambles
30 Whitened
31 An Asiatic country
33 That thing
34 A violent desire or passion
36 A lair
37 A frame used as a receptacle for any commodity
38 A thing of no account
39 A number of games in tennis
44 Fair (abbr.)
47 The leader of the faithful among Mohammedans
49 Cuts into small cubes
NC. Endures with patience
52 Prefix denoting retire
53 An infant
56 Slight demonstrations
58 To let fall
59 To wind
60 A kind of portico
61 To blast as a sheep
62 One who watches furtively upon the conduct of others
64 A masculine title
65 A preposition
66 Jumbled type
68 A means of conveyance (abbr.)

YESTERDAY'S SOLUTION

L	E	T		P	A	R	A	P	E	T		D
I	N		S	A	C		C	N	I	X		T
S		D		S	C	R	I	B	E	S		S
T	E	E	M		O	I	L	E	R		P	E
N	T			S	P	E	A	R		E		G
R	A	P	E		I	D	E		T	I	T	
O		I	S		S	A	L	A	D		S	R
C	O	V	E	T		S	A	P		S	T	A
K		A	X		P	E	W	E	D		A	T
S	E	T		O	I	L		D	E	N		I
L	I	C	K	S		B		S	A	L	O	N
S	L	O	E		O	C	O	T	E		I	N
A		N		I	N	D	O	O	R	S		S
M	A		A	L	I	K		V	A	T		E
P	A	T		L	A	S	S	O	E	D		K

(Copyright, 1925, by The Ball Syndicate, Inc.)

Western Auto Supply to Sponsor KHJ Program

OWEN FALLON'S CALIFORNIANS

HATCH GRAHAM, BANJO AND SINGER

DONALD McKENZIE, SAXOPHONIST

CATHERINE COTTER, "SWEETHEART OF RADIOLAND"

TITIAN TRIO

DANIEL DE LUCE, SAXOPHONIST

Judge Ira F. Thompson and Gladys De Witt, Speakers of the Evening

POLITICS

THE WATCHMAN

Trend of Political Thought and Action

BY THE SENTRY ON HIS BEAT

City Attorney Stephens yesterday rendered a ruling to City Clerk Dominguez that in cases where names of candidates are written in on the ballot at next Tuesday's election these "write in" votes must be counted for the candidate whose name was written in, even if the name of the person for whom the ballot is cast is misspelled or incorrect initials are given. There is no requirement that indelible pencils shall be used, nor is there any provision requiring the City Clerk to supply the election booth pencils. In some districts a rather large "write in" vote is expected in favor of candidates who were not nominated.

Councilman Walter Mallard, who is retiring after thirty-four years in public life with a record of never having been defeated for public office, yesterday indorsed the candidacy of former Councilman Frederick C. Langdon in the Eleventh Councilmanic District. "Dr. Langdon is thoroughly honest and dependable," said Councilman Mallard, "and has proved by his record during his five terms in the Council that he merits the confidence of the people. I hope that Dr. Langdon will be elected." The large number of organizations indorsing Dr. Langdon's candidacy include the United Church Brotherhood, Retail Druggists' Association, Hotel Men's Association and Republican Protective League.

Campaigners for the election of E. E. Moore to the Council from the Sixth Councilmanic District yesterday urged all voters to go to the polls next Tuesday before the Shrine Week program for that day begins. The Moore campaign committee announced that Mr. Moore's candidacy had been indorsed by the Improvement Association of Hyde Park of which Forest F. Brown is president, and by Mrs. Sarah Hawley, who was a candidate from this district at the May 5 primaries.

Mark A. Pierce, who was high man in the Tenth Councilmanic District contest at the May 5 primaries, has issued a strong statement declaring his undivided support for the maximum utilization of the waters of the Colorado River for increasing the water and power supply of Los Angeles and other California communities, and declared that, if elected to the Council, he will give his support to measures to bring this water and power to Los Angeles.

"Extend Broadway and cut Hill street through to Manchester avenue. Give the southern section of the city a chance to reach the business section with the least possible delay," Howard W. Davis, candidate in the Seventh Councilmanic District, said yesterday. "These are projects which demand the city's attention. While the business section of the city is developing southward give it all the encouragement possible because this extension will help to relieve the congestion which has become one of the city's biggest problems.

"I am heartily for the plan for improving South Park and for the completion of the Exposition Park project to the minutest detail."

The Davis committee at a meeting last night at 4305 Moneta avenue reported practically all plans complete to get out his vote next Tuesday in spite of the fact that the Shrine parade will occur that day.

The candidacy of R. S. Sparks in the Fifth Councilmanic District has been indorsed by Mrs. Dora A. Stearns, who was a member of the Board of Freeholders, and by Charles C. Weickman and Merton H. Elliott, Councilmanic candidates in this district at the primaries.

James H. Dodson, Jr., candidate for the City Council in the Fifteenth Councilmanic District (Los Angeles Harbor) announced yesterday that his candidacy had received the indorsement of E. M. Reimiller and C. B. Minter, candidates for the Council in this district at the primaries.

The Municipal League has indorsed Propositions 1 (water bonds;) 2 (Colorado River Aqueduct engineering work bonds;) 3 (branch library bonds;) 4 (bridge bonds;) 5 (pedestrian subway bonds,) and 7 ("straw" vote on Colorado River water district) on the ballot at next Tuesday's election.

PIPE ORGAN WILL BE DEDICATED TOMORROW

Dedication of the world's largest pipe organ will take place tomorrow at 3 p.m., at Roosevelt Memorial Park, One Hundred and Eighty-second street and Normandie avenue.

Clarence Reynolds of the Denver Municipal Auditorium, has been brought here to play the dedication concert. Congressman Lineberger will be speaker of the day and will be introduced by Mayor Cryer. Joseph Conlin, tenor, a student of the man who trained Caruso, will sing, and the drum and bugle corps of Roosevelt Camp, United States Spanish War Veterans, will take part.

RADIO SPECIAL
COMPLETE PARTS FOR
Silver-Marshall Portable Super Heterodyne ... $50.00
Laboratory Model ... $63.00
Browning-Drake 6-Tube Parts ... $39.00
RADIO BUG HOUSE
Phone MAin 8271. 787 So. Main St.
Write for Price List.

Gardner Single Control Radio Set
No tubes, no batteries, absolutely selective. Installed complete for $21.00. Demonstrations daily at factory, 511 East 9th St. Telephone MAin 2208. Nightly at 223 North St. Andrews Place; HOllywood 3021. No agents.
Gardner Laboratories

RADIO SUPPLIES
Such Parts, all American kits, Hookups kits, Bungalo Kits condensers, silver Marshall parts in stock. Largest variety in Los Angeles.
Top-Notch Radio Store
247 South Main Street
Phone Main 7091. Sets Made to Order. Our Experts will make your set operate. Mail orders promptly filled.

Schools and Colleges

Information About Schools

The Times' School and College Bureau will help you secure complete information about any kind of School or Education Training. Carefully compiled data are on file, from which source suggestions may be made which will be helpful to you. THE SERVICE IS FREE. Address, write or call The TIMES' Information Bureau, First street and Broadway—telephone MEtropolitan 4700—or leave your name and address with the TIMES' Branch Office Information Bureau, 607 South Spring street, and the desired school data will be mailed to you.

ACCOUNTANCY
Adapted "U" Plan
The A.I.I. Adapted University Plan of instruction appeals to practical men and women. Experience has proved this plan a quick, sure and economical means of qualifying for good-paying accounting and executive positions.
5 Dominant Features
Loose-leaf unit lessons, prepared by practicing C.P.A's.
Individual instruction—consultation day and evening.
Business library (circulating) with guidance by instructors.
Weekly lectures by prominent L. A. accountants and business authorities.
Placement Service, assisting you to find employment where training may be applied to best personal and financial advantage.
Send for General Catalog; printed lecture, "What Is a Certified Public Accountant?"; questionaire for those desiring to take the C.P.A. examination; copy of the State Board examination for certified public accountants' license.
Accountants Educational Institute
Stock Bldg. VA. 6134 4th and Hill

LAWYER SCHOOL OF BUSINESS
All Commercial Subjects—Day and Night Classes
Modern and proven method of instruction allows students, by graduate in shortest possible time.
LAWYER GRADUATES ARE IN DEMAND
Call and prove method of instruction allows students, by graduate in shortest possible time.
Broadway through Cooper's contact with leading corporation lawyers and manufacturers of
South Flower TUcker 3260
Where "Bunkapee" Is Taught as "Business Men" Want It

CERTIFIED BUSINESS TRAINING
Courses for Promotion. Guarantees Positions. All Business Courses. Secretarial, Stenographic, Bookkeeping, Mechanical Bookkeeping, Comptometer, Filing and Indexing. Day and Evening Classes. Enroll now.
Commercial Experts' Training Institute
Broadway at South Hill St. MEtro. 0251.

BUSINESS COLLEGE
FOREMOST FOR FORTY YEARS
One of America's greatest business institutions, giving superior training for high-salaried positions. Exclusive methods develop highest efficiency and shorten time. All courses. Finest quarters. Begin any time. Best positions secured. Satisfaction guaranteed. Get interesting catalog. MEtro. 0153.
Woodbury Building, 727 South Figueroa St.

EFFICIENCY COLLEGE of BUSINESS
W. 6th and Hill Sts. Phone 26980
All courses. Day and night. Personal attention. Positions furnished. Satisfaction guaranteed. Free vocational guidance. Books Free.

COSTUME DESIGNING, 948 W. 7th St.
Distinguished for the success of its graduates.
Styles standards in designing production. DESIGNING and CUTTING, FRENCH DRAPING, MILLINERY, FASHION SKETCHING and CREATION OF FASHIONS. Complete and guaranteed. Enroll now. Day and evening. Established 1923.

ELECTRICAL ENGINEERING
Special reduction at night. $15.00 a month or $65.00 for two months. Not one cent for tuition. Operating equipment part—largest school in the west. Enroll in Electrical trades. Open Monday and Thursday evenings from 7 till 9:30. NATIONAL ELECTRICAL SCHOOL—626 S. FIGUEROA STREET.

Military
PAGE A Big School for Little Boys. The largest school of its class in America. Send for catalog. R.F.D. No. 7, Box 506. 1235 Cochran Ave. Empire 9162.
ACADEMY ROBERT A. GIBBS, Headmaster. Not best because largest, but largest because best.

URBAN YOSEMITE SUMMER CAMP
SEMINARY Swimming, riding, fishing, band. A glorious summer in the High Sierras.
Enroll now, 627 Wilcox St. HE. 7602. Reasonable Cost.

California Preparatory School For Boys. Non-Military. Accredited. Formerly Pasadena Military Academy. Open now for limited number of High Grade Academic School, competing favorably with best schools in Southern California. Lower School Grades 5 to 8. Upper School Grades 9 to 12. Address, Mr. C. H. West, Supt. R. D. 2, Box 81-T, Pasadena, Los Angeles County. Telephone Yd. Fair Oaks 200.

San Diego Army and Navy Academy
"Division A" school under University of California rating and in the "A" classification of the War Department one of only two schools in Southern California which is one of only two military schools in Southern California which have earned full accrediting at West Point. Address Capt. Thos. A. Davis, Pres., Pacific Beach, Cal.

CALIFORNIA MILITARY ACADEMY
Grades 6 to 12. Primary, Grammar and Junior High Grades.
SUMMER SESSION JUNE 15-SEPT. 15.
Classes 9:00-12:00. Day pupils may remain all day. Trips to beaches under supervision of teachers. 4001 W. 16th St. Phone 74072.

Harvard School AN ACCREDITED SCHOOL FOR BOYS. 26th year, R.O.T.C. unit. Pupils received in any grade from the sixth through high. Rev. Joseph H. Johnson, D.D., Bishop of the Episcopal Diocese of Los Angeles, Rector. SUMMER SCHOOL BEGINS JUNE 15th. Limited number. For information address the Rev. R. B. Gooden, D.D., Headmaster, 3700 Arlington Avenue, Los Angeles, Cal.

GRAMAR MILITARY ACADEMY SUMMER SCHOOL & CAMP
All Grades, Day and Boarding.
School open entire year.
4317 Ocean Front.
Phone Santa Monica 62924

GIRLS—Boarding Day Schools
ROADOAKS A Kindergarten — Primary Teacher Training School (State Accredited). A two years' and one Summer Session course and a three years' course.
Mrs. Dudley Brooks—Primary School, Summer Session June 15-July 24. Directors: Mr. Dudley Brooks, Ada Mae Brooks, 714 West California St., Pasadena, Cal.

GIRLS' COLLEGIATE SCHOOL
IN THE SHADOW OF MT. WILSON—Thirty-fourth year begins October 2nd. Glendora foothills overlooking San Gabriel Valley. 1700-acre estate, orange groves, courtyards, canyons. New buildings for 1925. Modern methods. Thorough work. OUTDOOR LIFE A REALITY. Accredited. Seventh grade through College. Special and Post-Graduate courses. 1008 West Adams, Los Angeles. Catalog and Booklet Out. Miss Parsons and Miss Bannon, Principals.

HOLLYWOOD SCHOOL FOR GIRLS
Resident and Day School. Only accredited private school in Hollywood. Grades and High School. Telephone GRanite 4891.

ST. THOMAS' SCHOOL (ST. CATHERINE'S SCHOOL)
325 West Adams Street
Boarding and Day School for Girls
Four eight grades. Prepares for Marlborough and Girls' Collegiate Schools. Home surrounded with gymnasium, teacher in charge until 6 o'clock. Out-of-door sports. MRS. THOMAS, Principal. Telephone ATlantic 2589.

URBAN SEMINARY SUMMER SCHOOL & CAMP
Day and Boarding, Primary, Grammar, High School. School open entire year.
727 Ocean Ave., phone S. M. 23669

Art Schools
EGAN SCHOOL
Fashion Picture Work—Drawing. America's Foremost School of Drama. Training in Voice, Diction and Its Allied Arts. Music and Dancing Taught by Noted Instructors. Experienced and Distinguished Teachers. Send for List of Classes. Egan Theater Bldg., 1304 S. Figueroa St. WEstmore 2211.

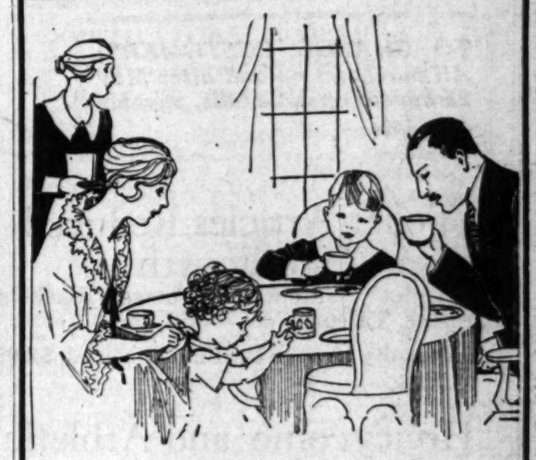

Make it a family affair in the morning.

For dad and mother as well as the children—a hot cup of

BISHOP'S COCOA

There's exhilaration, satisfaction, vigor in a cup of Bishop's Cocoa, that will start all the family off with energy for the day.

A rich flavor everyone likes. Nourishing, strengthening—and most inexpensive.

In one-pound cartons at your dealer's.

BISHOP & COMPANY
In Los Angeles Since 1887

ALL CHILDREN LIKE
the delightful flavor.
No powerful flavoring oils to sting the membranes—no sensation of scented soap. No drugs—no risk.
Dr. Lyon's
POWDER CREAM
CLEANS TEETH SAFELY

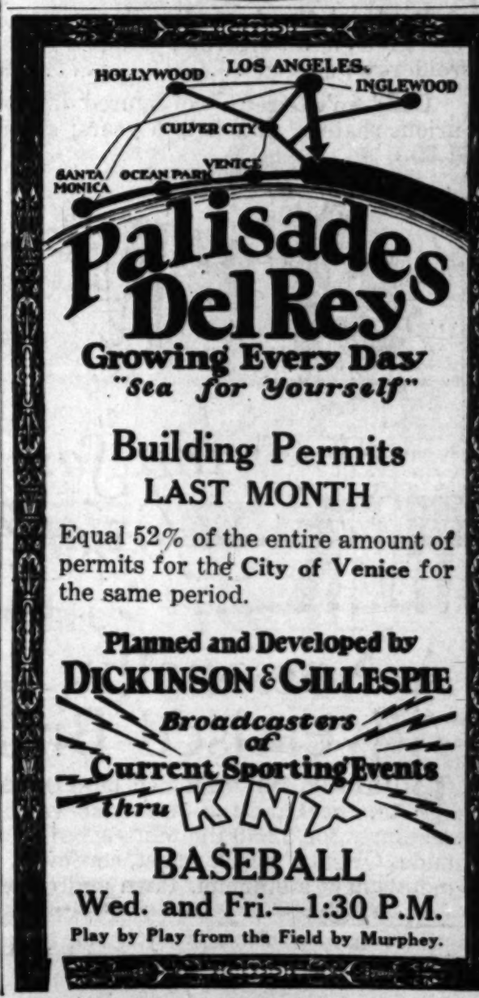

Palisades Del Rey
Growing Every Day
"Sea for Yourself"
Building Permits
LAST MONTH
Equal 52% of the entire amount of permits for the City of Venice for the same period.
Planned and Developed by
DICKINSON & GILLESPIE
Broadcasters of Current Sporting Events thru KNX
BASEBALL
Wed. and Fri.—1:30 P.M.
Play by Play from the Field by Murphey.

TO CHARGE CUSTOMERS: *All purchases on and after May 25 appear on June bills, payable July 1st.*

Toilet Articles Reduced One-Fourth

Toilet Waters, Perfumes, Sachets, Creams, Talcums, etc.—odd lines.

Novelty Orange Perfumes, special, **$2.95**

(Main Floor—Coulter's)

Honeycomb and Athletic Towels, 35c Each; $3.75 Dozen

Just about 100 dozen—the honeycomb, in all-white or with blue borders; size 20x40; the athletic in extra weight and quality—the favorite Turkish towel for an invigorating rub; size 19x38.

Hemmed Crochet Spreads—all-white, pretty patterns, made from tightly-twisted yarns that will stand up under severe laundry usage; size 72x85 special..... **$2.45**

Satin Marseilles Bed Sets—of standard Coulter quality; pure white, in rich raised designs, scalloped cut corners; size 80x90; bolster piece to match; ordinarily sold as special values at $7.50, for **$6.50**

(Second Floor—Coulter's)

Silk Gloves, Special Pair $1.25

Novelty embroidered pull-on style, in black and good shades of tan, wood, sunset and grey.

French Glace Gloves—one-clasp novelty cuff style, in black, white, brown and grey; special at **$2.95**

(Main Floor—Coulter's)

Women's Handkerchiefs Special 25c and 50c

At 25c—a fine assortment of embroidered voile in all colors, or white with hand embroidery.

At 50c—regularly 75c; all-linen hand-embroidered handkerchiefs in colors or white, from regular stock.

(Main Floor—Coulter's)

Stamped Bedroom Sets 69c

Scarf and vanity set, stamped on Indian head, in small, dainty patterns.

Daytime Frocks—of voile, in peach, rose, green and tangerine; stamped for embroidering; special **95c**

Children's Dresses—of figured dimity in various shades; sizes 4 to 6 years; special, **$1.35.**

(Fourth Floor—Coulter's)

A Nationally-Advertised Brand $1.55 pr.

PURE silk, full-fashioned hose, with reinforced lisle top, heel and toe—a service-weight stocking that sells regularly for $2.50 the pair—grain, toast, Jackrabbit, nude, Oriental pearl, russet, cordovan, white, black, gunmetal, new aluminum, fawn and other shades.

(Main Floor—Coulter's)

Trimmed Hats Reduced ¼ to ½

A CLEARANCE of wonderful trimmed millinery of all good sorts—to select a hat or two for any purpose of dress or sports wear will be a delightful pastime, and the savings are considerable on all of them.

(Third Floor—Coulter's)

50c White Dotted Curtain Swiss and Marquisette, yard 29c

Two of the most widely-used materials, 36 inches wide, at a pronounced saving.

50c Filet Nets—cream or ecru, in many different patterns, and of a good strong quality, 34 inches wide, special, yard... **39c**

(Second Floor—Coulter's)

Girdles, Special $3.50

A very unusual girdle at the price, because it is the popular Treo garment and the materials are particularly good. Pink brocade, combined with firm elastic, and a plush padding under the front clasp; 14 inches long, with a band of elastic about the waist.

These garments should prove interesting to those desiring a girdle for outing or motoring wear.

(Fourth Floor—Coulter's)

Silk and Hand-made Voile Underwear at Half

The variety includes many gowns; envelope chemise, two-piece sets and pajamas—all of them the higher types of lingerie that usually sell for double.

Outing Flannel Gowns and Pajamas—in colors, with a few extra sizes in white; at ..... **Half**

(Fourth Floor—Coulter's)

Colored & Black Umbrellas at Half Price

Silk, cotton and Glorias, in a Month-End clearance; styles for men, women and children; each a splendid value.

(Main Floor—Coulter's)

$19.25 Lambswool Blankets, Special $17.00 a pair

Mixed with silk, these blankets have a wonderfully soft silky texture; double size for large beds.

All-Wool Single Blankets—full size; ribbon bound, in new solid colors; reg. $8.75, at each **$6.95**

(Second Floor—Coulter's)

Children's Rompers $1.95 & $2.95

Regularly $4.95 and $5.50—of excellent checked dimity, hand-smocked, with cunning collars and cuffs; all-white, trimmed with blue, pink or yellow.

Misses' Stripe Dimity Blouses—roll pointed collars, with tiny floral designs on the points; very smart and tailored in effects; ages 12, 14 and 16 years; regularly $3.95, for **$1.00**

(Third Floor—Coulter's)

Seventh Street at Olive

Month-End Specials

Many Smart Styles in Fancy Scarfs 1/2

LACE, chiffon Georgette, silk, knit silk, rayon scarfs—myriads of solid colors, ombre, stripes and combinations to choose from; some marabou capes at the same reduction.

(Main Floor—Coulter's)

Genuine Red Label Men's B.V.D's $1.15

In regulars, long for slender men and stout for stout men; sizes 34 to 46! Buy a summer's supply Friday.

Orkeda Silks $1.45 Yard

A very special June Sale price on this popular all-silk material for lingerie, etc., in white, black, lingerie and dark colors; 36 inches wide.

Skinner's Satin — 36 inches wide; black and colors; a cotton-and-silk fabric—special, yard **$1.95**

(Second Floor—Coulter's)

June Sale Values in Fine Silks at $1.75

Crepe de Chine — 40 inches wide; black and colors—also **Radium Taffetas** in black and colors; choice, yard, special **$1.75**

Georgette Crepe — 40 inches wide; about seventy-five shades, specially priced at, yard **$1.75**

Black Charmeuse — 40 inches wide; a good quality in a nice black; spec., **$1.75**

(Second Floor—Coulter's)

Reduced Woolens Are Interesting to Women

Wool Jersey Cloth—50 inches wide; solid tones and black; special, yard.. **$2.50**

Chiffon Broadcloth—54-inch width, black and good shades; spec., yard.. **$3.95**

Plaid Suitings—54 inches wide; in a nice assortment of colors; special, yd., **$3.50**

Wool Serges—54 inches wide; nearly all colors, and of a splendid quality; at yard **$2.25**

(Second Floor—Coulter's)

Sanitary Goods Reduced

Sanitary Napkins — Coulter brand; medium size, reg. 50c, special.. **39c**

Three boxes for **$1.10**; large size, regularly 60c, for **50c**; three boxes.. **$1.35**

Kotex — twelve to the box **43c**

Three boxes for **$1.25**

Sanitary Rubber Aprons—flesh and white **39c**

Sanitary Belts **39c**

Household Aprons—rubber and rubberized, in variety **39c**

Miscellaneous Notions—safety pins, darning cotton, embroidery edgings, etc., **5c; six for 25c**

(Main Floor—Coulter's)

Handbags and Purses $2.85

A second shipment just received, in great diversity—all new styles and shapes and worth more.

Miscellaneous Bags — and purses and leather novelties from special sales, at ..... **Half**

Novelty Belts—288 of them in the best sports shades ... **35c; three for $1**

(Main Floor—Coulter's)

Store 215 South Broadway

Coulter's Goods to be Sale

"Best in Dry Goods Since 1878"

Money-Saving Import Specials

Remnants of Woolens, Linings, Draperies and Many Others at 1/2

Cretonne Coats for Beach Wear $5.95

COLORFUL long and three-quarters length coats of cretonne—fashion's summer favorite for sports and beach wear; plenty of different colors among which to choose, all at a low price.

(Third Floor—Coulter's)

Men's White Slipon Sweaters $6.45

Sweaters of light and heavy weights; regular and much.

Cotton Pajamas

Fruit of the Loom, also in this lot; some with rayon frogs; sizes A, B, C and D.

Silk Pajamas on Sale at 1/2

Plain and colored crepe de chine and tub silks, of fine grade; usual make.

Fine Rayon Hose, 3 Pairs for $1.00

In navy, white and colors; all sizes and a pair.

Muslin Nightshirts 95c

In white, sizes 15 to 17; neck style, practical, inexpensive.

Linen Handkerchiefs 3 for $1.95

Handkerchiefs made and finished in Ireland; with 1/4-inch hems; very fine grade; hemstitch finish; regularly

Nightshirts $2.35

White, tan, blue and lavender; regular and under-priced for Friday.

At the Store Only

Men's Union Suits

Of blue chambray, two pockets; sizes 14½ to 17; at $1.35

Men's Outing . . . . in khaki color; collar-attached; $1.95

Men's Fine Shirts of Popular Materials 1/2

Madras, English broadcloth and fine flannels in neckband and collar-attached styles; sizes 14 to 17 inclusive.

300 Boxes Tinted Stationery at Half

Paper and cards in each box; we shall also include all slightly soiled boxed papers from regular stock.

(Main Floor)

All-Wool Plaid Blankets, Special Pair, $11.85

Fine double bed size double blankets; blue, rose, fawn, orchid, pink, gold, gray, Copenhagen; black and red blocked with white; ribbon bound; regularly $15 a pair.

(Second Floor)

Toilet Articles at Half

Odds and ends of Powders, Compacts, Perfume Novelties, Brilliantine, Cold Cream, Hair Brushes, Tooth Brushes, etc. . . **Half**

Novelty Perfumes — an assortment, special **89c**

(Main Floor)

Silk Underwear at Half

Better grade garments—gowns, envelope chemise and two-piece sets . . . . . ½

Mules and d'Orsays — in quilted satins; broken assortments of sizes in pink, black, Copen and rose at . . . . . ½

(Fourth Floor)

Laces, Chiffons, Metal Cloths at 1/2

Nets, embroideries and Georgettes in a wonderful Month-End clearance — laces from the narrow half-inch to those a yard wide—of almost every kind, including real laces; flouncings and allovers of Chantilly, batiste, voile and a great many others.

(Main Floor—Coulter's)

Infants' Dresses $2.95

Six-month size only; made of French lawn, hand-smocked — strictly hand-made garments in all-white—lace trimmed about collar and cuffs; regularly $4.95 each.

(Third Floor)

Women's Flat-Ribbed and Swiss Ribbed Vests 3 for $1.00

Bodice and built-up styles; all sizes.

Vests, Union Suits, Pants and Athletic Suits — discontinued numbers, in incomplete sizes and all styles, on sale at . . . . . **Half**

(Fourth Floor)

Outing Flannel Nightgowns and Pajamas at ½

Solid colors and floral designs—one style in white, in extra size.

Bath Robes—of Terry cloth in solid colors and stripes, at **Half**

Dresses—of corduroy, flannel, challis and jersey cloth; many dark and medium dark shades, at . . . . . **Half**

(Fourth Floor)

120 Swimming Suits $2.95

BRAND-NEW worsted suits, carefully selected and unusually good-looking, with striped hems—a full range of sizes; and shown in tan, Kelly, orange, scarlet, peacock, black and navy.

Bathing Capes—plain or printed Terry cloth in good shades, special **$4.95**

(Third Floor—Coulter's)

Corsets Reduced 1/3 and 1/2

From our own stocks—some discontinued models; others broken lines, but all in good sizes and styles; back lace, front lace and non-lacing models with elastic sections; a few corsettes (girdle and brassieres combinations) included.

(Fourth Floor)

Bands and Braids at Half

Colored and black bands, braids and edges from ½ to 4 inches wide, in rich shades for sports apparel trimming; regularly 25c to $4.50 a yard; many handmade.

(Main Floor)

Art Needlework Specials

Stamped Dresses—for street or afternoon wear; of voile, to be embroidered; rose, peach, jade and orange; special **95c**

Children's Dresses—stamped on gingham, in blue, green, orchid and brown; sizes 6, 8, 10 and 12; reg. 95c, special **79c**

Children's Bloomer Dresses—stamped on gingham, in green, peach, tan and blue; sizes 6, 8 and 10; regularly $1.35, special at **$1.15**

(Fourth Floor)

June Sale Specials in Dress Cottons

Dress Ginghams—27 inches wide, in all the pretty checks, plaids and plain colors; special, yard **19c**

32-inch ginghams, very special yard **29c, 39c, 59c, 75c, 85c**

Devonshire Cloth—32 inches wide; in checks, stripes and plain shades; special, yard **35c**

Dress Percales — 36 inches wide; patterns in figures, dots and stripes; also plain shades; special, yard **29c**

English Prints—light and dark patterns and plain colors; 32 inches wide; special, yard . . **45c**

Cotton Broadcloth — 32-inch width, in figures and dots; special, yard **45c**

Plain colors, figures and stripes in 36-inch cotton broadcloth; special **69c**

White Outing — 27 inches wide; perfect goods and full pieces; special, yard **16½c**

White Twill Outing — 27 inches wide; or the striped twill; special, yard **19c**

Extra fine white outing; 36 inches wide; special, yard . . . **29c**

Striped Terry Cloth—36 in. wide; for bathrobes, beach capes, etc., special **95c**

(Second Floor)

THIS STORE CLOSED ALL DAY—Saturday, Memorial Day. Buy for holiday needs on Friday.

Odd Pieces of Luggage at Half Price

Traveling Bags, Suitcases, Boston Bags, Brief Cases, Auto Restaurants, Carrying Cases, Thermos Bottles and many others.

Bottles, pints, regularly $1.35 to $1.65, now . . . . . **68c to 83c**

Carrying Cases, quart size; regularly $2.50 to $5, now . . . . . **$1.25 to $2.50**

(Main Floor)

1000 Yds. Ribbon 50c a Yd.

Values to $1.75 a yard—widths 2 to 9 inches; short lengths and broken assortments, the majority in solid colors, although there are some excellent values in novelties, too.

(Main Floor)

Mah Jongg Sets $4.95

The Ancient Game of the Mandarins and all Mah-Jongg sets reduced to this one low price.

Wireless Playing Cards—package, **35c; three for $1.00.**

Poker Chips, box of 100 . . . . . **$1.00**

(Main Floor)

Month-End Specials in Silverware

Normandie Trays—round and oval; all gilt; special **$1.95**

Ice Tea Spoons—set of 12; made by the Community Plate Co., in two patterns; set **$2.45**

Hot Dish Mats—special . . . . . **25c and 50c**

Normandie Lace Trays—coaster size; special, each **50c**

Salt and Pepper Shakers — plated; pair **$1.25**

(Main Floor)

Novelty Jewelry at Half Price and Less

Many items are reduced even more than half—manufacturers' sample lines of rings, compacts, chains, neck beads, chokers, bracelets, bar pins, hat ornaments, knives, lingerie clasps, watch bracelet ribbons, shoulder pins, earrings, belt buckles, cigarette cases, cuff links, pearls, combs, beauty pins, slipper buckles, vanities, pearl festoons, tin cut beads and many other articles; special . . . . . **50c to $10.50**

(Main Floor)

Garments Reduced 1/4 1/3 1/2

SELECTIONS from our entire stock of suits, dresses and gowns, formal attire, ensembles and coats—all good styles and colors—the opportunity of a lifetime to select smart apparel at a fraction of its real worth and usual cost to you!

(Third Floor—Coulter's)

PUBLISHERS:
THE TIMES-MIRROR COMPANY
OFFICERS:
HARRY CHANDLER, Pres. and Gen. Mgr.
MARIAN OTIS CHANDLER, Vice-Pres. and Secy.
FRANK T. PFAFFINGER, Treasurer.
HARRY E. ANDREWS, Assistant General Manager and Managing Editor
DIRECTORS
Harry Chandler, Marion Otis Chandler, Frank T. Pfaffinger, Mabel Otis Booth, Harry E. Andrews

Los Angeles Times

EVERY MORNING IN THE YEAR
DAILY FOUNDED DEC. 4, 1881—44TH YEAR

Average Circulation for every day of March, 1925.....149,570
Average Circulation for Sunday only, March, 1925.....262,000

OFFICES
New Times Building, First and Broadway.
Branch Office No. 1, 321 South Spring Street.
Washington Bureau, 604 Hibbs Building.
Chicago Office, 360 North Michigan Avenue.
New York Office, 225 Fifth Avenue.
San Francisco Office, 742 Market Street.
Paris Office, 120 Rue Saint Honore.
In addition to the above offices, The Times is on file and may be found by European travelers at the following places:
420 Rue St. Honore, Paris.
138 Fleet St., E. C. 4, London.
Hotel Excelsior, Rome.

LOS ANGELES (Loce Ahng-hayl-ais)

MEMBER OF THE ASSOCIATED PRESS
The Associated Press is exclusively entitled to the use for republication of all news credited to it or not otherwise credited in this paper and also published here within.

The Times aims at all times to be accurate in every published statement of fact. Readers who discover any important inaccuracy of statement, will confer a favor by calling attention of the Editorial Department to the error.

SHORT LIVED

Nowadays a popular song is one that loses its popularity on the second week out.

LOOKS LIKE PEACE

We are promised a quiet summer in Washington, which is good peace news. It's as good as disarmament.

JUST AN EYEFUL

A number of fashionable women abroad are wearing monocles, but it is not with the thought that the naked eye is immodest.

THE WAY IT WORKS

Garlic is mentioned as a sure preventive of many contagious diseases. Even the folks who have smallpox will keep away from a guy who has been nibbling garlic.

HOW TO COOL OFF

Geographers have ascertained that, as one climbs a mountain, temperature drops one degree for every 600 feet. A good way to cool off, therefore, would be to go mountain climbing.

THE BEE'S KNEES

It seems that when bees find honey-bearing flowers they convey the news to other bees in a sort of a communal dance. Just the same as in a downtown cafe. A man dances with his honey.

A DOG'S LIFE

Paris is boasting of the circumstance that a beauty parlor for dogs and cats has been opened in the French capital. They have had them in this country for several seasons and some of our gay dogs are regularly groomed and manicured.

BANANA-LAND

A Johns Hopkins botanist has a collection of banana seeds from a coal bed near Bogota, Colombia, which shows that the banana was developed by Indians, along with corn, beans, tobacco and tomatoes, and is truly a South American product.

THE ICE AGE

Dr. Humphreys of the United States Weather Bureau says that if the sleet and snow left by the Ice Age on mountain tops and around the poles were melted enough water would be released to raise all the oceans an average of forty feet. So it will be a long time before the earth as a whole goes bone-dry.

THE SOURCE OF HEAT

It used to be supposed that the earth's temperature came from internal heat. Recent experiments have shown that the amount of heat coming out of the earth is negligible—about sixty calories a year per square centimeter of surface. This is less than the heat produced by every hour of sunshine. Mother Earth passed through the period of her flaming youth long centuries ago and now draws her warmth almost wholly from the sun.

WATER AND RAILS

Through the enterprise of the Southern Pacific Railroad Company another new empire is to be added to the vast domains of the arid Southwest. The new main line through Phoenix, Ariz., will open up the Gila Valley country containing nearly half a million acres of fertile land underlaid with an ample supply of water. On a smaller scale the miracle of the Imperial Valley will be repeated in our sister State. So the path of empire having reached westward to the Pacific is being retraced to pick up treasures overlooked in the first grand rush for more directly available riches.

RIFFS ARE LIKE IRISH

The Riffs have one characteristic in common with the Irish—they refuse to submit tamely to foreign dominion. Under the Wilson banner of self-determination they are putting up a stubborn front to break which promises to cost France as well as Spain more than the victory will be worth. Abd-el-Krim is a hard nut to crack and before his shell is broken he may involve Europe in another dangerous Algeciras conference. As time goes on it becomes more and more evident that a Monroe Doctrine for each continent, with power to uphold it, is one of the leading world needs if we are ever going to outlaw war.

AMERICAN RUBBER

How much longer is American industry to be left at the mercy of a British rubber monopolistic, trade-restricting organization? Secretary Hoover tells us that by 1930 at the latest America will face a rubber famine if this British control continues. This combination to restrain trade has been in operation for some years. Mr. Hoover says it takes six years for a rubber tree to come into bearing. Our capitalists have had plenty of time to break the British rubber monopoly before the threatened year of dearth comes around. The Philippine Islands are as well adapted for growing the rubber tree as the country back of Singapore. Yet our business men continue to leave one of our main industrial raw materials entirely in foreign hands.

EIGHT YEARS AFTER

Nearly eight years have passed since a militant group of Communists overthrew representative government in Russia and established a reign of terror that has cost Russia more lives than were lost on all fronts during the World War. The destruction of property is unparalleled in history, and the condition of misery of the majority of the Russian people beggars description.

Communist leaders, most of them former Nihilists, asserted that it was necessary to clear the country of the "plague of a capitalistic civilization" before a new civilization under which there would be no rich and no poor should be established. The destructive process was completed within a few months. The dictators simply issued a proclamation that all property belonged to the government, and national confiscation followed.

Almost overnight Russia ceased to be a productive state. There was scant inducement to produce anything when the producer was not permitted to enjoy the fruits of his industry. The government lived on plunder, and its example was followed by bandit groups all over the country. There were only two classes in Russia, the plunderers and their victims.

But the hour was bound to come when plunder must cease for want of material. Then the dictators found it necessary to begin to restore what they had so ruthlessly and murderously destroyed. The dictators offered what on their face seemed to be highly favorable inducements to foreign investors. They sought to allure back the capital they had driven forth. The privilege of private ownership was restored; one does not say the right because right ceased to exist in Russia when the Communists overthrew the Kerensky republic.

The appeal accomplished little. Persons outside Russia possessing capital did not care to risk it in the hands of known robbers and thieves. A soviet promise is worth no more than the paper rubles issued by the soviet government.

Eight years under any form of government is a sufficient length of time to give it at least a preliminary test. If there is any good in it that good should be apparent in eight years. What are the conditions in Russia in the eighth year under Communism?

That question is answered by two recent dispatches from Europe. One relates that the Communist dictators are assembling an army of 1,000,000 men to invade Rumania; that the Communists are prepared to make war on all their supposedly weaker neighbors. The other contains an appeal from Lunacharsky, soviet Commissar for Education, for private subscriptions from every citizen to relieve "hundreds of thousands of vagrant children, some degenerated into a state of semisavagery, some bordering on idiocy, while others have had their wits so sharpened and excited by collision with life that they have become dangerous enemies to society."

This quotation is from an official document. Lunacharsky says further that the neglect of the children is "the most terrible ulcer on the soviet union's body" and that the state has not the available funds to afford the necessary relief.

Here we have the actual effect of eight years of Communism. Despite all the protestations of service for the common people, all the promises to banish poverty and put an end to war, the dictatorship of the proletariat stands exposed as the most malignant enemy of the common people of modern times. While the dictators are spending hundreds of millions of dollars, part representing plunder and part wrung from the peasants in the form of taxes, in organizing and equipping armies to invade neighboring states, millions of children are reduced through starvation and lack of moral and religious training to a condition still lower than that of any so-called savage people at present on earth.

Millions of rubles for war and millions of children whose lives are wrecked, buds that wither and will never burst into bloom. Communism, like other forms of government, must be judged by its practices. It has proved a greater scourge to the Russian people than any malignant disease that has swept the world in a century; and the menace for the future is apparent in the confessed squalor and conditions breeding crime in which the present generation lives.

Consider what those children are today and you will be able to form a fairly just conception of the Russia of tomorrow. Lunacharsky says the condition of these children is "the most terrible ulcer on the soviet union's body." This is a confession that there are other ulcers, that the whole body is diseased. Such is the condition. But what is the remedy?

Shall the rest of the world stand idly by while the whole Russian people revert to a condition to which that of the beasts of the field is preferable? That question may perhaps be evaded for another eight years; but somewhere and sometime it must be answered.

Sooner than that, perhaps, must the Christian nations of the world decide whether they are to stand idly by while the Communists, Bolshevists and Nihilists of Russia perpetrate their malicious attack on Rumania, an attack that the world must view with horror and indignation. These Red groups have always professed their abhorrence for war. They now prove by their acts that any profession which they make is unworthy the slightest credence. Their leaders are crazed by the lust for blood. After bleeding their own Russia white they plan marauding attacks on innocent neighbors, whose only crime is that they are numerically weaker than the Russian hordes and may prove unable to defend themselves.

BRANCH LIBRARIES

The temple of education has three main supports—the church, the school and the public library—important to society in the order named. No American community has ever called for a place of worship, humble or magnificent, but means have been quickly provided for supplying the need. No American community has ever grudged funds for erecting new schoolhouses whenever the demands of the children have been given public expression. Nor should an American community neglect to make the services of the public library available to all its citizens as nearly as possible on equal terms.

One central library building cannot accomplish this. It must be supplemented by branch libraries in outlying districts. The City Council has placed a proposition for $500,000 on the June 2 ballot for the purpose of erecting these badly needed branch libraries.

Twenty-five districts in Los Angeles are without adequate library service. In these districts there are 320,400 school children. From branch libraries already installed, many of which are but makeshifts and temporary stop gaps, nearly 3,000,000 books circulated last year. And of 23,000 new book borrowers in these branch libraries registered last year one-half were school children.

The cost of this bond issue, it is stated, will be less than 10 cents to the average property owner, the man with a $5000 home. But the amount of good that 10 cents will do in the cause of education, where education is most required, is inestimable. Only one-fourth of those who finish high school are able to go to college. But a neighborhood library is an informal university where the poorest, given the ambition, can fill his mind with information on almost any subject and enrich himself with the lore and philosophy of the world's best thinkers.

In conclusion, the famous saying of William Allen White may well be taken to heart by all who are interested in the progress of their city. "If the schools will only teach the reading habit the library will educate the world."

OUR ORANGES ABROAD

The wonderful display made at the Fifth Annual California Valencia Orange Show and the wide interest it has attracted since it opened its doors a week ago once more emphasizes the advances made in all directions by Southern California's oldest and most popular industry. Its rich coloring and illustrative pageantry gave the spectacular aspect of the citrus grove especial prominence. That was one of the chief functions of such an exposition as the one so splendidly staged by the progressive horticulturalists of Orange county.

But the Anaheim show also demonstrates the increased marketing facilities and the large range of the activities now undertaken by the citrus growers of Southern California. And those activities are not confined to finding fresh markets alone in the United States.

It is gratifying to note the progress that is being made in the marketing of our citrus fruits in Europe. Of the 60,000 carloads sent out of the State last year large quantities found their way to Northern European countries, and the prospects are bright for a steady growth in this trade, which is comparatively new.

"California oranges," says Harry K. Sorenson, commercial attache of the American Legation at Copenhagen, where he represents the United States Department of Commerce in a territory embracing Norway, Sweden and Denmark, "are the favorite citrus fruit of the Scandinavians, despite the fact that the Italian supply is nearer, and large quantities of it are consumed there, especially in the cities."

As these three countries have a total population of 12,000,000 industrious and prosperous people, it will be well for our orange shippers to follow up the entering wedge they have made in the fruit trade there with a still larger one each year. This trade should be direct or as nearly so as possible, for the Scandinavians do not favor indirect trading and the rehandling of commodities. In this they are wise, for every pair of hands through which a package of goods passes adds to the cost and causes the waste in distribution which Hoover has been lecturing us about.

Last year it was not uncommon for the California Fruit Growers' Exchange to have 2000 cars of fruit rolling at one time. It takes a high degree of organization to make such a condition possible. The exchange is to be congratulated upon having reached out so far afield as Northern Europe and met competition in such a way as to dispose of so much of its product in that country.

An eastern newspaper correspondent recently traveling in Southern California wrote an enthusiastic account of the large displays of cheap oranges he had seen along our highways, where one could buy "a whole peck of golden fruit for 15 cents." He recommended the pressing of this fruit and the sending of it in thousands of gallons all over the East, where people could get the benefit of "a cooling drink, full of nourishing vitamins." In this the Fruit Exchange had anticipated the appreciative writer. When its members read the article they smiled. Already they had extracted at different stations the juice of millions of small or cull oranges, as many as 100,000 boxes of this off-size fruit being disposed of through the use of extractors last year. The exchange, along with its other facilities, has two by-product plants, one at Corona, where citric acid, lemon oil and pectin are made, and a plant at San Dimas for the making of concentrated orange juice.

It is said of the Chicago pork packers that, in the handling of the hog, they utilize everything put the squeal. Soon there will be so little waste in the orange industry that the exchange will be utilizing everything but the golden color of the orange, though in reality that, too, serves a purpose, and a fine one, in beautifying Southern California.

The Blood of the Vikings

[Copyright, 1925, by Public Ledger Company]

Just About It
by James J. Montague

HOW IT WAS DONE

If the sinister aims of the late Jesse James
Had amassed the vast fortune he craved,
I haven't a doubt he'd have written about
The stresses and storms he had braved,
Informing the young how his fortune was wrung
From the world by unwearying skill—
And his way had been won not alone with his gun,
But his firm and unbeatable will.

If the late Capt. Kidd hadn't done what he did
So ill that they hanged him at last,
I feel sure he'd have told how his cargo of gold
By arduous toil was amassed.
On some magazine page, now all yellow with age,
We would find his industrial creed,
And learn how a man by force, system and plan
Is certain at last to succeed.

Had Jack Cade not been killed ere his plans were fulfilled,
He doubtless his life would have penned—
And told how a chap with vim, vigor and snap
Was bound to arrive in the end,
But the schemes that were laid by the said Mr. Cade
Fell into a terrible mess
And soon brought him low, so we never shall know,
His method of winning success.

We frown at the pranks of the men who rob banks,
Or, laden with jimmies and torches,
Fall under arrest through their too-ready zest
In burgling or climbing up porches.
But should they succeed, by and by we shall read
Of how, with unshakable aim,
They set their stern eyes on the ultimate prize
And won boundless fortune and fame!

(Copyright, 1925, by the Bell Syndicate Co.)

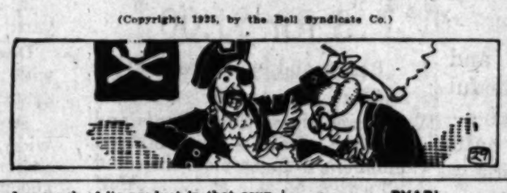

PYARI

(Hindustani word for "darling.")

The magic of the East lies in this word
When whispered soft and low.
By lovers' lips 'neath dreamy star-strewn skies,
Where Ganga great doth flow.
The lotus petals, drenched in dew of sleep,
Murmur "pyari!" And within the deep,
Impassioned heart of India Love's own fire
Sobs out "pyari," frenzied with desire.

The magic of the East lies in the word!
I send it, Sweet, to thee,
Laden with sandalwood, incense and prayer
From out the soul of me.
Part of myself and my dear native land,
And at the end, pyari, you will understand,
RALPH YOUNGHUSBAND.

No Proper Ladies Need Apply

In a near-by city a theater gives notice as follows: "The management reserves the right to exclude any lady they think proper." The "proper" lady who hopes to be permitted to stick around that exclusive theater probably will have to wink saucily at the bouncer.—[Lafayette Journal and Courier.

THE FEDERATION OF

BY DAVID STARR JORDAN

In "The Road to World Peace" Mr. Oscar [illegible] plea for the outlawry of war through the [illegible] a discussion of war's ghastly wreckage he shows [illegible] ganization to prevent its recurrence. He discusses [illegible] national war, omitting, however, the one most [illegible] fear of loss of power with its need of back fires [illegible] democracy.

The central purpose of the volume is to emphasize "getting together" on the part of nations. International law must be the regulator of national action. Hence the necessity of uniting to expand and codify international law. The duration of peace depends on the recognition of a law of nations, and this in turn involves a World Court. This is hardly possible in the absence of some sort of world government or federation of nations. The benefits of such an organization, economic, financial, physiological, educational and cultural, are fully stated by Mr. Newfang, and the objections, political, economic, physiological and racial, are clearly and fairly met.

Under the rather unconvincing title, "God Clears the Ground," Mr. Newfang considers the various historic attempts to unify the world through military domination, religious influence and mental co-operation. In the World War he finds one stupendous result for good, the extinction of political autocrats. "God has cleared the ground for an organization of the world in the interest of permanent peace." But the present state of Europe indicates that the ground is in need of still more clearing, but of a very different type.

The rest of the volume is mainly devoted to the League of Nations. The objections arising from its organization and its incorporation in the Treaty of Versailles are fairly considered. But, as the covenant could not have been adopted except as part of this treaty, Mr. Newfang regrets that the treaty was not accepted in its entirety. "The most unfortunate result of the intertwining of the League of Nations with the peace treaty was that the United States Senate, after a futile endeavor to disentangle the two and a vain effort to agree upon certain reservations in the League covenant, which they deemed necessary, rejected the whole treaty."

But some such result was surely inevitable. The temper of America and that of the Allies were widely divergent. The peace treaty, which should have immediately followed the armistice, was spoiled in the long delay, and nothing to which America could have agreed was acceptable to France.

The present machinery of the League is rather severely criticized. Its decisions must be unanimous, and, if it has any "teeth" in it, they are inadequate for enforcement of its edicts, if, indeed, under the rule of unanimity, any edicts can be issued.

In 1918 Mr. Newfang prepared and distributed widely a proposed "Constitution for a Federation of Nations," a very reasonable document, which resulted in nothing because, as the author justly said, "the distance between the international chaos that existed before the war and world federation was too great for the world to cover at one bound." And as war has made every phase of every condition worse, the "fusing of the federation of nations into unity" is still far in the future.

LOVE COUNTS COST

By The Foothill Philosopher

Young man, young woman, listen: When they tell you "Love never counts the cost," tell them they are mistaken. Tell them that love always counts the cost of everything—and pays willingly for that which is offered for sale, if it be worth while, or rejects it if the price is too high.

You will hear a siren voice whispering "Love surrenders everything." Deny that statement and tell the speaker that love surrenders nothing—least of all the lover.

With the purpose of bringing about the indiscriminate unleashing of the emotions the tempter will tell you that love never considers results, that it is imperfect and untrue to itself if it thinks of consequences. Tell the tempter that he lies and that love is forever thoughtful, living as much in the future as in the present. Tell him that passion may be an expression of love, but that love is not dependent on passion. Tell him that love and wisdom are but different names of one angel.

If you do not believe what is written here, read the divorce statistics and look at the broken homes and wrecked lives of men and women who have put their faith in the sophistry that "love never counts the cost"—and perhaps you will be convinced.

THESE CHANGELINGS

The change in fashion by which so many girls and women roll their stockings below their knees is being met by a change in machinery which makes stockings which do not have to be rolled. But the changes are driving some factories out of existence and putting others to great expense for change in machinery and driving manufacturers distracted to know which way the fashion is going to turn, up or down.—[Waterbury American.

HEALTH AND PROPERTY

Health is a property, and the property, like any other property, improves or runs down, accordingly as it is cared for. Health is the most valuable property in the world and should have much of every man's attention. The possession of good health helps you in your business. Poor health and good business don't make a good pair.—[Arkansaw Thomas Cat.

His Accidental End

There are all sorts of ways of putting things, and some sound much better than others. For example, there is the case of the man of whom Lord Coleridge used to tell, whose father was hanged for highway robbery. Some one asked him how his father died.

"Sir," said he, "he fell from a scaffolding outside Newgate while he was talking to a clergyman."—[Youth's Companion.

...FEDERATION OF NAT...

BY DAVID STARR JORDAN

...d to World Peace" Mr. Oscar Newfang... ...lawry of war through the federation of ... ...war's ghastly wreckage he shows the ... ...vent its recurrence. He discusses the ... ...itting, however, the one most immedia... ...ower with its need of back fires against ...

...urpose of the vol... ...nasize "getting to... ...art of nations. In... ...must be the regu... ...action. Hence the ...ing to expand and ...nal law. The dura... ...epends on the rec... ...w of nations, and ...volves a World ...hardly possible in ...ome sort of world ...federation of na... ...fits of such an or... ...omic, financial, ...ucational and cul... ...tated by Mr. New... ...jections, political, ...logical and racial, ...airly met.

...ther unconvincing ...the Ground," Mr. ...rs the various his... ...unify the world ...domination, reli... ...nd mental co-oper... ...orld War he finds ...esult for good, the ...olitical autocrats. ...d the ground for ...f the world in the ...anent peace." But ...e of Europe indi... ...round is in need ...ring, but of a very

...volume is mainly ...eague of Nations. ...rising from its or... ...s incorporation is ...rsailles are fairly ... as the covenant ...been adopted ex... ...this treaty, Mr. ... that the treaty ...d in its entirety. ...rtunate result of ... of the League of ...peace treaty was

...States Senate, ...ndeavor to disen... ...d a vain effort to ...in reservations in ...nant, which they ...ry, rejected the

...result was surely ...temper of America. ...llies were widely ...ace treaty, which ...ediately followed ...as spoiled in the ...nothing to which ...ve agreed was ac... ...machinery of the ...y severely criti... ...ns must be unan... ...as any "teeth" in ...quate for enforce... ...t, if, indeed, under ...imity, any edicts

...Newfang proposed ...idely a proposed ...a Federation of ...reasonable docu... ...ulted in nothing ...author justly said, ...ween the interna... ...existed before the ...deration was too ...ld to cover at one ...war has made ev... ...y condition worse, ...federation of na... ...is still far in the

...INTS COST

...ll Philosopher ...oung woman, lis... ...tell you "Love ...cost," tell them ...n. Tell them that ...ts the cost of ev... ...ays willingly for ...ired for sale, if it ...r rejects it if the

...siren voice whis... ...surrenders every... ...at statement and ...that love surren... ...st of all the lover. ...pose of bringing ...riminate unleash... ...ions the tempter ...t love never con... ...at it is imperfect ...elf if it thinks of ...ell the tempter ...that love is for... ...iving as much 'n ...the present. Tell ...may be an expres... ...that love is not ...ession. Tell him ...om are but differ... ...angel.

...believe what is ...the divorce sta... ...at the broken ...ed lives of men ...have put their ...istry that "love ...cost"—and per... ...onvinced.

...ANGELINGS

...fashion by which ...women roll their ...their knees is be... ...nge in machinery ...ckings which do ...rolled. But the ...g some factories ...d putting others ...for change in ma... ...g manufacturers ...r which way the ... to turn, up or ...y American.

...PROPERTY

...roperty, and the ...r other property, ...down, according... ...r. Health is the ...erty in the world ... much of every ... The possession ...lps you in your ...ealth and good ...ke a good pair.— ...a Cat.

...ental End

...erts of ways of ...d some sound ... others. For ex... ...ease of the man ...oleridge used to ... was hanged for ... Some one asked ...r died, ..."He fell from a ...Newgate while ...a clergyman,"—

Theaters—Amusements—Entertainments

MILTON SILLS IN "I WANT MY MAN"

Fanchon & Marco PRESENT PAGODA

3 BANDS! 3 BIG ACTS!! 30 PEOPLE!!!

AT LAST! Tomorrow Comes Chickie

A Picturization of the Story a Million Girls are Reading

PEN POINTS

Our guess is that one of the words Eve learned was ...

Boob: One who has lost the journey that sound...

Let us be grateful for ... takes away the ... sixteen.

If the man doesn't ... chances are ten to ... theories won't.

It isn't arrogance that ... drivers into bullies, but ... bility of a quick get-a...

Hand-holding doesn't ... ter unless the hand is ... grand slam.

It may be tragic to ... memory, but most of us ... to lose part of it.

If you can't be ... can at least be satisfied ... feel just as superior.

Don't expect to find ... are perfect. Perfect ... wouldn't find you ...

One way to overcome ... sitive is to realize ... tant you are.

Still, ancestors make ... consolation to people ... amount to much.

A good test of blood ... to hear some blase ... you were kick enough to ...

If she has $1.23 and $89.75 frocks, that is ... ping.

The trouble is that ... who have wit enough ... servants are out hunting ... ants.

Thank goodness! It ... to think up a sacred ... make the North Pole ... ing for.

Alas! In the sentence ... a prominent citizen," ... cant part is not the ... nent," but the word "...

Note on evolution: ... monkey to walk on ... probably got that way ... and made an axe of ...

Correct this sentence ... through this fad," said ... "and see if it is fit for ...

A kiss in time saves ...

Money doesn't mean ... but everything seems ... money.

All some girls need to ... the pink of condition ... store.

The upkeep of a ... much, unless you count ... hospital bills.

Marriage is like going ... —too many quit before ... the course.

Money can be saved in ... so busy earning it that ... no time to spend it.

One of the hardest things ... these days is to convince ... man that an automobile ... he can do without.

Men sometimes marry ... because they are ... stand them.

When a man buys ... they never last as ... he makes himself.

CRITERION PROGRAMS CHANGE WEEKLY

LAST DAY FRIENDLY ENEMIES Weber & Fields

STARTS TOMORROW! Youthful folly on pleasure's highway! Nazimova in MY SON

WEST COAST BOULEVARD WASHINGTON AT VERMONT

Fanchon & Marco Stupendous Idea Sally

And Weber & Fields in "Friendly Enemies" Babe Wolf and His Knickerbocker Syncopators

ANOTHER GRAND OPENING TONIGHT! Matinee, 1:30. Evenings, 7 to 9 Regular Admission Prices

CAMEO 528 S BDWY

ZANE GREY'S "CODE OF THE WEST"

IT ARRIVES TOMORROW

HAMBRA DIRECTION WEST COAST THEATRES, INC.

COMING TOMORROW Corinne Griffith in 'Declasse'

Marion Davies in ZANDER THE GREAT

RICHARD Barthelmess in NEW TOYS

TALLYS DIRECTION WEST COAST THEATRES, INC. 833 SO. BDWY.

COMING TOMORROW "THREE KEYS"

BANK THEATER

LOS ANGELES' GREATEST MUSICAL COMEDY SHOW MOSTLY GIRLS COMPLETE CHANGE WEEKLY

ALEXANDER'S BILTMORE

MRS. FISKE MUNCEY OLCOTT THOMAS A. WISE ES T. POWERS LOLA FISHER AND OTHERS

SECOND WEEK, BEG. WITH MONDAY MATINEE

In Richard Brinsley Sheridan's IMMORTAL ENGLISH COMEDY

"The Rivals"

Appearing Under the Management of George C. Tyler and Hugh Ford

ORANGE THEATRE

THOMAS WILKES presents MARY BOLAND in THE NEW COMEDY The ETERNAL MASCULINE

LAST WEEK! ANOTHER GREAT LAUGH SHOW.

BEGINNING SUNDAY, MAY 31 JACK NORWORTH in "HONEYMOON HOUSE"

RIPPLING RHYTHM WAITING

ROSCO Matinee Saturday 1:30

Final Week Starts Sun. Mat. WELCOME SHRINERS!

COBRA The Play Everybody Loves, Laughs and Thrills!

Orpheum MAKE YOUR SEASON RESERVATIONS NOW AND BE OBEYED!

GRACE LaRUE Chas. Wither's Op'ry JACK RAYMOND Clever Gentleman

Burt Haslam—CHAIN & ARCHER—"The Test"

FOLLOW THE SWALLOWS TO SAN GABRIEL

COLONDRINA MISSION PLAYHOUSE By John Steven McGroarty AUTHOR "MISSION PLAY"

Every Evening except Sun. & Mon., 8:15. Mat. Wed., Sat., & Sun. at 2:15

CINDERELLA DANCING

All Ready for the Big Shrine Week Carnival! JOYZELL, THE GILDA GRAY OF THE WEST, and many other features.

WHITE COLLARS

From Egan's Supreme Success of Success

FLASHES

STAR SIGNS

PARAMOUNT ALSO GETS NEW DIRECTOR

By Grace Kingsley

From the Lasky Studio yesterday emanated the more or less thrilling news that Paramount has signed George Rigas on a long-term contract to appear in productions for that organization. Rigas is a well-known figure of stage and screen, who lately so distinguished himself in the role of the brother in "The Wanderer," that he was favored with a contract.

All guessing along Alarm Clock Alley as to who would direct Raymond Griffith in his forthcoming Paramount pictures may be ended right now. Eddie Sutherland was signed yesterday on a long-term contract to help the brilliant Raymond do his stuff on the screen.

James Cruze is working on the script of his next picture, which was to have been called "The Pony Express." However, now that Universal has eased in with the announcement of a frontier picture of that name, Cruze has, of course, decided to call his picture something else.

TOM MIX WILL DO STIRRING NEW TALE

The fact that Tom Mix has been gallivanting around Europe getting acquainted with crowned heads,—letting his horse Tony hob-nob with the equines of royalty, and all that sort of thing, isn't going to do him a bit of good now so far as further freedom from work is concerned. The William Fox people already have a story picked out for him called "The Lucky Horse-Shoe," which will be directed by Jack Blystone.

"The Lucky Horse Shoe" will be given an elaborate production, according to the announcement, as it combines the romances of modern life and the glamour of the sixteenth century and involves the absorbing adventures of Don Juan.

Tom Mix will return home next Wednesday, and will be welcomed by a bunch of cowboys and Fox officials.

Kathleen Key Leaves

Kathleen Key has graduated from little sister parts suddenly into a vampire role, according to the breathless announcement of Metro-Goldwyn-Mayer.

You cannot possibly imagine a sailor without a siren or two; wherefore Miss Key left yesterday for Annapoli's to play the vampire role in Ramon Novarro's current starring vehicle, "True Blue," which will be made at the naval training school.

Miss Key worked double shift to complete her role in King Vidor's current picture, and says that she packed her trunks as never were trunks packed before.

Harriet Hammond will play the heroine role opposite Novarro, and Christy Cabanne will direct. The company expects to remain in Annapolis several weeks.

Priscilla Dean Home

After having been dined by mayors and governors and having addressed scores of women's clubs and chambers of commerce all over the United States and a goodly portion of Canada, Priscilla Dean will arrive in Los Angeles today to resume her picture work under the Hunt Stromberg banner.

Miss Dean has made a triumphal tour of the United States. She started on a personal-appearance trip, but received so many offers from women's clubs and chambers of commerce to make addresses and invitations to meet mayors and governors that she extended the scope of her undertaking.

Miss Dean started her tour in conjunction with the presentation of her recent starring vehicle, "Cafe in Paris," a Hunt Stromberg production. Every house in which she made a personal appearance broke attendance records. She made a total of eighty-three personal appearances, visited twenty-seven key cities, dined with six governors and fourteen mayors and addressed the members of fourteen women's clubs.

Incidentally, Miss Dean, who was accompanied by Philip Gersdorf, had conferences with more than 200 exhibitors, branch managers and theater managers regarding motion pictures and the kind of films people in the different parts of the country seem to prefer.

Jack Daugherty Signs

Jack Daugherty has returned to Universal, following his trip through the East with Bryant Washburn and other stars who made a personal-appearance tour, which started disastrously, but made a good finish with money in everybody's pocket.

According to announcement from Carl Laemmle in New York, Daugherty has signed to appear exclusively in Universal pictures

JOYOUS JOYZELL AT CINDERELLA

Gay Girl Called Gilda Gray of West

Joyzell

THE Cinderella Roof is planning a week of continuous festivities during the Shrine convention. There will be dancing every night until 1 o'clock, with Herb Wiedoeft's orchestra dispensing the lilting melodies that have made them famous all over America through the medium of their Brunswick records.

Joyzell, known as the Gilda Gray of the West, has been booked for one week, starting Monday, as a special Shrine Week feature. She will dance twice each night, according to Manager McCarthy.

for a period of several years. He will be featured in serials and stories of western life. He was formerly with Universal for two years as star and featured player.

F.B.O. Busy

The F.B.O. studios are assuming a regular beehive appearance these days. Four companies are at work now, and two others making pictures for F.B.O. will begin this week.

The two new pictures are "Tizona the Firebrand," a Spanish story in which Evelyn Brent will be featured, directed by Ralph Ince, and "The Wild Bull of Skull Mountain," starring Fred Thomson and his horse, Silver King. Both these titles will be changed, however.

Richard Talmadge's next picture, "The Isle of Hope," is in process of casting, while another item of news from these studios is to the effect that arrangements are being made for a new series of two-reel featurettes starring Alberta Vaughan.

A gentleman Raffles will be the central character of "Jack of Diamonds," Maurice Flynn's next vehicle. Harry Garson will produce and direct.

Hero Note

While most directors would disclaim any right to be called heroes, still the fact remains that Francis Ford, director of the Universal serial, "Perils of the Primitive," has every right to the title.

It all happened at Laguna Beach, where Ford was shooting a scene on an ancient sailing craft and was out more than twelve miles at sea when he discovered two jagged holes in the vessel. The hold of the ship was rapidly filling with water.

Ford hailed passing ships and sent the company back to shore, while the crew brought himself and the antiquated vessel back to shore with some difficulty.

"Perils of the Primitive" is an adaptation of the old classic, "Swiss Family Robinson," and features Joe Bonomo.

Negri Moves to Rialto Theater in Charmer Role

To meet the demands of her many admirers and friends, Pola Negri's latest picture, "The Charmer," will be sent to the Rialto tomorrow to continue its run, following a triumphant week at the Metropolitan.

This offers the Polish star her first big American comedy role, in which she proves a delight. Pola as a Spanish dancing girl goes to New York under the wing of a kindly theatrical manager and, with her mother, played by Trixie Friganza, becomes involved in a series of fantastic adventures.

Others in the cast include Robert Fraser, Wallace MacDonald, Gertrude Astor, Cesare Gravina and Edwards Davis, all deserving praise for their characterizations.

Final preparations were under way today for the official opening of the new Maple Leaf Ballroom at 1127 South Hope street to take place Tuesday night. Abe Lyman's Maple Leaf Orchestra under the direction of Abe Abrahamson is to introduce many new musical novelties.

Theaters—Amusements—Entertainments

GRAUMAN'S EGYPTIAN HOLLYWOOD

Don't Delay GO NOW TO SEE WILLIAM FOX'S IRON HORSE

A John Ford Classic with SID GRAUMAN'S MASTER PROLOGUE

Closes June 21.

Mat. 2:15. Eves. 8:15. Always good seats matinees. Downtown Box Office, Barker Bros., Wurlitzer's, 314 S. Bdwy., or phone Theater, HOlly 3181.

LYRIC CLUB SINGS DIVERSE PROGRAM

Many Soloists Add Variety to Choral Charm

By Francis Kendig

The evening of song which the Woman's Lyric Club presented last night held a little more current interest than usual, due to the attention which has been given this organization because of the fact that they will shortly journey to Portland to do Los Angeles honor at the Music Federation Biennial. The program had been prepared with especial care, albeit an entirely different program than that which will be presented June 9 in the northern city.

The smooth suavity and graceful polish which are the outstanding qualities of Mr. J. B. Poulin's direction were never more beautifully in evidence than last night, nor has the club ever responded so obediently and sympathetically. Throughout the program held interest for the sheer loveliness of the music offered.

The Lyric Club has presented some important compositions in its day, but it is noted more for its charm in small numbers, rather than those in the larger forms or with the deeper significance. The pretentious number of this program was therefore welcomed: "Undine," by Harriet Ware, with words by Edwin Markham. In this the club was ably assisted by the string section of the Little Symphony.

The composition is one of rich melodic invention and of fine vocal climaxes. It is written more surely for voices than for instruments, yet the additional color of the accompaniment of strings is inclusive. The solo voices have more to do than the chorus; Undine was taken by Mary Tietsworth and Hildebrand by Ivan Edwards. This soprano and tenor are two of the most satisfying of the young artists of the city, indeed they are more than that, for at times their renditions were exceptional.

Other choral numbers were the song from Ossians "Fingal," by Brahms, "You Ask Me for a Song," by Hadley, two old English songs, "The Three Ravens" and "Come, Lasses and Lads," and Rimsky-Korsakoff's "Hymn to the Sun." In matters of attack, smoothness, balance, quality and response one could ask for little more. Certain climaxes the club, as a body, rarely obtains, and it charms with beauty rather than impresses with grandeur.

An organization which contains as many capable soloists as can be found in the Lyric Club has but to aspire to reach the heights of musical expression. Mary Booth, contralto, in her rendition of three numbers, created the most extraordinary impression—one can wonder why it is that we are so slow to recognize such splendid musical qualities and so rich a voice. Miss Booth sang the lovely Giordani 'Caro mio ben;" there is scarcely a lovelier song in existence, and both in vocal quality and interpretation she satisfied absolutely. Cadman's "Robin Woman's Song" she brought to life with fine effect, and she made La Forge's "Before the Crucifix" almost sacred. Miss Booth has yet to obtain easier volume, but as her voice develops it is simply the natural growth of an already perfect structure.

Cora Thorne Bird sang three numbers, "Je Suis Titania" from "Mignon," "Care Selve" by Handel, and "Charmant Oiseau" from "Pearl of Brazil." Her flexible colorature is brilliant to the extreme, and there were moments in each song in which her tones were clear and pure as those of a flute. Her low and middle voice possesses too much of a metal, brassy quality to always please.

In spite of a few wobbly and uncertain tones, Marjorie Long sang the solo parts to "Hymn to the Sun," in a manner to win considerable favor. She has a rather exquisite quality to her high tones, although as yet they are not quite always dependable. She is a singer of piquant talent, and it is very possible that she will surprise us all some day.

Mention should be made of the splendid opening number, Adolph Tandler's Symphony in Mozart's "Little Night Music."

The concert as a whole was perhaps the most auspicious one which the club has ever given, in certain respects, and with undiminished effort and efficient business management, the organization should be able in another season, to sing always to capacity houses.

UNFINISHED WORK

Playcrafters Give Mystery Piece for Monthly Offering

The usual monthly production by the Playcrafters! A four-act play, "Sinners on Seventh," was given Wednesday night at the Ebell auditorium.

As announced before the first curtain, the play was not in an entirely finished condition, but was a bit of rough dialogue worked out by Anne Murray from a plot suggestion advanced by Tipton Frazier. Judged with this in mind, the production was not so bad, and possibly, after the play has been worked over and somewhat doctored and patched up by suggestions both from tonight's audience and the discussion of the guild next Monday night, it will provide a full evening's entertainment.

As it is now, it is much too short and almost bare of counterplot, one meager thread providing the whole sequence of events and, even with the stage waits and between curtain calls, it only ran a meager hour.

The air of mystery and especially the atmosphere of the play, laid as it is in an empty office building just past midnight, is decidedly good. But some other means of getting the mysterious ones up and down the stairway besides having them pass in full view would probably heighten its realism.

The small cast was composed of Don Liefer, whose work was by far the best, Arthur Lee Walton, Theodore Martin, Sanford Wheeler, Elizabeth Cloes and Vivian Caldwell.

For those interested in the creating and writing of drama this organization is undoubtedly one of the best means by which to cut dramatic teeth, for with these opportunities for production and criticism a rather worth-while course in real experience may be obtained.

Feist Comes to Confer on Fall Film Releases

Felix Feist, general sales manager for Metro-Goldwyn-Mayer productions, arrived in Los Angeles yesterday to confer with officials at the Culver City studios on the fifty-two productions to be presented publicly during the coming year, starting August 16.

The first of the new pictures to come to the public will be "The Unholy Three," starring Lon Chaney, and recently completed under the direction of Tod Browning, Mr. Feist announced.

"The Merry Widow," one of the most pretentious films of this organization, with John Gilbert and Mae Murray, directed by Von Stroheim, will receive its public premiere on September 20, he stated. Other pictures to be seen from this studio in September are "Never the Twain Shall Meet," a Cosmopolitan production, "Sun Up," with Pauline Starke, Conrad Nagel and Lucille LaVerne, and "The Mystic," with Aileen Pringle and Conway Tearle.

The initial Erte picturization in which spectacular sets and clothes designed by the Famous European artist will be presented, will be shown with Pauline Starke and Lew Cody in November, as will "The Tower of Lies," starring Norma Shearer and Lon Chaney, "Exchange of Wives," with Eleanor Boardman and Lew Cody.

PLAY TO BE READ

"Silver Candlesticks," by Anne Murray, an original one-act play, which received honorable mention in the recent national contest conducted by the American Playground and Recreation Association, will be read at the weekly meeting of the Playcrafters tonight in Rowland Hall, 313 West Third street. Edith Yorke, the well-known screen-mother, will interpret this play.

Visitors are always welcome to the Playcrafters' meetings.

Jack Mulhall has departed for New York to make atmospheric shots with Corinne Griffith for "Classified," an Edna Ferber story. Jack will play the role of a breezy garage mechanic, a colorful romantic lead. Mrs. Mulhall is with him on their first eastern trip in more than a year.

STUDIO AND STAGE

Universal has begun production of "The Danger Trail," a veteran picture play full of romance and thrills, with Edmund Cobb as the star. Others in the cast are Merceline Day, Jack Pratt and Buck Moulton. William Crinley is directing.

Announcement from June Mathis, head of the scenario department of First National, brings word that Eve Unsell is in charge of the continuity of "Joseph Greer and his Daughter," the forthcoming picture that George Archainbaud will direct and over which Miss Mathis has supervision. Miss Unsell has been responsible for some of the most successful scripts of recent years.

Hollywood is not to see Percy Marmont for at least four more weeks. He has just completed work in "Street of Forgotten Men" at the Paramount studio in Long Island, New York, and now he has accepted another equally interesting role in "The Miracle of Love," an Associated Exhibitors production there. Nita Naldi and Mae Busch have the feminine leads.

Harry Dittmars has arrived in Hollywood from New York to take a position on the Universal scenario staff under Edward J. Montagne, scenario editor. Dittmars has the reputation of knowing all about every play that has been written since the days of Bill Shakespeare, and he was brought from New York to act in a consulting and advisory capacity to Montagne.

Charlotte Treadway loves vamp roles. She proves this in "Cobra," for she has gained a host of new friends as the play progresses at the Morosco, and in this vehicle Miss Treadway displays much histrionic ability. Others in the cast are Harland Tucker, J. Morris Foster, Ann McKay, Joseph Eggenton and Glenda Farrell.

Katherie Bennett, sister of Enid Bennett, has been signed to play opposite Fred Thomson, the F.B.O. western star, in his next production, "The Wild Bull of Skull Mountain." Work began this week at the F.B.O. studios, with Del Andrews directing. The story is by Marion Jackson.

The most critical audience that any star of the spoken stage ever faced will be that which will welcome Maude Fulton upon her return to the footlights tomorrow evening at the Majestic, when "The Big Top," her new play, opens as the initial offering of the new playhouse. More than a hundred playwrights of the stage and screen have purchased seats in the section that was reserved for members of the Writers' Club of Hollywood, immediately adjoining that set aside for stars, directors and producers of the motion-picture industry. Day and night rehearsals are being held under the direction of Robert Ober, producer of the play.

Jacqueline Logan has become a permanent resident of Southern California. The little screen star has purchased a pretentious home in Beverly Heights. It is brick, with a spacious lawn and courtyard, and every modern equipment. Miss Logan, who has been a globetrotter so far as making pictures is concerned, concluded to live in the West permanently when she signed a five-year contract with William Fox.

Duane Thompson's castle of dreams will literally assume concrete form this fall, when her new foothills home is scheduled to be erected.

Theaters—Amusements—Entertainments

9th at Hill METROPOLITAN Bdwy. at 6th

Intimate views "Book of the Footlights"

LAST DAY of POLA NEGRI "The CHARMER" A PARAMOUNT PICTURE

Starts Saturday "Eve's Secret" BETTY COMPSON and JACK HOLT

and the triumphant return of the collegiate syncopators

WARING'S PENNSYLVANIANS the peppiest band in the world.

Tom Moore Pauline Starke Wallace Beery Raymond Hatton

"Jack London's Adventure" A PARAMOUNT PICTURE RIALTO On the stage Geo. Dewey Washington

Now—You go to GRASS because Guy Price of the Eve. Herald says: "Grass" beggars description. You must see it yourself. A slice of real life ... a film that will live long. As Albert Kaufman prologues and a Mack Sennett Comedy

the most unusual picture ever screened

GRAUMAN'S MILLION DOLLAR BDWY. AT 3RD

that awfully funny BEGGAR ON HORSEBACK

NEXT WED.

the year's smartest play now a smarter picture made by James Cruze for Paramount.

Last Times Today "MY WIFE AND I"

AL CHRISTIE'S "STOP FLIRTING" A COMEDY TRIUMPH

One Week Only Beginning TOMORROW

Also MAX FISHER and His Orchestra

"Among Us" with Lyndon & Forman Gene Ferrell Balcon, Jr., at Organ

MAJESTIC H. F. CAULFIELD, Lessee.

GALA REOPENING Tomorrow Night

MAUDE FULTON in Her New Play "THE BIG TOP"

J. Anthony Smythe, Joseph E. Cox, Grace Travers, Mizi Goodestadt, Ward Caulfield, Grace Gordon and William T. Rogers. Seat sale now. Prices, 25c to $2. Mats. Wed., Sat., Sun., 25c to $1.50. Phone TRinity 2092.

VAUDEVILLE 2:45 P.M. CONTINUOUS 12:30 P.M. PHOTOPLAYS

HILLSTREET Grauman Circuit

MATINEES 3:30 NITES, SAT. MAT. SUN. CHILDREN 15c SUN. & HOL. 25c SAT. NITE SUN. & HOL. 65c

The Braminos PIERCE & RYAN BRONSON & EVANS POWERS & WALLACE JOE DARCY WALTER DAVISON and his Louisville Loons

Feature Photoplays FLORENCE VIDOR IN "THE GIRL OF GOLD" Chapter Four "Pacemakers" News :-: Fables

"No No Nanette" MASON LOUIS O. MACLOON & EDWARD D. SMITH present THE WORLD'S GREATEST MUSICAL HIT with TAYLOR HOLMES NANCY WELFORD

Miller's MAIN NEAR 9TH BEN TURPIN COMEDY

Thos. Mott-Osborne's "THE RIGHT WAY" Directed by SID. OLCOTT You cannot afford to miss this Greatest Human Melodrama Continuous 11 a.m. to 11 p.m. Admission 40c.

Hippodrome Vaudeville Main St. at 6th

LIONEL BARRYMORE in "MEDDLING WOMEN" A Masterful Photodrama with a supporting cast of Eminent Players. Continuous Daily 1 to 11. Sunday 12 to 11 P.M.

A Treat for the Children Bartholdi's Trained Birds

TRIES TO DIE IN LOVE TRIANGLE

Hollywood Realty Man to be Put Under Observation

Wife's Story of His Desire for Another Admitted

Veronal, Rope, Knife Used in Attempts on Life

Several attempts on the part of Colin M. Clinch, Hollywood realty man, to commit suicide because the woman he loved and his wife could not reach an amicable agreement on their future, yesterday resulted in Judge Gates ordering Clinch held for observation for two weeks in a private sanatorium, in care of psychopathic probation officers. This order came at the conclusion of a hearing on a narcotic complaint, sworn to by his wife.

Mrs. Clinch testified that two weeks ago Mrs. Kathleen Watson, wife of a former business partner of Clinch, came to her home and told her she, and Clinch were in love and wanted Mrs. Clinch to free him so they could marry. Mrs. Watson's ardor for Clinch cooled somewhat, Mrs. Clinch declared, when she began to recite some of his failings, whereupon Clinch swallowed a quantity of veronal tablets.

Subsequent to his discovery of the apparent futility of loving Mrs. Watson, Mrs. Clinch said, her husband made several attempts to end his life by hanging and stabbing himself. Since then Mrs. Clinch has brought suit for $25,000 damages against Mrs. Watson for asserted alienation of the affections of Clinch.

Clinch, on the stand, admitted his love and desire to marry Mrs. Watson and also the attempts to end his life. He denied that he used narcotics and declared his first acquaintance with veronal was when he tried to commit suicide. He asserted, however, that he does not wish to die now.

"Mrs. Clinch and I have had domestic difficulties in the last few years," he said, "and I have frequently been oppressed by business worries."

Judge Gates commented that there had apparently been an error in the filing of a narcotic complaint, but said he is convinced Clinch should be under observation for his own good. He was paroled in care of Parole Officer Brown and will be taken back into court for a report in two weeks.

Mostyn C. H. Clinch of the real estate firm of Clinch & Thurtle, 403 South Western avenue, yesterday declared that he is in no way conencted with Colin M. Clinch, Hollywood real estate dealer. Colin M. Clinch, according to police records, recently figured in a sensational love triangle involving his wife and another woman, and is also alleged to have several times attempted suicide. Mostyn Clinch stated that, due to the similarity of the names and businesses, he had on several occasions been mistaken for the other man.

DOUBLE KILLING VIGIL TOLD

Housekeeper and Terrified Children Spend Night in Home After Man Slays Fiancee and Self

The story of her all-night vigil, shared only by two terrified children, in a house in which Thomas W. Greer, 52 years of age, had shot and killed his fiancee, Mrs. Alma Jane Mapstead, 36, and then himself, was related to officers yesterday by Mrs. Margaret Gowdy, Greer's housekeeper. The double tragedy took place in Greer's home at 2554 West Rosecrans avenue, Lawndale.

Mrs. Mapstead was a widow, living at 1343 Burch street, San Bernardino. Greer was manager and acting secretary of the Winwell Oil Company, which has an oil lease within a few blocks of his home, and was reputed well-to-do.

Mrs. Gowdy's vigil was a wait for officers to appear and discover what had happened behind a closed door that masked the tragedy. Though Mrs. Gowdy heard the shots shortly before midnight Wednesday, and though authorities were notified within a few minutes, none appeared until after daybreak.

DRINKING HEAVILY

Greer had been drinking heavily and had quarreled with Mrs. Mapstead because she would not advance the date of their wedding, Deputy Sheriffs Stensland, Allen, and Patton said they learned from Mrs. Gowdy. The shots that killed Mrs. Mapstead and himself were not the first fired during the evening, she said; Greer fired once about 9 p.m., when Mrs. Mapstead ran out of the house with him in pursuit.

The bodies of Greer and Mrs. Mapstead, both fully dressed, were found by the officers in a front room of the house. Mrs. Mapstead was on her back, a bullet hole in her right breast, a singed spot upon her arm indicating where another shot had missed its mark. Greer shot himself in the head and fell across her body. Four freshly fired shells from his automatic pistol were found in the room, leaving one shot not accounted for, as Mrs. Gowdy heard only three at this time. The shell from the earlier shot was found in the rear yard.

After the two first shots, Mrs. Gowdy heard Greer say, "Honey, I'm coming, too" and then fire again.

Mrs. Gowdy called a neighbor, who hunted up two police officers in a near-by town. These officers refused to go outside their city limits and the police of another near-by city were appealed to. They let it go at furnishing the name and address of a constable, but the neighbor was unable to get in touch with the constable.

HOURS ELAPSE

It was not until the arrival of a milkman at daybreak that anyone thought of calling the Sheriff's office, with the result that the tragedy was hours old before it was investigated.

Mrs. Mapstead was the widow of Raymond Mapstead, who died at Camp Kearney two years ago from illness contracted overseas, according to word from her home in San Bernardino, where she had been living with her parents, Mr. and Mrs. R. Weir.

ELECTED SHELL DIRECTOR

G. Leigh Jones, president of the Shell Company of California, has been elected a director of the parent corporation, the Shell-Union Oil Corporation, and made a member of the executive committee, it was announced yesterday. Dr. August Phillip's resignation as director and Henry Lockhart's from the executive committee made the vacancies Mr. Leigh Jones fills.

DETAILS OF KELLERMAN CLUB AIRED

Incidents Connected to Promotion of Resort Are Told to Grand Jury

Some of the details connected with the promotion of the Annette Kellerman Country Club were laid before the county grand jury yesterday in connection with that body's investigation of the club.

The affairs of the club first came into the local limelight recently when Miss Kellerman filed a suit to restrain J. L. Le Berthon and his wife; the Annette Kellerman Rancho Company, under which name Miss Kellerman says the Le Berthons do business, and other individuals and companies, from using her name in promoting the project. She also asked for a receiver for the defendants.

The investigation of the project by the grand jury followed the filing of the suit. It was revealed that the land comprising the ranch and country club on which working girls and other women were to find health and happiness was originally owned by Charles L. Andrews, who sold it to the Le Berthons for $13,000. It was said that a mortgage for $30,000 was taken back on the land. The site is located near Tujunga.

Fourteen more witnesses are still to be heard, according to Dep. Dist.-Attys. Ryan and Hill. The proceedings were continued until June 9, when Miss Kellerman, at the request of her attorney, Leonard J. Mayberg, will testify.

SENATORS PLAN TOUR OF PROJECT

Subcommittee to Make Survey of Verde Power and Irrigation District

A subcommittee of the Senate Committee on Irrigation will arrive from Washington on next November 4 to make a survey of the Irrigation project of the Verde River Irrigation and Power District at Phoenix, Ariz., according to to E. W. Michael, resident of the district, who arrived in Los Angeles from Washington yesterday.

Secretary of the Interior Work has before him an application from the Arizona organization for an extension of time in which to finance their project and commence actual work on it. A decision on the application will be withheld by Secretary Work until the Senate committee makes its report and recommendations on or about December 4. In the meantime, Mr. Michael said, the water rights of the landowners in the project are being held intact and plans for the development of the project are going ahead.

Chamber Gives Indorsement to Traffic Bonds

The Los Angeles Chamber of Commerce yesterday indorsed the two bond issues sponsored by the Los Angeles Traffic Commission.

The first of these is Proposition No. 4, the $500,000 bridge-bond issue to provide funds for the city's share in the cost of constructing bridges at Glendale and Hyperion, Fletcher Drive and Mulholland Highway.

The other proposition is No. 5, the $350,000 school tunnel bond issue providing for the construction of forty pedestrian tunnels for the protection of the lives of school children.

MISHAP SUSPECT FREE

Ralph P. Camp, 6350 De Longpre avenue, arrested on the 25th inst., by Officers Hansel and Nave of the Hollywood police, in connection with an automobile accident on Arden Boulevard, was yesterday released by Detective Lieutenant Vanaken. Owing to the fact that the injured party would not sign a complaint, the officers reported that they did not feel that they had sufficient evidence to convict.

PAIR INDICTED IN ROADS 'MERGER'

Forty-six Counts in Hibbs, Hennessey Bill

May be Arraigned for Plea on Monday

Twenty Victims Listed With Loss of $159,000

The expected indictment in the so-called "10-to-1" merger swindle was returned yesterday before Judge Hahn against Thomas Hennessey and Harry D. Hibbs. The indictment names twenty asserted victims and has forty-six counts, ranging in amount from $1000 to $30,000 for each person named. The heaviest losers, according to the indictment, were Supervisor Frank E. Woodley, chairman of the finance committee of the Board of Supervisors, who is said to have parted with $5000 on each of six different occasions to aid the merger scheme, and James B. Brokaw, who gave up $10,000 on each of three occasions.

Following the returning of the indictment, Justice Russell dismissed the complaint on which Hennessey and Hibbs were being held, three charges of grand larceny made by Brokaw, which were included in the indictment. Bail was fixed by Judge Hahn at the same figure already given by the two defendants, $100,000 for Hennessey and $50,000 for Hibbs. It is probable they will be arraigned Monday. The case was handled before the grand jury by Dep. Dist.-Attys. Hamner and Hill.

OTHER VICTIMS

Other asserted victims named in the indictment are: Former Congressman James McLachlan, $10,000; J. P. Black, $12,000; Louis P. Wood, $1500; Louise Black, $1500; Harold S. Wright, $15,500; J. E. Ransford, $2000; J. Bert Isham, $1000; H. C. Buhrl, $5000; Mrs. Elizabeth Winship, $4500; W. P. Cooper, $11,500; T. J. Henderson, $5000; J. R. Durfee, $10,000; Joseph Atherton, $6000; W. J. Hubbard, $5000; Alliso L. Tull, $2000; former Police Judge Ray L. Chesebro, $5500, and W. A. Sayler, $1000. The grand total of thefts charged in the indictment is $159,000, a small amount of which was seized by officers and returned. According to the Deputy District Attorneys, the total obtained by Hennessey and Hibbs was more than $300,000.

HUGE MERGER SCHEME

A $6,000,000,000 merger of railroads was being promoted by the pair, according to the story on which they obtained money with a promise to return $10 for each one invested, it is asserted. Among witnesse called before the grand jury were officials of several of the railroads named, who declared they had never heard of either man. The pair are said to have declared the merger was under way in 1914, but was interrupted by the World War, and that the scheme must be kept quiet or the negotiations would fail. The grand jury considered the case at several different sessions.

SESSION OF OPTIMISTS OPENS HERE

Pacific Coast Association Starts First Convention With Banquet

Starting with a banquet at which more than 700 guests, including 100 delegates, were entertained by the Los Angeles Optimists' Club, the first convention of the Pacific Coast Optimists' Clubs Association was opened in the ballroom of the Biltmore yesterday at noon.

Among prominent speakers at the luncheon and the afternoon session were W. R. Marshal, district governor; Rick Davis, president of the Pasadena club; Charles A. Davis, president of the San Francisco Optimists; H. O. Malone, heading the Long Beach delegates; O. A. Smith of the Los Angeles Optimists; Dr. J. Whitcomb Brougher chaplain of the local club, and Harry T. Watson, president of the Pacific Coast organization.

Speaking on "The Trinity of Burden Bearing," Dr. Brougher said that the key to true success for a man lies in his bearing his own burden and, in so far as possible, his weaker brother's burden, and lastly, casting all burdens upon the Lord.

Another session will be conducted at the Biltmore this morning and the convention will close with a dinner-dance at the Ambassador this evening.

WOMAN CHARGES MAN CAUSED FALSE ARREST

Instigation of unlawful arrest and detention is charged to D. O. Heagerty of Maricopa by Grace Gilbert of Thermopolis, Wyo., in suit filed yesterday in Federal District Court to obtain damages amounting to $25,000.

Heagerty is accused of signing a complaint against the defendant charging her with selling land near Mariposa twice. The defendant was subsequently acquitted but not until he had "lost the better part of a year." She was arrested on September 8, 1923. She was taken to the Bakersfield County Jail, it is alleged, and was required to spend $1000 for defense attorney's fees.

ARMS INSTRUCTOR IS SHOT BY GIRL PUPIL

A bullet accidentally fired by a girl pupil wounded the arm yesterday of Sergt. Clyde Lettler, U.S.A., military instructor at Manual Arts High School. Lettler's wound was dressed at Receiving Hospital. The pupil, it was reported, was Miss Lucile Groves of 11,426 Venecia street.

FILM STAR GIVEN DIVORCE

Leatrice Joy Freed From John Gilbert, Screen Hero, on Grounds of Habitual Intemperance

A drunken debauch asserted to have been staged by her husband and a number of his friends netted Leatrice Joy a divorce from John C. Gilbert, her actor-husband, in Judge Summerfield's court yesterday. The divorce was granted on the grounds of Gilbert's habitual intemperance.

Miss Joy testified in her own behalf and her appearance on the witness stand was characterised as one of the most dramatic episodes in local divorce-court annals. Simply clad and without the trace of make-up about her, the film star was visibly nervous as she sat on the witness chair and told her story in such a low tone that it could be heard only by those close by.

She told of her marriage to Gilbert on March 3, 1923.

"Oh, yes," remarked the court. "I remember that wedding — I performed it at my house."

The young woman in the stand nodded her head slowly and a hush fell over the courtroom.

Continuing in her low-pitched voice, Miss Joy told the court that she left Gilbert because of his excessive drinking which continued, she said, at least one year prior to the separation on August 9, last. On that date, she said, Gilbert informed her that he was going on a party, and that she could either go with him or stay home alone. It was just one month prior to the birth of her baby and she didn't care to do either one. She went to her mother's home for the night.

His Honor leaned over the bench and said, "Is it not possible that you may love him yet and could go back to him?"

"No," she replied, "the love I had for him is dead, quite dead."

The decree was granted her. A property settlement between the couple was submitted to the court for approval. Under its terms, Miss Joy is to receive $15,000 and in addition $50 per week for the baby, Leatrice Joy II. Gilbert did not contest the suit and was not in court. The couple were married in Mexico in 1922, and were married the second time in 1923 to avoid any legal complications.

WOMAN IS PLAINTIFF IN CAB SUIT

Charges Failure to Keep Sales Contract, and Asks for $25,986 Damages

Charging failure to keep the terms of a contract by which she was employed to secure dealers and sell taxicabs, Loris Free of Pasadena yesterday brought suit for $25,986 damages against Henry F. Campbell, reputed wealthy clubman, and the H. C. S. Cab Manufacturing Company.

Miss Free asserts that she entered into the contract with the company and Campbell, who was said to be an official of the cab company, January 10, last. Under the terms of the agreement, according to Miss Free, she was to get a cab for demonstrating purposes, a commission of $400 on each cab sold by her and a commission of $200 on each cab sold by a subagent or dealer procured by her.

The plaintiff asked $25,000 damages for breach of contract, $386 for money she said she paid out or advanced during the time she said she was employed by the defendants and $600 commission on three cabs she said were sold by a San Francisco dealer procured by her.

Miss Free is represented by Attorney W. V. Anderson.

Southwest Will Celebrate Rain Drain Tonight

The Southwest Storm Drain celebration will be conducted this afternoon and tonight on South Main street between One Hundred and Seventh and One Hundred and Eighth streets. Mayor Cryer and other city and county officials are scheduled to deliver brief addresses during the afternoon. There will be dancing both afternoon and night with a special contest for dancers at night, for which prizes will be offered.

Miss Vada Watson, 19-year-old winner of the Kansas State-wide beauty contest and known as the Kansas Wheat Girl, will participate in the afternoon program and will be escorted by a delegation of former Kansans. She will distribute miniature bags of Kansas-grown wheat.

Training Camp Enrollment is Largest Here

Los Angeles has the distinction of leading all the cities in the eight Western States which comprise the Ninth Corp Area in enrollment for the 1923 citizens' military training camps, one of which is to be conducted at Del Monte from July 21 to August 19, and the other at Fort Winfield Scott from June 20 to July 19.

The chief aim of these camps is Americanization, it was stated. Work at the camps, seven of which are to be conducted in this area, is so arranged as to supplement that of the educational institutions, inasmuch as the majority of the young men attending come from schools and colleges.

FACES TRIAL IN GIVING CHORUS GIRL LIQUOR

The story of a party given at the home of Ruth Bobb, juvenile chorus girl, April 7, last, yesterday resulted in Malcolm Mims being held to answer in Judge Archbald's Juvenile Court to a charge of contributing to the delinquency of a minor. Mims was asserted to have given the girl liquor at the party, which, according to testimony at the hearing, was attended by other members of the chorus in which Ruth worked. Ruth said the party and supper that went with it were prepared by her mother and she invited the other girls and some male friends to partake of the refreshments. Someone, she said she did not know who, brought the liquor. Ivy Hartnett, who also attended the party, and Ruth's mother, were other witnesses called by Dep. Dist.-Atty. Florence Woodhead. Mims was represented by Attorney John A. Holland.

LECTURE ON TURKEY

At the Scottish Rite Cathedral tonight for the benefit of the members of the rite and their families Prof. B. R. Baumgardt will give an illustrated lecture on "Constantinople and the New Turkish Republic." Prof. Baumgardt recently made another trip to Europe and while in Turkey secured his pictures and data at first hand, which assures an authentic address about conditions existing in Turkey, and the latest Turkish current topics. The lecture tonight will be the first of a series prepared by Prof. Baumgardt to be presented to the Scottish Rite bodies.

Mushet to Wage Intensive Drive Next Four Days

An intensive campaign will be waged for the next four days by Councilman W. C. Mushet in behalf of his candidacy for election next Tuesday to the office of City Controller. This office was created by the new city charter, which becomes effective July 1.

Hundreds of volunteer workers have assured Mr. Mushet of their support in his campaign in various sections of the city. Among these workers are leading business men and prominent club women of the city, who have expressed their confidence that Mr. Mushet will be elected Controller by a large majority.

Many speeches will be made by Mr. Mushet and the members of his campaign speakers' bureau this week before various civic and other organizations in Los Angeles. All the speakers will emphasize that Mr. Mushet is qualified to fill the office of Controller because of his many years' experience as a certified public accountant and for the last four years as chairman of the Finance Committee of the City Council.

CITY TRAINMEN TOLD SHRINE WEEK PLANS

A smoker for trainmen of Division Five carhouse, Fifty-fourth street and Second avenue, last night, concluded a series of meetings that have been attended by all Los Angeles Railway motormen and conductors at which the street railway plans for street-car service were presented. The meetings were addressed by officials of the company and entertainment was provided by the orchestra and Hawaiian quartet composed entirely of street-car men. Two hundred extra cars will operate from practically all parts of the city direct to the Coliseum, R. B. Hill, superintendent of operation, said. This arrangement will provide cars displaying banners "Direct to the Coliseum" on every downtown street before every day and night parade.

You, too, can t... that needed va...

Forty years of steady, constr... and no time for vacation. That ... experience of a wealthy contra... he learned that a trust company ... age and protect his extensive ... terests while he went abroad ...

If you need a rest—if you need ... dom—come and learn what Title ... and Trust Company can do for ... a living trust.

The safety of funds and property ... to this institution is based upon ... responsibility, broad experience ... science of investment and estate ... ment, full legal protection, and ... regulation and supervision.

Write or call for free booklet.

TITLE INSURANCE & TRUST COMPANY
TITLE INSURANCE BUILDING
LOS ANGELES
PAID-IN CAPITAL AND SURPLUS OVER $6,000,000

In Hollywood it's The
Havenhurst
Individually Owned Apartments

Life today in a metropolitan city demands on many of its citizens ... tates a modification in their mode of ...

Large homes with their attendant ... and expense are often entirely ...

Individually owned apartments ... expressed in the Havenhurst are a ... ment as logical as they are ...

The Havenhurst is in successful ... and gives those interested every ... thorough investigation before ...

Prices range from $750. Small initial payment, balance same as rent.

Location—Whitley at Franklin Ave.
HAVENHURST APARTMENT CO.
Thomas A. McNamara, Pres.
M. A. CHARLSTON CO., Rental Agents
—TELEPHONE GRanite ...

everybody every day eat
POST'S BRAN FLAKES
as an ounce of prevention
Now You'll like bran

MONOLITH
Plastic waterproof ... -portland cement
You can predetermine the ... manency of your building ... nolith Plastic Waterproof ... The use of this cement ... foundations of unsound ... fireproof, time-defying.
For Sale by All Building ...

MONOLITH PORTLAND CEMENT CO.
13th Floor A. G. Bartlett Bldg.
Los Angeles, California
Write for Booklet

WATERPROO...

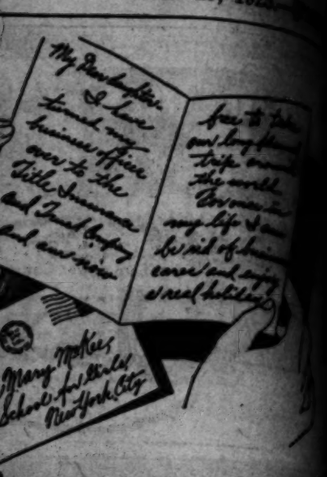

ou, too, can take
at needed vacation

years of steady, constructive
no time for vacation. That was
ience of a wealthy contractor—
rned that a trust company could
nd protect his extensive property
s while he went abroad for a

need a rest—if you want more
come and learn what Title Insu
rust Company can do for you
g trust.

afety of funds and property entr
s institution is based upon
sibility, broad experience
e of investment and estate
full legal protection, and also
tion and supervision.

or call for free booklet.

TITLE INSURANCE and TRUST COMPANY
TITLE INSURANCE BUILDING
LOS ANGELES
PAID-IN CAPITAL AND SURPLUS
OVER $6,000,000.00

n Hollywood it's The
avenhurst
dually Owned Apartment

e today in a metropolitan city
ds on many of its citizens which
modification in their mode of
ge homes with their attendant
pense are often entirely impracticable.
ividually owned apartment homes
ed in the Havenhurst are a double
a logical as they are inevitable.
Havenhurst is in successful operation
es those interested every means of
gh investigation before investment.

Prices range from $7250.
Small initial payment,
balance same as rent.

—Whitley at Franklin Ave.—Holly

NHURST APARTMENT COMPANY
Thomas A. McNamara, Pres.
CHARLSTON CO., Fiscal Agent
—TELEPHONE GRanite 0851—

OLITH
lastic waterproof
—portland cement
You can predetermine the strength and permanency of your building by specifying Plastic Waterproof Portland Cement. The use of this cement means well-mixed foundations of unusual strength—waterproof, fireproof, time-defying.
For Sale by All Building Material Dealers
CEMENT COMPANY
PROOF

VILLE DE PARIS
SEVENTH AT OLIVE
B. H. DYAS CO.
FAber 2020

Today---the Last Day of the Quarterly 'Ville-Value Sale

Just one more and very impressive selling day in the Ville's Quarterly Event! Impressive because it combines notable Quarterly economies with REMNANT FRIDAY "Specials"—impressive, too, because Every Section in the store joins with tremendous savings opportunities to make the Last Day of the Sale the most outstanding!

Effective New Coats

$29.50

—A remarkable "Ville-Value"—specially contrived for participation in this Event!

—Of Twill, of Flannel, of Kasherine, of Charmonette, of Clevia—

—Tailored in type or those more elaborate—coats for general wear . . . for sports; dress coats, those with the flare—coats for tuxedo or collared—in lovely seasonal colors, or in white!

AT THE VILLE—THIRD FLOOR

75 Coats for Summer

$39.50

—Coats of remarkable beauty of line and fabric, in the new colors of the season . . . of twill, flannel, Drury Lane, sports mixtures, embroidered materials, imported sports materials . . .

—A group of coats whose $39.50 price sets them apart as outstanding and makes the coat offerings of the "Ville-Value" Sale the more emphatic!

AT THE VILLE—THIRD FLOOR

Exceptional Coat Values

$49.50

—Coats of Satin, Bengaline, Ottoman, Charmeen and Twills—

—Very beautiful coats, for the most part copies of high-priced models—rich in fabric—lovely in design!

Delightful New Colorings!

AT THE VILLE—THIRD FLOOR

SILKS!

...in. All-Silk Crepe de Chine: $1.65.
...in. Striped Tub Broadcloth: $2.45.
...in. All-Silk Printed Crepes: $2.95.
...in. All-Silk Flat Crepes: $2.45.
...in. Heavy All-Silk Satin Crepe: $3.45.
...in. Silk-and-Wool Bengaline: $3.95.
...in. All-Silk Striped Tub Crepes: $2.95.
...in. All-Silk Lining Radium: $1.25.

AT THE VILLE—SECOND FLOOR

WOOLENS!

...in. Novelty Flannels: $2.95.
...in. White and Colored French Flannels: $3.45.
...in. All-Wool Kashet Cloth: $3.95.
...in. Wool Suede Coating: $7.95.

AT THE VILLE—SECOND FLOOR

WASH GOODS!

...in. Striped Tubfast Mohpac: $1.25.
...in. Rayon Tub Alpaca: $1.00.
...Printed Voiles: 45c.
...in. Plain and Check Voiles: 35c.
...ed Novelty Ratine: 50c.
...in. Dress Ginghams: 19c.
...ed Cottons: 95c.
...on" Voile Dress Patterns: $1.50.
...in. Comfort Challies: 15c.
...in. Daisy Outing Flannel: 20c.

AT THE VILLE—SECOND FLOOR

LACES!

...Hand-Tied Filet Laces, One-Fourth Less! Regularly 12½c to $3.00.
...Laces: 10c, 12½c yard. 95c dozen yards.
...Laces: 15c, 20c yard. 79c for 6 yards.
...Laces: 5 yards for $1.00.
...Laces: 39c and 59c dozen yards.
...Clony and Colonial Crochet: 39c and 59c dozen yards.
...Novelty Laces: 79c yard.
...Lace, 3 to 6 inches wide: $1.75 yard.
...ered Net Bands: $1.00 yard.

AT THE VILLE—FIRST FLOOR

KNIT UNDERWEAR!

...Vests: $1.15.
...Step-ins and French Drawers: $1.65.
...Chemise: $1.95.
...Costume Slips: $2.95.

AT THE VILLE—FIRST FLOOR

HOSIERY and GLOVES!

Allen A Full-Fashioned All-Silk Chiffon Hosiery: $1.55.
Allen A Full-Fashioned Chiffon Silk Hosiery: $1.35.
Imported Washable Fabric Novelty Gloves: $1.25.

AT THE VILLE—FIRST FLOOR

TRIMMINGS!

Silk Pull Cords and Tassels: 39c.
Metal Pull Cords and Tassels: $1.00.
4-in. Silk Fringes: 79c yard.
6 and 8-in. Silk Fringes: $1.25 yard.
Rayon Fringes, broken line: 25c, 39c yard.
Novelty Metal and Silk Braids, 3 yds. for $1.00; 2 yds. for $1.00.
Colored Embroidered Bands: 25c yard.

AT THE VILLE—FIRST FLOOR

NECKWEAR ETC.!

Lace and Linen Neckwear: $1.00.
Assorted Neckwear: Half Price! Regularly $1.00 to $25.00.
Printed Georgette Scarfs: $2.95.
Rayon Scarfs: $1.95.
Deauville Bandeaus: 39c.
New Flowers: Roses, Orchids, Camellias, mixed bouquets, etc.: 79c, $1.

AT THE VILLE—FIRST FLOOR

RIBBONS, BAG TOPS!

Assortment of Ribbons Half Price!

Moire Taffeta Ribbon: 29c yard; 4 yards for $1.00.
Satin Taffeta Ribbon, 6 in. wide: 49c.
Ribbon Novelties: Puffs, Vanities, Garters, Lingerie Pins, etc.: 59c.
Bag Tops, various finishes: $1.00.
Bag Tops, stone-studded, enameled, etc.: $1.95.
Bag Rings: 89c.

AT THE VILLE—FIRST FLOOR

BAGS!

Silk and Leather Bags, many styles: $2.85.
Leather Underarm and Gate-Top Bags: $4.65.

AT THE VILLE—FIRST FLOOR

NOTIONS!

Side-opening, chemically treated Garment Bags: 79c.
Water Wave Combs: 79c doz.
Rubber Sanitary Aprons: 39c.
All Rubber Step-ins: 39c.
Sanitary Belts: 25c.
Kotex Sanitary Napkins: 6 for 20c.
Rubber House Aprons, Tea Apron and Cover-All Styles: 59c.
Nickel-plated Brass Dress Snaps, 3 sizes on a card: 3 dozen for 5c.
J. P. Coats Mercerized Colored Thread, 100-yd. spools, all shades: 6 spools for 25c.
Assortment of Trimming Buttons: 15c dozen.

AT THE VILLE—FIRST FLOOR

ART GOODS!

Fancy Taffeta Pillows: $3.95, $5.95.
Cretonne Pillows: 95c.
Twin Pillows, satin and brocade: $13.95.
Stamped-to-Embroider Linene Buffet Sets: 39c.
Children's Stamped Dresses: 95c.
Stamped Bedspreads: 95c.

AT THE VILLE—FIFTH FLOOR

WASHABLE DRESSES!

English Broadcloth, Linen, Pamico Suiting, plain or printed Voile Dresses: $4.95.
Dotted Swiss Dresses, tub-fast: $3.95.
Linen and English Broadcloth Dresses, with hand work: $8.95.

AT THE VILLE—THIRD FLOOR

DRAPERIES!

46-in. Rayon Gauze: 95c.
81-in. Ruffled Marquisette Curtains: $1.00 pair.
Dotted Ruffled Marquisette Curtains: $1.75 pair.
36-in. Cretonnes: 39c.
40 and 44-in. Filet Nets: 75c.
36-in. Dotted Marquisette: 29c.
36-in. Plain and Cross-Bar Marquisette: 17c.

AT THE VILLE—SECOND FLOOR

Today will be a combination of the Last Day of the Sale and

REMNANT FRIDAY!

Remnants of Silks, Woolens, Linings, Wash Goods, Draperies, ¼ and ½ Less!

Thousands of lengths of usable remnants are available Friday — remnants representing silks of notable charm—woolens most in demand, and wash goods; draperies and lining fabrics of innumerable uses!

After a month of spirited selling, the remnants to be had are most exceptionally pretty—and the lengths are, in many cases, usable for dresses!

AT THE VILLE—SECOND FLOOR

50 Ensemble Suits ½ Price

A Quarterly "Ville-Value" Feature for Remnant Friday! 50 lovely suits—the coats developed in charmeen . . . in flannel—the dresses in harmonizing or contrasting silks or self-material, variously trimmed . . . all delightful exponents of the ensemble style!

Given a Price just Half of their Original Markings for the May Sale! Wood shades, greens, blue . . . navy . . . the colors of Summer!

AT THE VILLE—THIRD FLOOR

Laces, Embroideries, Trimmings at Half Price

These clearance prices on many lines of laces and trimmings enter the Sale . . . with such opportunities as these for women who are sewing:

Short Lengths Metal Cloth, Metal and Chantilly Laces—Half Price.

Beaded and Spangled Laces—Half Price.

Washable Embroideries—Half Price! Now 5c to $1.25 yard.

36-in. Novelty Laces—Half Price!

Imported Embroidery Bands—Half Price!

Novelty Clasps, Ornaments, Tassels, Half Price
Regularly 25c to $5.00.

Novelty Belts and Girdles, Half Price!
Regularly $2.95 to $6.00.

AT THE VILLE—FIRST FLOOR

TOILET ARTICLES!

10-piece Toilet Sets: $18.95.
3-piece Toilet Sets: $7.45, $8.95.
Brush and Comb "Bobbie" Sets: $3.45.
10-piece Toilet Sets: $27.50.
Perfume Trays with Doilies: 59c to $2.85.

AT THE VILLE—FIRST FLOOR

TOILET GOODS!

Ipana Tooth Paste: 39c.
Pryde Depilatory: 39c.
I. D. L. Theatrical Cream, large tins: 59c.
Mavis Talcum, small size: 17c.
Dusting Powder, fancy tins large puff: 59c.
Bath Salts assorted odors: 59c.
Villtex Sanitary Napkins medium size: 39c dozen. Large size: 49c.
Bathing Caps, assorted colors and styles: 23c, 39c, 49c.
Imported Castile Soap: 14 for $1.00.
Jergen's Bath Tablets: 79c dozen.
Cocoa Almond Soap: 79c dozen.
Whisk Brooms, special: 35c.

AT THE VILLE—FIRST FLOOR

JEWELRY!

New Vanities, stone-studded, containing powder and rouge: 95c, $1.95.
Indestructible Pearl Composition Chokers: $1.95.
Indestructible Pearl Composition 2-Strand Festoons: $2.50.

AT THE VILLE—FIRST FLOOR

LINENS!

70x70 Irish Linen Pattern Cloths: $2.95; 70x90: $3.95.
69x69 Irish Linen Pattern Cloths: $3.95.
22x22 Irish Linen Damask Napkins: $4.95, $5.95 dozen.
18x36 Turkish Towels: 29c; $3 doz.
22x45 Turkish Towels: 39c; $4.50 dozen.
18x36 Huck Towels: 19c; $2 dozen.
16x30 Kitchen Towels: 12½c; $1.25 dozen.
16 and 17-in. Linen or Cotton Toweling: 15c yard.

AT THE VILLE—SECOND FLOOR

BEDDINGS!

80x105 Rayon Spreads: $6.95.
Crochet Spreads: $2.50, $2.95, $3.50.
81x108 Crinkle Spreads: $4.95.
"Dorcas" Ripplette Spreads: $2.25, $2.50.
Cotton Blankets: $2.75 $2.95 pair.
Cotton Plaid Blankets: $3.75 pair.
66x80 All-Wool Plaid Blankets: $7.95 pair.
70x80 All-Wool Plaid Blankets: $10.95 pair.
Part-Wool Plaid Blankets: $4.95, $5.95.
Sleepwell Sheets: $1.25, $1.35.
Sleepwell Cases: 30c.

AT THE VILLE—SECOND FLOOR

'KERCHIEFS!

Lawn and Voile 'Kerchiefs, many styles: 6 for 50c.
White Lawn Handkerchiefs: 39c doz.
White Batiste Handkerchiefs: 6 for $1.00; 12 for $1.75.

AT THE VILLE—FIRST FLOOR

CHINESE PARASOLS NEW! 95c!

Newly arrived for the Last Day's selling—a number of bright parasols, in almost every color . . . for the beach, the lake, or many summer occasions!

Children's sizes: 95c!

AT THE VILLE—FIRST FLOOR

VILLE DE PARIS
SEVENTH AT OLIVE
B. H. DYAS CO.
FAber 2020

Lovely Silk Dresses:

$13.95

—The Materials:
Prints, Flat Crepes, Printed Chiffons, Georgettes, Striped Tub Silks . . .

—The Colors:
Rose, Flesh, Powder Blue, Maize, Nile, Sand, Navy, Black and White.

—The Styles:
For sports wear, for afternoon, street and semi-formal occasions—for every occasion where a light silk dress is needed. *The most compelling values the Ville has had occasion to present!*

AT THE VILLE—THIRD FLOOR

Beautiful New Dresses

$25.00

—At this low price, a dress for sports wear, street, business, campus, formal and semi-formal afternoon and evening occasions, of decisive charm!

—Varied by means of the flare, godet, pleating, circular skirt, jabot, metallic embroidery . . .

—Dresses priced close to wholesale cost . . . for all-season wearing!

AT THE VILLE—THIRD FLOOR

500 Summer Hats One-Quarter Less!

For Friday of the Ville-Value Sale—this Millinery Offering as a fitting climax!

Hair Braid, Straw Braid, Silk-and-Straw, Bangkok, and Leghorn Hats—each one making this opportunity the more remarkable! White, black, many summer shades . . .

Regularly $5.00 to $29.50!

AT THE VILLE—THIRD FLOOR

UNDERAPPAREL!

Radium and Baronette Costume Slips: $3.85.
Heavy Crepe de Chine Costume Slips: $5.95.
Hand-made Nainsook Slips: $2.45.
Crepe de Chine and Georgette Chemise: $4.95.
Crepe de Chine and Georgette Gowns: $5.45.
Hand-made Batiste Gowns: $1.45.
Crepe de Chine and Radium Chemise: $2.95.

AT THE VILLE—FOURTH FLOOR

JUNIORS' WEAR!

Tub Silk Dresses, striped and printed: $16.75.
Plain and Embroidered Voile Dresses, reduced: $3.95.
Wool and Silk Skirts, reduced: $5.95.
Wash Dresses, Linens, Chambrays, Broadcloth, Voile, etc.: $3.45.
Wash Dresses: $1.95.
Wool and Silk Dresses, Half Price! New Prices: $6.88 to $16.25.
Straw and Silk Hats, clearance priced: $1.95 to $3.25.
Muslin Bloomers: 69c.

AT THE VILLE—FOURTH FLOOR

INFANTS' AND CHILDREN'S WEAR!

Children's Dresses with Bloomers: $1.50.
Children's Gertrudes: 95c.
Rompers, 1, 2 and 3 years: 85c.
Infants' Knitted Sacques: $1.65.
Muslin Knickerbocker Drawers: 50c.
All-Wool Bathing Suits: $2.95.

AT THE VILLE—FOURTH FLOOR

CORSETS, BRASSIERES!

Ivy Corselettes: $5.65.
Ivy Wraparounds: $5.65.
Ivy Step-ins: $5.65.
Ivy Bandeau Brassieres: 95c.
Brassieres, well-known makes, to be cleared: 35c to $1.95.
Ivy, Treo, Lotus Wraparounds, to be cleared: $1.00 to $2.45.

AT THE VILLE—FOURTH FLOOR

BLOUSES, SPORTSWEAR!

Crepe de Chine Tailored Bouses, very special: $10.00.
Net, Lace and Embroidery Tunics: $7.95.
Wool Slip-ons and Rayon Slip-ons, to be cleared: $1.95.
Wool Slip-ons, to be cleared: $2.95.
Rayon Slip-ons, clearance-priced: $3.95.
Silk Sweaters, clearance-priced: $7.45.
Wool Skirts, in a clearance: $2.95, $5.75.
Flannel Jumper Skirts, small assortment: $3.95.
Rayon Scarfs: $1.00.

AT THE VILLE—FOURTH FLOOR

Tree Tea Orange Pekoe

More and more lovers of Orange Pekoe are coming to sense the tea-taste and tea-value they get in Tree Tea Orange Pekoe. An uncommon blend of choice *black* tea—rare in fragrance but sensibly priced.

[For those who prefer *green* tea there's Tree Tea *Japan*]

SEND FOR TRIAL CARTON *free*

To bring home to you the taste-enjoyment of Tree Tea Orange Pekoe we will send you *free* a generous trial carton. Address M. J. Brandenstein & Co., 816 Traction Avenue, Los Angeles.

Wonderful New Face Powder

A new French process powder that is not affected by perspiration—will not let an ugly shine come through; stays on until you take it off; fine and pure; makes the pores invisible; looks like beautiful natural skin; gives a soft velvety complexion. Get this new wonderful beauty powder called Mello-glo. For sale at the Owl and Sun Drug Co.—[Advertisement.

makes nifty sandwiches **Bluhill** Cheese

Don't Quit Coffee

Quit Caffeine

The harm of coffee comes from caffeine. Now that can be removed. Then you have an exquisite coffee, minus the caffeine. The name is Kaffee Hag—pure coffee at its best. All the flavor and aroma are left intact. We simply remove a tasteless drug which bars coffee to so many.

Send for free ten-cup test package.

KAFFEE HAG CORPORATION
1531 Davenport Ave., Cleveland, Ohio

Home Hints Entertainment — Of Interest to Women.

WOMEN'S WORK, WOMEN'S CLUBS

BY MYRA NYE

A garden party in the Hollywood gardens of Mrs. Emmy Matt Rush, president, is to be the May event of the Southern California Woman's Press Club. The affair will be given Saturday evening, from 4 to 10 o'clock.

At 4:30 a musical program will be given with Mrs. Guy Bush, soprano; Joe Eastwood, lyric tenor, and Davis G. Brillhart, appearing. At 5:30 tea will be served.

The feature of the evening program is to be the Greek Frieze dance, evolved and costumed especially for the event, to be given by the Norma Gould dancers, presented by Alyse Whitaker Kimball. The dance will take place around the picturesque garden pool, with Gladys Huls, Mary McCune, Ruth Cowper and Inez Kirby taking part.

Following the evening program the guests have been invited to remain and dance under the vine-covered pergola of the Rush gardens.

Mrs. Anne G. Nissen, vice-president, will receive informally with Mrs. Rush, and Hester Alverson Moffett will be chairman of the day.

Co-hostesses are Harriet Clay Penman, Myra Cain Grant, Ruby Archer Gray, Alice W. Forsyth, Elizabeth McCabe Gilmore, Laura Mathews, Rena Strong Bowling, Eva Hamilton Young, Nellie Graham Sinclair, Rose Ellerbe, Alyse Whitaker Kimball and Emelie Mann Timerhoff.

Highland Park Ebell Club

Vital problems of the American home were discussed by Dr. Aurelia Henry Reinhardt, president of Mills College, before Highland Park Ebell Club, Tuesday afternoon. Dr. Reinhardt, well known for her study of welfare conditions, gave, as causes for restlessness and failure to achieve ideals, the influx of people from all nations—through which there has been created the least homogenic people—and the changing from an agricultural to an industrial country. Economic reasons and diverse interests have induced women to go out into the world.

"Lack of health control in the labor camps has created a national problem," said the speaker, who also referred to "The New Decalogue of Science," by Albert Edward Wiggam, as a clear statement of the relationship of parent to child. Institutions of worship, of government, of the school and the home were mentioned as places for character building.

Following Dr. Reinhardt's address, the outgoing and incoming officers participated in a picturesque installation ceremony.

Mrs. Harry Louis Stroh, retiring president, expressed her appreciation of the co-operation of her associates by presenting each with flowers. As a token of regard, the board of directors presented Mrs. Stroh with an engraved gavel. Mrs. Herbert Carr, the incoming president, delivered a brief inaugural address.

A reception and a tea in the club parlors were the closing features of an exceptionally pleasing day, which completed the successful administration of Mrs. Stroh.

Daughters of 1812

The annual luncheon of the United States Daughters of 1812 will be given today in the clubhouse of the Tuesday Afternoon Club of Glendale, corner of Central and Lexington avenues. Installation of officers will be a feature of the program. Those recently elected are: Mrs. A. M. Johnson, State president; Mrs. F. D. Brigden, first vice-president; Mrs. William Empie, second vice-president; Mrs. R. G. Rhodes, recording secretary; Mrs. E. R. Odell, corresponding secretary; Mrs. J. P. Gibson, treasurer; Mrs. F. A. Brown, registrar, and Mrs. H. E. Bartlett, historian. Mrs. Bartlett is also librarian for the national society.

Hollywood Chorus

Tonight at 8:15 the Hollywood Woman's Club Chorus will give a concert in the auditorium of the clubhouse, 7078 Hollywood Boulevard. Hugo Kirchhoffer will direct.

Daughters of British Empire

Queen Alexandria Chapter, Daughters of British Empire, will conduct the annual Reciprocity Day session Monday, June 1, in Garfield Hall, Walker Auditorium, South Grand avenue, at 2 p.m. Honor guests include Frederick Warde, British actor, well known and beloved by the entire chapter. In addition to an address by Mr. Warde there will be short talks by members of the chapter.

Ebell Election Day

Monday is election day at Los Angeles Ebell. The polls will be open from 10 o'clock until 3. It is hoped that a representative vote of all members will be cast at this election, for while there are only three offices contested, the entire voting membership has on this day the opportunity to indicate their real interest in club affairs and their loyalty to the officers who give so liberally of their time and thought to make Ebell an outstanding organization in upholding the highest ideas for civic development, as well as the cultural and social advancement of the members.

The parliamentary law department will hold its final meeting for the year, Monday morning, when the usual study period will be devoted to "Reconsider and Rescind," followed by the election of officers for the department for the coming year.

Tuesday morning the annual business meeting of Ebell Rest Cottage Association will be held at the clubhouse. Polls will be open until noon.

Wednesday at noon there will be a luncheon for all curators and chairmen of committees, at which Mrs. Charles V. Craig will preside. The incoming general curator, Mrs. Harry Ford, will be presented and some plans for next year discussed.

West Ebell

A benefit card party and entertainment will be given today at 1 p.m., in the West Ebll clubhouse for the benefit of the Children's Lodge at Sawtelle, where children of disabled veterans may go and be cared for. Mrs. J. A. Alfred, chairman of co-operation with ex-service men, will be in charge of the affair. Among those taking part in the program are: Elsie Mannion, violinist; Jean Smalley, whistler; Agnes Chester, dramatic reader. Lassie L. Ahern and Leonore Ahern will give dance numbers. Mrs. Henry G. Wright, who has given so much of her time and energy for this cause, is sponsoring the affair, co-operating with club members.

Eagle Rock Club

Election for the Eagle Rock Twentieth Century Club, conducted yesterday, resulted in the following choice of officers and directors for the year 1925-26: President, Mrs. R. L. McNitt; first vice-president, Mrs. Sherrill Osborne; second vice-president, Mrs. Crusan; third vice-president, Mrs. George Armstrong; secretary, Mrs. Carl Bell; assistant secretary, Mrs. Ellis; treasurer, Mrs. Mrs. M. T. Lee; auditor, Mrs. A. G. Reed; historian, Mrs. C. I. Reed.

If you've never tried SHREDDED WHEAT with strawberries you've missed one of the most satisfying Summer dishes.

Shredded Wheat A FULL MEAL IN 2 BISCUITS

HYPNOTIC EYE WINS WIFE BACK

Texas Bob of the Mesmeric Optic Trumps Hand of Counsel in Annulment Case in Five-Minute Interview Alone With Doubtful Spouse

There is no question at all in the mind of Judge Summerfield as to the hypnotic power of the eye of Robert McNab Godwin. Not after yesterday. The only thing the court is uncertain about is just how many women fell before it, and he has taken thirty days to ponder this one.

"Just give me five minutes in your office and see what happens to your law suit," pleaded Godwin, known to the vaudeville public as "Texas Bob, the Cowboy Hypnotist."

"Just five minutes alone with her."

Attorney T. J. MacGowen, counsel for Mrs. Fern May Godwin, who thought she wanted her marriage to Godwin annulled, was willing, so Judge Summerfield assented and told Larry Doyle, his clerk, to hold the watch. Four minutes and thirty seconds later, by Doyle's watch, the door of the chambers opened, and forth issued Godwin, a triumphant gleam in his eye, and Mrs. Godwin clinging to his arm, suffused with blushes.

ATTORNEY TRUMPED

"And what do you-all think about your lawsuit now?" he demanded of Attorney MacGowen. MacGowen bowed graciously and admitted that he was trumped.

Last week Godwin was playing a Los Angeles vaudeville house with a mesmerism turn. So he just stayed over to contest Mrs. Godwin's suit. She said he had married three other women, that one of them had died, and that there had never been any divorce from the other two, so that she was left with, at best, a shadowy one-third equity in "Texas Bob." His own attitude in the matter he announced from the stand succinctly, as follows:

"I only got one wife, there she sits, and my eye don't light on any gent in this courtroom big enough to take her away from me."

"But you don't deny that you were married four times, do you, and that only one wife died, and that you were never divorced from the others?" demanded Attorney MacGowen.

"Never mind about that. I only got one wife, there she sits, and there ain't any man in this courtroom big enough—"

"That'll do, now," broke in Judge Summerfield. "There's one man here big enough to do anything required. Answer counsel's questions and don't argue."

"Well, I got only one wife, and there she sits, anyway," persisted Godwin.

SULTAN OF ARMY

"How about the others, then," pursued MacGowen.

"Now, that there certainly is some story and I'll sure be glad to tell it to one and all, if you want to listen to it," Godwin declared. The court nodded assent, Godwin carefully deposited on the floor his five-gallon hat, bedight with silver geegaws, settled back in the witness chair, and proceeded.

"Before the war I married a girl. Judge you hitched us. She died, and then I joined the Army. Then one night some of us boys were in town drinking. Next morning I woke up with a headache and a wife I never remembered seeing before. Name was Grace Watts. Never saw her again, and only heard of her once, which I'll come to later. That was that.

"Couple months later some of us boys were sitting in a caffay. They was kidding me about being a hypnotist. Just to show them I offered to bet a month's pay I could take any girl in the room. The sergeant took me up and pointed out a girl sitting by herself at a table.

"Well, sir, an hour later we was hitched. I collected my bet, and dropped the matter, not meaning anything by it. A few days later the provost had me up.

"'Texas,' how come,' he says. 'Here's two women a-laying in claim to an allotment out of your pay. Do you think you're a sultan or something?'

"Well, sir, Judge, that had me for a minute. But I made a clean breast of it to the provost, and he's a good egg, and said he'd see what he could do for me. Sure enough, a couple months later, he came around and says:

HALF-WAY VICTOR

"'Texas, your luck's better than your sense. You ain't married to neither of these women, in fact one of them is in San Quentin right now for bigamy.' That was Ethel.

"Well, the war was over finally, and then I met Fern, here. I liked her, so I married her. There she sits right now, the only wife I got, and there ain't no man—well, she's the only wife I got. Now you give me five minutes alone with her and let's get this here lawsuit off our hands. I'm pretty busy today, and I got a lot of things to attend to."

With what result the granting of his request was attended has been related already. But the case is not over. Judge Summerfield pointed out that the pair were either married or not married, and that he'd have to have time, and maybe more evidence to straighten that out.

"The defendant denies the legality of his previous marriages," he said. "I'll continue the proceedings thirty days, and may call for further evidence as to these other weddings. In the meantime, I would counsel the plaintiff to let strong drink alone lest this matter become more complicated. A man with an eye like his must be careful."

MAYO WINS DIVORCE

Former Wife's Motion to Have Decree Denied Because Year Had Elapsed

Frank Mayo, motion-picture actor, against whom an action instituted by his former wife, Joyce Mayo, for a decree of divorce granted Mayo in October, 1924, was yesterday denied Mrs. Mayo's motion to vacate the decree and ordered Mayo's attorney, W. I. Gilbert, to prepare a final decree to be signed.

Mayo was granted the interlocutory separation from Mrs. Mayo by former Judge Toland, but filing of the final decree was held up pending decision on Mrs. Mayo's motion. Mayo won his divorce by default. He charged Mrs. Mayo with cruelty, excessive use of intoxicating liquors and with being intimate with a man named James Anderson.

Mayo also asked the court to set aside a property settlement he had entered into with Mrs. Mayo in which he agreed to pay her $150 a week. Mrs. Mayo now has on file a suit to enforce the settlement, but in an answer to this action Mayo asserted he was induced to enter the agreement on the belief that Mrs. Mayo was a woman of good moral character, but he learned, he asserted, that she had been carrying on intimacies with other men.

Mrs. Mayo's motion to vacate the divorce decree is based on her default, which she declares was excusable, and on the answer and cross-complaint which Godowsky, co-respondent, has filed. The couple have married in Mexico shortly after the interlocutory decree was granted Mayo.

Judge Summerfield overruled Mrs. Mayo's motion to vacate the decree on the ground that the interlocutory decree was therefore not under consideration under the one-year limitations.

COURT TESTS TYPEWRITER

Letter Copied to Identify Machine Alleged to Have Been Used on Kerr Case Poison Notes

An old man pecking away at an ancient typewriter and jury provided an unusual spectacle yesterday in the trial of Franklin Kerr, Garden Grove physician, on trial for murder before United States Judge James. It is charged that Kerr's wife, Dr. Luella F. Kerr of Fullmera, a host at a Thanksgiving and the identification of the typewriter are matter to the prosecution.

J. K. Williams, former Mayor of Delphos, O., brought an Oliver typewriter from Delphos and had it in his home in Pomona the Sunday before Thanksgiving, when he received a visit from his brother-in-law, Dr. Kerr, he testified. He thought the typewriter in court was the same one, but could not be sure, so at the request of U. S. Atty. McNabb he made a copy in court of a letter he had written on his typewriter in Delphos. The original and the copy were placed in evidence and will be examined by experts. The prosecution contends that Dr. Kerr addressed the package of candy to his wife on this machine.

Dr. Kerr's counsel, Kerr, testified in from the Fullmera giving it to attention to the age having just Kerr testified the picious and the investigated. the package to Chemist Miller tained sodium poison.

J. S. Crowe and are defense counsel McNabb, who is prosecution in court since he sisted by Deputy nestas.

Blond and Brunette welcome This new complexion aid

MISSION BELL SOAP

So Refreshing

Gentle cleansing, night and morning in Mission Bell suds results in a creamy skin, clear, clean and refreshed.

Its the blending of four high-grade vegetable oils into a super-refined toilet soap. The processes are original and exclusive.

Buy a carton—6 cakes
From any druggist or grocer

LOS ANGELES SOAP CO.

you know

the reason why Los Angeles prefers *Gordon's Bread* the minute you break the air-tight wrapper. Here is a crisp, golden loaf that tempts the most languid appetite. Slice it. How wonderfully light, white and tender! How fresh and full-flavored! Truly this is bread that *is different*, bread that has worthily won its place among the largest selling breads in Los Angeles.

Try it. Order *Gordon's Bread* at your grocer's—you will find it always fresh with that tempting flavor you've never found before. In the air-tight, dust-proof wrapper.

Skin Eruptions

Often aggravated by wrong kind of soap

Washing with the wrong kind of soap often irritates the skin to a point where minor disturbances become serious. A mild eruption or irritation that nature would soon cure is so aggravated by harsh, rancid, alkaline soap that nature is helpless, and a major skin disease may develop.

For any tender skin, particularly a baby's, use Castolay, The Modern Castile Soap. It is so pure, so mild, so free from alkali that it has none of the irritating or drying after-effects of ordinary soap.

Castolay is the ideal soap for any tender skin. It has all the good qualities of old, genuine Castile and advantages that Castile at its best never had. It lathers freely, rinses quickly.

20c. a cake; 3 cakes for 50c. Made by The Andrew Jergens Co., the world's largest exclusive toilet soap makers.

...en.

...O WINS DIVORCE

Wife's Motion to Have Decree Set ... Denied Because Year Had Elapsed

... Mayo, motion-picture actor, came out victo... ted by his former wife, Joyce Eleanor Mayo, ... divorce granted Mayo in October, 1921, wh... denied Mrs. Mayo's motion to vacate the ... dered Mayo's attorney, W. I. Gilbert, to prepa... se to be signed.

... granted the interlocu... tion from Mrs. Mayo ... Judge Toland, but filing ... decree was held up ... cision on Mrs. Mayo's ... ayo won his divorce by ... e charged Mrs. Mayo ... excessive use of in... quors and with being ... h a man named James ...

... asked the court to ... property settlement he ... into with Mrs. Mayo ... agreed to pay her ... Mrs. Mayo now has ... to enforce the settle... an agreement on the be... Mayo was a woman ... of good moral char... he learned, he said, ... been carrying on a ... lationship with ano...

Mrs. Mayo sought ... divorce decree on the ... her default was ... excusable mistake ... answer denying ... charges and ... Godowsky as ... respondent. Mayo ... have married Miss ... Mexico shortly after ... interlocutory decree ... Mayo.

Judge Shaw denied the ... motion to vacate the ... ground that it had ... sented to court within ... the decree had been ... was therefore precluded ... sideration under the ... limitations.

...RT TESTS TYPEWRI...

...bled to Identify Machine Asserted ... n Used on Kerr Case Poison Packa...

...an pecking away at an ancient typewriter ... vided an unusual spectacle yesterday in the ... Garden Grove physician, on trial for murder of ... States Judge James. It is charged he sent ... lla F. Kerr of Fillmore, a box of poisoned ... and the identification of the typewriter is a ... prosecution.

...me, former Mayor of ... brought an Oliver ... Delphos and had ... in Pomona the Sun... ankagiving, when he ... it from his brother... rr, he testified. He ... typewriter in court ... one, but could not ... the request of U. S. ... Chemist Miller, who ... he made a copy in ... er he had written on ... in Delphos. The ... e copy were placed ... d will be examined ... he prosecution con... Kerr addressed the ... ndy to his wife on ...

Dr. Kerr's young ... Kerr, testified to ... from the Fillmore ... giving it to his mother, ... attention to the ... age having been ... Kerr testified this ... picious and she had ... vestigated. Other ... (the package into the ... Chemist Miller, who ... is going as a delegate ... tained sodium cyanide ... poison.

J. E. Cooper and ... are defense attorneys ... McNabb, who is ... prosecution as his ... court since his appointment ... sisted by Dep. U. S. ... nesian.

...ontested, the entire ...ship has on this ...unity to indicate ...rest in club affairs ...ity to the officers ...erally of their time ... make Ebell an out... ...nation in upholding ...as for civic devel... as the cultural and ...ment of the mem...

...ntary law depart... ...ts final meeting for ...ay morning, when ... period will be de... ...sider and Rescind," ... election of officers ...nent for the com...

...ning the annual ...g of Ebell Rest ...tion will be held ...se. Polls will be ...

...noon there will ...r all cursillos and ...committees, at which ... Craig will pre... ...ning general cura... Ford, will be pre... ...e plans for next ...

...Ebell ... party and enter... given today at 1 ...t Ebell clubhouse ... of the Children's ...e, where children ...rans may go and ...frs. J. A. Alfred. ...peration with ex... ...be in charge of ...ong those taking ...gram are: Elsie ...t; Jean Smalley, ... Chester, dramatic ... Ahern and Leo... ...give dance num... ...r G. Wright, who ...th of her time and ...ause, is sponsor... ...-operating with ...

...ock Club ...he Eagle Rock ...y Club, conducted ...d in the follow... ...ers and directors ...5-26: President, ...; first vice-presi... ...ll Osborne; sec...

...uptions ...nnated by ...d of soap ... the wrong kind ...itates the skin ...minor disturb... ...rious. A mild ...ation that na... ...cure is so ag... ...sh, rancid, al... ...nature is help... ...r skin disease ...

...r skin, partic... ...use Castolay, ...tile Soap. It ...4, so free from ...s none of the ...ying after-ef... ...soap. ...deal soap for ... It has all the ...f old, genuine ...antages that ...st never had. ...inses quickly. ...akes for 50c. ...drew Jergens ...largest exclu... ...akers.

...SOCIETY

...HANA NEAL LEVY ... are being issued by Mrs. ... Jarvis Barlow and her two ... Miss Catherine Lent ... and Miss Ella Brooks Bar... ...s on Thursday afternoon, ... their home, 3229 South ... street, the hours being ... 1 o'clock. ... Barlow and the Misses ... have been away from Los ... almost two years, pass... ...g of the time traveling ... and they returned home ... The tea Thursday is to ... many friends know that ... home again.

...y Honor ... Wanda Westerfield, daugh... ...s and Mrs. M. J. Wester... ...Riverside, has just been ... Pan-Hellenic president at ... University in her junior ... It is the highest sorority ... that has come to a Stan... ...rority girl. Miss Wester... ...ss was graduated from ... High School, has a high ...ic record and is also this ... of the Stanford chapter ... Kappa Phi Beta Sorority.

...ends ... and Mrs. Harry Tipton ... returned from their ...ity to New York and ...ston cities, and are domi... ...r the summer at the Am... ... Mrs. Steck was for... ...Florence Eddye Bart... ...ughter of Mrs. Albert Grif... ...ston, and her wedding with ... was one of the brilliant ... of April 23, the ceremony ...ok place at the summer home ... Odell Frankels in Santa ...

...ffair ...afternoon at the home ... and Mrs. J. W. Atkinson in ... Road, members of the ... Pi Sorority, which was ... at University of ... California, entertained ...formal tea, the hostess, ... Holt, formerly Miss ...atinson, being assisted ... Dorothy Shaw, president ...sority, and Miss Irma ... North Carolina. Miss Tapp ...e Grand (national of... ...Chemist Miller, who ... tained sodium cyanide ... poison.

J. E. Cooper and ... are defense attorneys ... McNabb, who is ... prosecution as his ... court since his appointment ... sisted by Dep. U. S. ... nesian.

...ffair ... Mrs. Francis Emmett ... (Margaret Gray) and her ... Dorothy Gray, bride... ...ast month, a charmingly ... informal tea was given ... afternoon by Miss ... South at the summer ... her parents, Mr. and ... Marsh in Hermosa ... hours were from 4 ... 100 guests were bidden. ... table was beautifully ... with spring flowers in ... and lavender tones, com... ...ferns, and Miss Margar... ...and Mrs. James P. ... (Lyna Kinsley) presided ... Miss Mary Gray ... hostess in receiving.

...Affairs ... Andrews of Lafay... Place is planning a ... Elinor Remick War... wedding with Dr. Ray... ...erg will be one of ... of June, the affair tak... ...e home of Mr. and ... W. Andrews Wednes... ...June 10, the guests ... friends of the bride... ...hostess.

...of the prettily appointed af... ...e week was the infor... ...and mah jongg party ... Mrs. Ralph Wallace ... Monday afternoon at ... 100 North Beachwood ... honor of her mother, ... Fleming of San Diego, ... houseguest. Several ...ingly arranged affairs ... given in honor of the ...ing her visit here.

...Party ...tionally appointed luncheon ... given Tuesday afternoon ...ary Louise by Mrs. Emmet... ...ft Harmon, retiring re... ...the Eschatitia Chapter, ... Mrs. George Richard ...s elected regent, enter... ...ner of the members ...nsive board associated ...Harmon during her re... ...for the incoming offi... ...gladioli of various ... the large table, ...rrying out the same ... These included were ... Miss Bligen, Mrs. A. ... J. Wallace Roun... ...Halden Jones, Mrs. ...Canavan, Mrs. Frank ...Earl Smith, Mrs. John ... Mrs. Roscoe M. Bree... ...W. D. Murray, Mrs. ...Smith, Mrs. Harry Has... ...ons, former regent of ...Chapter, D.A.R., daugh... ...Harmon, and the two ...

...Affair ... young hostess these ... Betty Dunlap of ...avenue, who is en... ...tomorrow afternoon ...on at her home in ... Miss Dorothy Coffe... ...ons being bidden, and ... Miss Dunlap is ... a similar affair in hon... ...Eleanor Goodrich and ...ret Frick.

...Announced ...announcement is made ... by Mr. and Mrs. ...W. Edwards of 920 South ...Plaza of the marriage ... daughter, Miss Dorothy ...ughter, Miss Dorothy ... to Stuart Scott Steven... ...of Mrs. Marian T. Steven... ...in Angeles, the ceremony ...place Saturday, the 14th ...ith Mr. and Mrs. Stevenson ...former students of Univer... ...Southern California, the ...g a member of Sigma ...ority, while Mrs. Steven... ...Delta Delta sorority. ...They are at home to ...friends at 253 West ...venue, Glendale.

...Shower ...R. F. Brisbane entertained ...afternoon with a tea and ...shower at her new ...Fuller avenue, Holly... ...honoring Miss Gertrude Gil... ...marriage to Dr. Ralph ... one of the events ...summer. The house ...tefully decorated with ...flowers in the pastel shades ...and those included were Mrs. W. C. Gilmor, Mrs. L. A. Gilmor, Mrs. W. C. Bass, Mrs. Dewey Calahan, Mrs. Courtland Myers, Mrs. Ernest Ford, Mrs. Harrison Shreve, Mrs. C. M. Neely, Mrs. Lawrence West, Mrs. A. E. Haskyns, Mrs. A. McDonald, Mrs. C. J. Heriocker, Mrs. A. A. Hochschild, Miss Betty Hughes, Miss Meta Hochschild, the hostess and guest of honor.

...Daily Fashion Hint ...Prepared Especially for ... Newspaper

...PICTORIAL REVIEW ...2519

...TRIM AND SPORTY ...A flannel frock trimmed with ... suede belt always figures ... of the sportswoman. Thus ... quently is affected by the ... unsportswomanly colors, ... color, Azores blue, red or ... frock would be charming. ... is plaited either side of a ... panel, and the waist is ... shoulders. Medium size ... yards 36-inch material. ... Pictorial Review Pattern ... Sizes, 34 to 44 inches bust ... 20 years. Price, 40 cents.

HOSTESS FOR LUNCHEON TODAY

Fifty Guests Are Bidden to Affair

[G. Edwin Williams Photo]

Mrs. Warren Bradley Bovard

ONE of the charmingly appointed affairs of the week will be the luncheon given this afternoon by Mrs. Warren Bradley Bovard at the Mary Louise, fifty guests being bidden. Mrs. Bovard will be assisted in greeting the guests by her mother, Mrs. Wilson Wayne Jackman, and Mrs. George Finley Bovard, Mrs. R. B. Von KleinSmid, Miss Ellen Andrews, Mrs. Harry Swafford, Mrs. Fred Pennington Newport and Mrs. Charles Warren Swiggett.

Diet and Health

By Lulu Hunt Peters, M.D.

Author of "Diet and Health" and "Diet for Children"

ANSWERS TO CORRESPONDENTS

DEODORANTS

"Dear Doctor: I use a commercial preparation under the arm pits to destroy the odor and stop the secretion of prespiration. The other day a girl friend told me that this preparation was said to promote a tendency to tumors in the breast. My friend was recently operated on for tumor of the breast and she said she used to use this preparation a great deal.

"Do you think this could possibly be the cause of her tumor? Of course, I do not want to deliberately bring such a thing upon myself, but I find this preparation very useful and use it considerably.

"MISS P."

I don't know whether preparations to entirely stop perspiration would cause a tumor or not. Aside from chronic irritations accompanied by some abnormal biochemical condition in the cells, we do not know the cause of tumors. However, there is no doubt that occasionally abscesses will result from the use of preparations that entirely close the pores.

There are always pus germs on the skin and these preparations evidently will sometimes incluse some of these, and thus the trouble starts. If the arm pits were very thoroughly scrubbed with hot water and soap, some of this danger might be avoided. Probably the occasional use of these preparations is not harmful. There are some commercial preparations which do not close the pores, but do destroy the odor.

Deodorants:

(1.) Salicylic acid, 10 grains to one ounce of talcum powder.

(2.) A 25 per cent solution of aluminum chloride in water (This also contracts the pores.)

(3.) For bad smelling and perspiring feet, the best solution is one ounce of formalin to a quart of water. This is used every day for a week, after bathing the feet; thereafter, once or twice a week will do.

THE WAY TO HEAVEN

DEAR Dr. Lulu: Will you please send me your reducing booklet? If only more doctors would do as you are doing! You are to the Medical profession what the Salvation Army is to Religion. Lots of us poor weak mortals need a little band music and 'whoop-la' to attract us and keep us in the straight and narrow path to Good Health, as well as to Heaven. And there's not so much difference between Good Health and Heaven at that!

"MRS. M."

I agree with you—Good Health (we have to include mental and moral health, too) isn't a bad definition of Heaven.

The booklet was sent if you inclosed a self-addressed, stamped envelope and 10 cents in stamps to cover printing and handling. Did you do that little thing? If not, try again.

OPERATIONS

Mrs. F.: I cannot tell what your sister's operation was, but it would not make any difference whether she were married or unmarried. An operation for an obstruction would have to be the same.

Get over the idea that doctors were experimenting with your sister, because they were not. The fact that students were watching the operation shows that some skillful surgeon was operating; they were watching simply to learn.

Mr. B.: Your trouble sounds like acne but better go to a skin specialist to be sure. We have an article on acne you may have by inclosing a self-addressed, stamped envelope with your request.

Tomorrow—Answers to Correspondents.

Mr Dear Fellowes: When sending for material which we offer you, please remember to inclose a stamped, self-addressed envelope bearing your full name and address. The pamphlet on reducing and gaining is the only one for which you must inclose 10 cents in stamps extra. Address your letters to me in care of this paper. Make them as brief as possible, not over 300 words, and type or write them legibly with ink. Please sign your name as evidence of good faith—we will not use it in print. Remember it is impossible for me to diagnose for you or to answer you personally. I appreciate very much the beautiful letters you send me and regret it is impossible to give you individual advice. The questions you ask will be answered in the columns as soon as possible, if they are of general interest. Don't forget the stamped, self-addressed envelope. If you cannot use to send you the information I have offered.

[Copyright, 1925, by the George Matthew Adams Service.]

HOUSEHOLD SUGGESTIONS

Sonny's Pockets

Before putting the suits or rompers of the small son into the laundry the safest plan is to empty out the pockets and then brush out the corners with a stiff whisk. One never knows just what has been in those pockets, and the safest plan is to get all out before putting the suits in with the other clothes.

How Do They Do It?

Do their own housework clad in a flapping kimona.

Exist for one day without a waste-paper basket in the kitchen?

Wear high-heeled slippers in which to do all their housework and cleaning?

Do their ordering of supplies over the telephone regardless of price and come out O. K. at the end of the week?

Go to parties every afternoon and purchase their cold ham and potato salad on the way home in order to feed a hungry husband who has been working for them all day.

When Pie-Making

Before I start to roll out pastry to get into the flour box I spread a newspaper in front of the table upon which I am working. Then any flour or pastry that may fall from the table falls upon the paper and is readily rolled up for the trash without getting the kitchen linoleum soiled a bit.

An Informal Dinner

If your dinner guests are fond of your brown stew and you want to make it unusually attractive, cut the vegetabics with vegetable cutters and serve on thin slices of buttered toast. A refreshing fruit salad and a light dessert and coffee will create a comfortable home-like atmosphere to your dinner.

CHEF WYMAN'S Suggestions for TOMORROW'S MENU

Breakfast

Strawberries

French Toast — Jelly

Milk — Coffee

Luncheon

Spaghetti Italian

Romaine Lettuce

Hot Rolls

Marmalade Turnovers

Milk — Tea

Dinner

Clear Ox Tail Soup

Radishes

Braised Beef Tongue

Spinach — Potato Croquetts

Celery and Apple Salad

Date Pudding

Milk — Coffee

SPAGHETTI ITALIAN

Place three quarters of a pound of spaghetti in boiling salted water with one onion stuck with two whole cloves and one tablespoonful of butter; cook until the spaghetti is tender, drain in a collander and mix with two cupfuls of tomato sauce, half a cupful of grated Parmesan cheese and a seasoning of pepper and grated nutmegs. Cook ten minutes, mixing well. Dish on a hot platter, and serve grated Parmesan cheese in a separate dish.

TOMATO SAUCE

Place in a saute pan half a cupful of olive oil, half a cupful of chopped onion, two tablespoonfuls of finely chopped celery, four tablespoonfuls of chopped parsley, one chopped clove of garlic and a seasoning of salt and pepper, mix well, add half a cupful of tomato conserve (Italian tomato paste) and stir and boil until thick and creamy. Strain through a sieve and use.

MARMALADE TURNOVERS

Sift two cupfuls of sifted flour with half a teaspoonful of salt and chop into it two-thirds of a cup of butter, when like coarse meal, add gradually one-third of a cupful of water and work to a smooth dough; place in the ice-box until thoroughly chilled, about three hours, roll in a square piece, cut in squares, spread with orange marmalade, fold to form a triangle, press the edges together, lay on a baking pan, sprinkle with sugar and bake a nice brown. Serve hot with cream or cold with custard sauce.

OX TAIL SOUP

Soak an ox tail in cold water for three hours, drain, cut in joints, remove all fat and place in a kettle with six cupfuls of cold water, half a teaspoonful of salt, two teaspoonfuls of sugar and one teaspoonful of Worcestershire sauce; bring to a boil and simmer three hours; add one finely chopped onion and one sliced carrot and boil forty-five minutes. Serve with toasted bread crusts.

BRAISED TONGUE

Cover a clean beef tongue with cold water and let stand two hours, drain, wipe dry and place in a pot with boiling water to cover; add one onion stuck with two whole cloves, two branches of parsley, one stalk of celery and a bay leaf, bring to a boil and cook fifty minutes; drain, plunge into cold water, remove roots and skin and dry well. Heat four tablespoonfuls of butter in a Dutch oven, add the tongue and turn until evenly browned on all sides; lift out the tongue and place in the pot three sliced carrots and two sliced onions and cook until lightly browned, add the tongue, sprinkle with salt and pepper and pour over one cupful of hot water mixed with two tablespoonfuls of orange juice and one teaspoonful of lemon juice; add two whole cloves, six pepper corns, one bay leaf, one stalk of celery, two branches of parsley and a blade of mce; cover the Dutch oven with a piece of buttered paper and cook in a slow oven until tender, about three hours. Thirty minutes before taking from the oven, remove the paper, increase the heat and turn and baste the tongue often. Lift tongue to a hot platter, strain the liquor, remove he fat, add two tablespoonfuls of brown flour and stir and boil five minutes, pour the sauce over the tongue and serve.

(All rights to reproduce reserved by A. L. Wyman)

HAMBURGER RECEPTION CANCELED BY ILLNESS

A reception to have been given by Mrs. David Hamburger and her daughter, Miss Florence Hamburger, at their home Sunday on the occasion of their departure for Europe has been called off on account of the serious illness of Mrs. Hamburger's father, Andrew Howells, 4301 Los Feliz Boulevard. Mr. Howells is 93 years of age.

The reception was to have been given at the Hamburger home at 1401 North Vermont avenue. Mrs. Hamburger and her daughter are due to depart for Europe June 14, where they will join Mr. Hamburger.

G.A.R. TO ASSEMBLE

Members of Stanton Post and Relief Corps, G.A.R., and Helen Jean Christie Tent have been requested to meet at the Worthington-street gate of the Rosedale Cemetery at 9 o'clock Saturday morning, by George Withern, Commander of Stanton Post.

Action on Street Petitions is Put Over Two Weeks

Action on a petition asking for paving and one asking for the installation of ornamental lighting was postponed by the City Council for two weeks in order to give the protesting property owners an opportunity to raise the amount expended to date for the proceedings. If this is paid the city, the Council will abandon the proceedings.

One petition asked for the paving of Fountain avenue from Western avenue to Van Ness avenue, and the other asked for the installation of lighting posts on Westminster street from Third street to Fifth street. In both cases protesting property owners declared there were forged signatures on the original petitions asking for the improvements. The Westminster-avenue proceedings have cost the city to date $43.80, and the Fountain-avenue proceedings have cost $267.

WIFE ASSERTS GIN WON HUSBAND AWAY

As between his wife and his gin bottle Frank B. Springer frankly admitted he preferred the bottle, Mrs. Cecile Springer told Judge Gates yesterday. She was granted a divorce from him. "I finally told him that he'd have to choose between me and liquor," she testified. "He said that if it came to that he guessed he'd take his liquor."

LIGHTING PLAN APPROVED

Ordinances authorizing the lighting of the ornamental post systems on Figueroa street from First street to Sixth street, and on Jefferson street from Main street to Vermont avenue have been adopted by the City Council.

Doubled!

The fact that people like a hotel different, distinctive and supreme in the service it gives is well proven by the fact that we are now doubling the size of the Clift.

Make the Clift your San Francisco home

THE Clift

GEARY AT TAYLOR

SAN FRANCISCO

Highland Hills

The Land of Living

Put the question to yourself now:

"Shall I continue to live in a congested area or shall I build a home where I will have the freedom of wide open spaces in which to think right and live right?"

Some day it will not be a matter of choice. Today it is.

Highland Hills Corporation

Owners and Subdividers.

"Highland Hills — a country home, never out of touch with the city's activities."

HOW TO REACH HIGHLAND HILLS

Wilshire Boulevard through Soldiers' Home, turn right on San Vicente Boulevard to Westgate Avenue, turn right on Westgate Avenue and follow signs to Highland Hills. Direct route by way of Beverly Boulevard when completed.

RICH

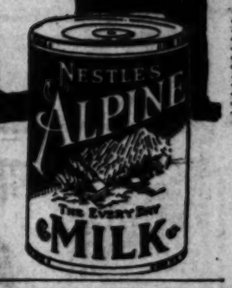

the rich pure product of California Dairies

It's Nestle's ALPINE

TIMES COLLECTION BOXES

are located in lobbies of 44 principal downtown office buildings. Want ad copy may be deposited in them up to 8:30 p.m., for publication the following morning in the world's largest want-ad medium

Of course you can cook spaghetti

—But where can you buy dry spaghetti as good as Heinz makes?

—or tomatoes like the big, ripe, luscious ones Heinz grows?

—or such cheese as the special kind Heinz selects?

And if you could, why should you bother to cook spaghetti when the work has all been done for you in the Heinz kitchens?

When in Pittsburgh visit the Heinz kitchens

HEINZ COOKED Spaghetti

with cheese and 57 tomato sauce

Why Tillamook flavor stays in the west

ONLY western homekeepers enjoy the famous flavor of Tillamook cheese. That is because they buy all the cheese skilled white-clad makers of this western cheese-land can produce. In big hotels on the Pacific Coast, too, Tillamook is served.

Tillamook, you know, is made from rich *whole* milk with every bit of the cream left in. It ranks high in food value.

Tillamook is the *original* branded cheese. The name on every slice or loaf is your assurance of the famous flavor. Make the *mark on the rind* your cheese-buying guide to full-cream flavor.

You can make many delicious dishes with Tillamook. Cream cheese sandwiches, cheese souffle, for instance. Our recipe booklet will help you. Write for it. Alice Bradley, of Miss Farmer's School in Boston, prepared special dishes for it.

TILLAMOOK COUNTY CREAMERY ASSOCIATION, TILLAMOOK, OREGON

Twenty-four cheese kitchens owned and operated co-operatively by the dairymen of Tillamook County.

TILLAMOOK CHEESE

By the slice or handy size loaf.

RECIPE BOOKLET COUPON

Tillamook County Creamery Association, Tillamook, Oregon

Please send me the cheese recipe booklet by Alice Bradley, of Miss Farmer's School of Cooking, and others.

Name _____

Address _____

_____

WANT-AD INDEX

	Page
NOTICES OF SPECIAL INTEREST	12
LOST AND FOUND	12
SPECIAL NOTICES—Miscellaneous	12
SPECIAL DINNERS	12
PERSONALS—Business	12
BUSINESS ANNOUNCEMENTS	12
EDUCATIONAL	12
WANTED—Help, Male	12
WANTED—Help, Female	12—13
WANTED—Help, Male and Female	13
EMPLOYMENT AGENCIES	13
WANTED—Situations, Male	13
WANTED—Situations, Female	13
WANTED—Situations, Male, Female	13
WANTED—To Rent	13
TO LET—Rooms	13
TO LET—Rooms and Board	13
TO LET—Housekeeping Rooms	13
TO LET—Apartments	13—14
TO LET—Flats	14
MOVING, TRANSFER, STORAGE	14
TO LET—Homes, Furnished	14
TO LET—Bungalows in Courts	14
TO LET—Houses, Unfurnished	14—15
TO LET—Country, Suburban Homes	15
TO LET—Beach Property	15
TO LET—Stores, Offices, Etc.	15
TO LET—Flats, Apartments, Houses, With Furniture and Lease For Sale	15
FURNITURE	15
MUSICAL INSTRUMENTS	15
MACHINERY	15
FOR SALE—Miscellaneous	15
WANTED—Miscellaneous	15
SWAPS—All Sorts	15
RADIO, WIRELESS APPARATUS	15
BOATS, YACHTS, ETC.	15
AUTOMOBILES—Miscellaneous	15—16
MOTORCYCLES AND BICYCLES	16
TRACTORS, FARM IMPLEMENTS	16
HORSES, MULES, CATTLE, ETC.	16
POULTRY, PET STOCK, SUPPLIES	16
HOUSES—For Sale	16—17
HOLLYWOOD—Miscellaneous	17
BEVERLY HILLS—Miscellaneous	17
GLENDALE—Miscellaneous	17
PASADENA—Miscellaneous	17
ALHAMBRA—Miscellaneous	17
SOUTH PASADENA—Miscellaneous	17
EAGLE ROCK—Miscellaneous	17
HIGHLAND PARK—Miscellaneous	17
HUNTINGTON PARK—Miscellaneous	17
INGLEWOOD—Miscellaneous	17
SANTA MONICA—Miscellaneous	17
CITY LOTS—For Sale	17
APARTMENT, FLAT PROPERTY	17
BUSINESS PROPERTY	17
INDUSTRIAL PROPERTY	17—18
INCOME PROPERTY	18
SUBURBAN PROPERTY	18
BEACH PROPERTY	18
HARBOR PROPERTY	18
COUNTRY PROPERTY	18
MOUNTAIN, CANYON PROPERTY	18
EASTERN, NORTHERN PROPERTY	18
GOVERNMENT LANDS	18
OIL PROPERTY	18
ORANGE, LEMON, WALNUT	18
POULTRY RANCHES	18
REAL ESTATE—Miscellaneous	18
ACREAGE FOR SUBDIVISION	18
WANTED—To Purchase Real Estate	18
FOR EXCHANGE—Real Estate	18
MONEY TO LOAN	18—19
MONEY WANTED	19
MORTGAGES, TRUST DEEDS	19
STOCKS AND BONDS	19
MINES AND MINING	19
HOTELS AND ROOMING-HOUSES	19
BUNGALOW COURTS	19
APARTMENT-HOUSE BUSINESSES	19
BUSINESS INVESTMENTS	19
BUSINESS OPPORTUNITIES	19—20
BUSINESS OPPORTUNITIES Wanted	20
LEGAL NOTICES	20
TOO LATE TO CLASSIFY	20

WANT-AD RATES

Effective March 1, 1924

Rates per line insertion: For all Classifications except those otherwise specified. 30 consecutive times, 18c Daily, 24c Sunday; 7 to 29 consecutive times, 19c Daily, 25c Sunday; 3 to 6 consecutive times, 21c Daily, 27c Sunday; ONE TIME, 26c Daily, 33c Sunday, minimum charges 52c Daily, 66c Sunday.

NOTE EXCEPTIONS:

SITUATIONS WANTED, 7 or more consecutive times, 15c Daily, 18c Sunday; 3 to 6 consecutive times, 16c Daily, 19c Sunday, ONE TIME 18c Daily, 20c Sunday, minimum charges 36c Daily, 40c Sunday. Advertisements for the subheadings "PAINTING, DECORATING, CARPENTERING," "DRESSMAKERS & SEAMSTRESSES" and "NURSES" are not classified as Situation Wanted Advertising and will be charged for at the general Want Ad Rates, 26c Daily and 33c Sunday with reductions scheduled as above for 3, 7 and 30 consecutive times.

"NOTICES OF SPECIAL INTEREST," "SOCIETY MEETINGS," "PERSONALS," "SPECIAL NOTICES," "STOCKS & BONDS," "STREET IMPROVEMENT BONDS," "MONEY TO LOAN—DIAMONDS & JEWELRY," "PHYSICIANS," "MEDICAL," "SANATORIUMS," and "BATH & MASSAGE," 30 consecutive times, 20c Daily, 28c Sunday; 7 to 29 consecutive times 21c Daily, 30c Sunday; 3 to 6 consecutive times 25c Daily, 35c Sunday, ONE TIME: 35c Daily, 42c Sunday, minimum charges, 70c Daily, 84c Sunday.

EMPLOYMENT AGENCIES, MOTION PICTURE ADVERTISING, etc., under any classification 30 consecutive times, 30c Daily; 37c Sunday; 7 to 29 consecutive times, 28c Daily, 37c Sunday; 3 to 6 consecutive times, 28c Daily, 40c Sunday, ONE TIME: 35c Daily, 45c Sunday; minimum charges, 70c Daily, 90c Sunday.

"DEATH NOTICES," "CARD OF THANKS," etc., 30c per line per insertion.

All advertisements from outside of Southern California: 30 consecutive times, 20c Daily, 33c Sunday; 7 to 29 consecutive times, 22c Daily, 33c Sunday; 3 to 6 consecutive times, 25c Daily, 43c Sunday; ONE TIME, 30c Daily, 45c Sunday.

All advertising charges are by the line. 6 average words may be estimated to set a full line. Minimum charge 2 lines for each insertion.

Advertisers should retain receipts given by The Times for payment of Want Ads, as no mistakes will be rectified without them.

The Times cannot guarantee accuracy or assume responsibility for errors of any kind occurring in telephoned advertisements.

Advertisements ordered for insertion in the Daily or Sunday Times cannot be discontinued or changed after 4:30 p.m. of the day preceding date of insertion.

Advertisements ordered to appear for the first insertion in the Sunday Times cannot be countermanded after 12m. (noon) Saturday.

Rates for display advertising will be furnished on request.

The Times will not be responsible for more than one incorrect insertion of any advertisement ordered for more than one time.

The inadvertent omission or incorrect publishing of advertising will be rectified only by cancellation of the charge made for the service rendered.

FRIDAY, 8 P.M. is closing hour for the early issue of the Sunday Times.

The Times maintains Want-Ad collection boxes in the lobbies of the following office buildings, where you may deposit copy for Want-Ads or answers to box number advertisements. Collections are made hourly:

Brack-Shops, 521 W. Seventh St.
Braun Bldg., 1240 S. Main St.
Broadway Central Bldg., 424 S. Bdwy.
Bryson Bldg., 145 S. Spring St.
Busch Bldg., 680 S. Vermont.
Byrne Block, 253 So. Broadway.
California Bldg., 205 S. Broadway.
Chapman Bldg., 756 S. Broadway.
Columbia Trust Bldg., 513 W. 3rd St.
Consolidated Bldg., 607 S. Hill St.
Cotton Exchange Bldg., 3rd & Main.
Delta Bldg., 426 S. Spring St.
Detwiler Bldg., 412 W. Sixth St.
Douglas Bldg., 257 S. Spring St.
Grant Bldg., Fourth and Broadway.
Hellman, H. W. Bldg., 4th & Spring.
Hellman, I. W. Bldg., 411 S. Main.
Hellman, I. W. Bldg., 124 W. 4th.
Hibernian Bldg., Fourth & Spring.
Higgins Bldg., Second and Main.
Greer-Robbins Co., 1126 S. Olive St.
Johnson, O. T. Bldg., 4th & Bdwy.
Junior Orpheum Bldg., 815 S. Hill.
Knickerbocker Bldg., 643 S. Olive St.
Lane Bldg., 5th and Spring Sts.
Lankershim Bldg., 126 W. Third St.
Laughlin Bldg., 315 S. Broadway.
Loew's State Bldg., 707 S. Bdwy.
L. A. Railway Bldg., 11th and Bdwy.
Marsh-Strong Bldg., 9th and Main.
Pacific Electric Bldg., 6th & Main.
Pacific Finance Bldg., 510 W. 6th St.
Pacific Mutual Bldg., 523 W. 6th St.
Pershing Sq. Bldg., 448 S. Hill St.
San Fernando Bldg., 406 S. Main St.
Severance Bldg., 105 W. 6th St.
Silent Bldg., 735 S. Hill St.
Stack Bldg., Fourth and Broadway.
Title Guarantee Bldg., 220 W. 5th St.
Van Nuys Bldg., 210 W. 7th St.
Western Mutual Bldg., 321 W. 3rd St.
Wright-Callender Bldg., 405 S. Hill.
Y.M.C.A. Bldg., 715 S. Hope St.

HOLLYWOOD

Security Bank Bldg., 6365 Holly Blvd.

TIMES WANT-AD SUPREMACY

During 1924 the LOS ANGELES TIMES printed 1,767,111 Want-Ads, LEADING every other newspaper in the United States.

All Want-Ad readers are attracted by this stupendous variety of offerings. It is well recognized in Los Angeles that "everybody reads THE TIMES for Want-Ads."

TIMES TELEPHONE
MEtropolitan 0700.
TIMES MAIN OFFICE
Corner Broadway and First
TIMES BRANCH OFFICE
621 South Spring.

NOTICES—
Of Special Interest

CANCER. CANCER. Investigate this remedy. Hundreds cured as reference. Names and addresses furnished by request. S. J. BRIDGE REMEDY, 302 Majestic Theater Bldg., MAin 3947.

LOST, FOUND, STRAYED—
And Stolen

BAG lost by widow, black patent leather handbag. Containing money, letters, articles of value as keepsakes. GR. 5160. Rew.

BOOK—New Science & Health, lost in Citizens Savings Bank, 3rd & Broadway Tues. AN. 0027.

SHIRT CASE (black) lost, containing tools. Call TUcker 7827 and receive reward.

BROOCH lost; gold, set with 13 diamonds, between Citrus Ave. & Lillian Way, on Melrose or in Markell's Market. Reward. HE. 0131.

CANARY lost; in Wilshire district; pet green & yellow. WA. 1653. Reward.

CASE lost; with dental instrument, on Bronson, Holly. Reward. HOlly. 1789.

DOG lost, strayed, Saturday afternoon from the Ambassador Hotel. Small reddish-brown Pomeranian, male dog. Return to 1844 N. VINE ST. or call GR. 3405 & receive reward.

DOG—Black and white wire hair male Scotch terrier, 7 mos. old. Answers to name of Sandy. Reward. 354 S. LORRAINE BLVD. HE. 1378.

DOG lost; French Bull male, answers name "Frenchie;" has identification tag, also license No. 4753. Reward. Phone VA. 9490 or DR. 0050.

DOG lost, Russian Wolfhound, tan & white, license No. 2808. Rew. DR. 5248.

DOG lost, dark brown Shepherd Collie. Reward. Call FI. 6824 or BE. 9420.

DOG found, Airedale, in southwest section. ING. 571.

FUR lost; brown fox; downtown vicinity. Reward. TH. 4667.

FUR lost; Fisher, on 10th St. Reward. CALL 51152.

GLASSES lost, shell rim, without case, Sat. Reward. FA. 5516.

HANDBAG lost; Watts local Wed. morning; keep the $10 and return the valuable papers. Leave at P. E. Lost and Found station, 6th and Main.

PIN—Liberal reward for return of platinum bar pin containing large center diamond and 192 small diamonds lost in Los Angeles May 23, 1925. Finder call on TOPLIS & HARDING, INC., 216 Story Bldg., or phone MEtro. 4850.

PIN—Jade bar pin from sitting room in Bullock's alteration service dept. May 21. Bet. 1 and 5 o'clock. Reward. Colorado 8486. PASADENA.

PIN lost May 21st, Santa Monica Blvd. nr Fairfax. Circle of sapphires and diamonds. Reward. OX. 4443.

PIN lost; diamond & sapphire platinum bar pin, in downtown shopping district Monday. Phone TR. 8047. Reward.

PIN lost in So. Pasadena. Fraternity pin, initials G. A. M. on back. Valuable only to owner. ELliot 3478.

PIN lost, diamond bar, marked H. M. Lane. Phone GR. 3568. Reward.

PURSE lost, Brown Cordovan leather, contains bills, draft, R. R. passes, watch, etc. Name inside. Call Main 2980, station 11 or HUmbolt 3130-J after five o'clock. Reward.

PURSE lost; brown leather, between L.A. & Anaheim; will identify. Reward. A. G. JOSEPH, DU. 6000.

RING lost, solitaire, set with onyx & platinum. Large reward. HE. 6569.

SLIPPER lost, Child's, Bet. 333 Westmoreland, 4th and Harvard. Reward. 560551.

SWEATER lost; child's tan slipover, in western part of city. BE. 4567.

TIRE and rim, on Pasadena Avenue Thursday morning. Reward. Address S, box 205, TIMES OFFICE.

UMBRELLA lost; corner 6th & Westmoreland. Finder please call DU. 5849.

WALLET containing personal papers and drafts, also American and Philippine currency. Reward. Ph. EMpire 8242.

WATCH lost, Wrist, green gold, Swiss, bet. Calzona st. and Atlantic. Tues. aft. Reward. AN. 3533.

WATCH & Chain lost; gold, monogram FIH. Reward. Call CApitol 2250.

$10 REWARD for return of contract lost in or near Orpheum Friday night. Ph. 596121 before 9 a.m.

LOST—Female dog, White, Brown left eye. Spot on tail, Pasadena license No. 961. Call F. O. 5745. Reward.

LOST—Russian wolfhound, tan and white. Reward. DRexel 5248.

SPECIAL NOTICES—
Miscellaneous

BETTER EARLY THAN TO MISS OUT. TELEPHONE YOUR SUNDAY ADS TO THE TIMES FRIDAY OR EARLY SATURDAY—MEtropolitan 0700.

Baths and Massage

NORMAN HEALTH SYSTEM OF SWEDISH MASSAGE. Carlson, O'Keefe nurses. Hrs. 9 to 7. Holidays and Sundays 11 to 4. MABEL COTLE, CHIROPRACTOR. Violet rays, electricity. Hrs. 12 to 4. Suite 1008 HAAS BLDG. 219 W. 7th st.

OSTEOPATHIC massage, cab. sweats, odoform mineral baths, for eliminating congestions and poisons; reducing a specialty. Trumble 21 up. Hrs. 9 to 9 p.m. Sun. 12 to 8 p.m. 254 So. BDWY. Offs. 228.

MISSES CARTER & MANTELL, NURSES. Elec. cab. baths, Swed. massage, violet rays, spec. REDUCTION course this wk. Results guar. Open, both sexes. Hrs. 9:30-7. Sun. 10-2. Vo-Life Inst., Suite 215, Haas Bldg., 219 W. 7th., cor. Bdwy.

ELECTRIC cabinet sweats, massages, chiropractic adj. Misses Allen & Mills, nurse attendants. Open, both sexes. 225 CONSOLIDATED BLDG., 6th & Hill Sts. Hrs. 9 to 9. Sun. 9 to 5. TU. 7218.

ELECTRIC cabinet, Swedish massage baths. KAABEY, REEVES & HUNT, NURSES. Operators both sexes. Hours 9 to 9. Sun. 10 to 3. Suite 919, CONSOLIDATED BLDG., 6th & Hill sts. TUcker 4060.

DAVIS method elec. cabinet sweat, $2; mineral bath and massage, $1.50. Graduate nurse in attendance. MISS FOSTER, JOY La PLANTE, 176 E. Vernon. Hrs. 10-6 p.m. Sunday 10-3.

PACIFIC HEALTH INSTITUTE. Miss Renee, Mgr. 318 W. 5TH ST., ROOM 332. HOURS 10-7. SUNDAY 10-2. Operators both sexes.

HEALTH TREATMENTS. Vapor steam with scien-manip. given by grad. nurses, Miss Hildred, Faye and Eckman. Hrs. 10-7. Sunday 10-2. 126 W. 3RD ST. Office 305.

CHIRO, massage, electric, steam & reducing by young graduate experts. LYLE, Faye & Spencer, assist. 9-8. Sun. 2-6. 1421 COURTLAND, BE. 1795.

1253½ W. 7TH ST. Marathon bath, massage; stay all night. Open both sexes. Misses Hartsook, gr. asst. Under new management.

MED. baths and mass., $1.50. Cab. sweats. Miss Morgan and Miss Eaton, Grad. nurses. Hrs. 10-8:30. Sun. 10-2. /255 W. 52ND PL., corner Moneta.

SCIENTIFIC massage, sun lamp, violet ray radium, sulphur and cabinet sweats. Graduate attendants, both sexes. 223 Union League Bldg., 2nd-Hill. VA. 0270.

CABINET sweats & Sw. massage, $1.00. Chiro. adjustments. New manag. by new operators. 327½ SO. HILL ST., 2nd fl.

TRI-CLAST & Swedish massage treatments, sun rays, tri-clast sweats. Graduate nurses in attendance. Physician's diagnosis. 2008 W. SIXTH ST. Hrs. 10-7.

MISSES Nyberg and Nyberg, 108 N. Spring. Rm. 5, good sw. massage, cabinet baths, elect. treat., spec. treat. for nervousness, rheumatism. Hours 9-9. Sun. 10-2.

MARIAN DUFORE, Claire Dall, magic scalp massage and facial treatments. Operators both sexes. Hours 10 to 6. 1129 S. FIGUEROA.

YOUR HOME OR MINE. MABLE CRAWFORD. Massage, violet ray, cabinet baths. 845 W. Jefferson. BE. 3650.

STAR Japanese Baths and Massages. Internal baths, scrub baths, oil rubbing. Operators both sexes. 215 N. SAN PEDRO.

MASSAGE and reducing treatments at your home by graduate masseuse. Ladies only. WEstmore 1607.

MASSAGE, manicuring. Miss Raymond & La Verne. Operators both sexes. 428 Union League Bldg. 2nd & Hill. 10-9 Sun.

MASSAGE, Violet Ray, Vib., Alcohol Rubs, $1 up. Oprs. both sexes; 9:30-8:30. 419 DELTA BLDG., 426 S. Spring.

JUNE TAYLOR. Manicure—Massage. 903 1-2 S. OLIVE. HRS. 9-10.

FRANCES E. WELLS, D.C., chiropractic adjustment and manipulative treatm'ts. 314 I. W. Hellman Bldg. Hrs. 9-5:30.

SCIENTIFIC MASSAGE, LATEST METHODS. CHRPTR. NURSE ATT. OPS. BOTH SEXES. HRS. 10-7. 126 W. 3rd. R. 505.

MISS ELLEN EASTMAN AND MISS WEBB, AGENT, GLOVER'S REM. MANICURING, 325 S. GRAND, SUITE 314, 3RD FLR.

LUCILLE WEBBER, D.C., & Miss LeRoy, R.N., TU. 1371. Sun ray, scient. massage, Chiro. adjust. 220 I. W. Hellman Bldg.

N. LANE, 1542 W. 7TH ST. MANICURING—MASSAGING. Hrs. 10 to 6. Open Sunday.

MASSAGE & manicuring. Miss Russell, Miss Mitchell, Miss Flo. Rm. 234 STACK BLDG., 4th & Bdwy. 10-9. Open Sundays.

REAL Swedish massage. FINA LARSON, 1020 W. Pico, Apt. 112. Oper. both sexes.

MASSAGE & reducing treatments by young graduate nurse. MISS THAW, 1421 Courtland Ave. 16th st.

SCALP treatments, facials, massage. 2013½ W. 7TH, nr. Alvarado.

MINERAL Baths & Massage 10 to 7. Oprs. both sex. 228 W. 11TH ST.

DANDRUFF cured, violet ray treat. Manicure, 536 S. Bdwy. Rm. 503. VA. 5174.

MAE E. CURTIS—Elec. massage, violet ray. 244 S. GRAND. Apt. 21-23. 10-5.

MASSAGE, scientific nurse attnd't for nervous people. 1125½ SENTOUS. Apt. 1.

EXPERT European masseuse, licensed, wide exp. Private. NELSON. VAndike 8308.

BEST massage, sweats, pine baths, chiro. $1 up. Miss Freeman, Grad. 940 W. 8TH.

MASSAGE, BATH, OIL, ELEC. TRTMTS. 630 S. FIGUEROA. APT. 215. (Open Sun.)

Epsom salt baths, mass., chiropractic adj., vio. ray, oil rub. 1006 Magnolia. BE. 3220.

FIRST-CLASS massage and bath. Open Sun. Oprs. both sex. 1018½ S. OLIVE.

GRAD. masseuse treatments your home. Ladies or invalids only. ME. 6363, Rm. 15.

MISS GILBERT, elect. scalp treatments. 808½ S. Figueroa st. 2nd floor, Apt. 5.

MASSAGE, baths, gymnastic. Expert young trained nurse. 510 S. Burlington. 52610.

JEAN LEWIS. MANICURING. 262 E. 5TH. OPEN SUNDAY.

DOTTIE MORRIS, facial & scalp treat., manicure. 818 W. 5TH ST., Rm. 226.

MAY Whatley, manicure, scalp treat. 318 W. 5TH. Rm. 327. Hrs. 10 to 5:30.

LILLIAN BURTON, Nu-Foot massage. 620 SAN FERNANDO BLDG. Closed Sunday.

COMBINATION electric and steam cabinet for sale, cheap. EM. 0879.

SPECIAL NOTICES—
Miscellaneous

Beauty Aids

WHY SUFFER UNWANTED HAIR? When by an entirely new method a permanent cure is guaranteed? Not electrolysis. Not a depilatory. BOOKLET FREE ON REQUEST. JULES M. MARTON, Ph.D. 729 Consolidated Bldg. TRinity 8337.

PERM. WAVE $10. MARCEL EFFECT, RINGLET CURLS, WORK GUAR'D. EXPERT OPRS. ONLY. 3005 W. WASHINGTON. PH. EM. 0714.

J. M. McCLENDON, Drs. Facial Rejuvenation Acne, Scars, Pits, Wrinkles, Freckles, etc. removed. 607 S. HILL. Suite 227.

FACE lifting, with or without surgery. Painless peeling. Lucile Frances method. Hrs. 12 to 5. 424 S. BDWY., Suite 513.

PERMANENT WAVE $10. Marcel effect, ringlet curl. 3606 W. 1ST ST. WA. 2411. Near Vermont.

Medical

DRS. SHORES & SHORES, SPECIALISTS. Catarrh, deafness, head noises, hay fever, asthma, rheumatism, eczema, neuritis, piles, epilepsy, goiter, insomnia and other CHRONIC DISEASES of nerves, blood, skin, lungs, heart, stomach, bowels, bladder, kidneys, liver. A specialty for 31 years. 602-3-4 LISSNER BLDG., 524 S. Spring St., Los Angeles. Hours 9-5. Eves. 7-8. Sun. 10-12.

PROMINENT PHYSICIAN'S WIFE tried every preparation heard of or prescribed by her husband for LEUCORRHEA or WHITES with no success. She states that four treatments of LU-KO-TIVA have cured her. Doctor now prescribes it to all patients suffering from female complaints with remarkable success. At all drug stores. Money back if not satisfied.

MAN DOCTOR over 30 years, only chronic, recent and germ diseases, blood and urine tests, NO CHARGE. Vegetable medicines used only by himself. Genuine 606 and gland. No delay from work. Hours 10-6, Sun. 10-12. 219 Douglas Bldg., cor. 3RD & SPRING STS.

MEN—See successful specialist for chronic or recent disease. No delay from work. Latest methods. My own medicine. Ex. free. 247 S. BROADWAY.

L—L—L. Guaranteed cure under blood test. Call or write for literature. West Remedy Co., 302 H. W. Hellman Bldg., L. A. Calif.

ABRAMS BLOOD TEST FREE. Electronic method relieves chronic diseases when others fail. 1419 W. 11TH.

Sanatoriums, Hospitals, Etc.

REST HAVEN. A restful, quiet home, where congenial atmosphere prevails, excellent cuisine, nurses care. Ph. 557805.

MOUNTAIN GLEN HEALTHATORIUM. Rest Home. Special medical care. Nursing, comfort, excellent table, finest location in California. Box 105, SIERRA MADRE.

ARE YOU LOOKING FOR a high, dry, warm climate, clean accommodations and excellent table? Then phone SUNLAND 572 RIGHT NOW.

REAL home for elderly, nervous & rheumatic cases. Best of care. $45 mo. and up. HU. 1327.

ROOM & board for old or young desiring special care in private family; rates reasonable. 2030 6TH AVE. Ph. EM. 7171.

GRAD. nurses will care for semi-invalids & convalescents in private rest home in West Hollywood. HE. 0650.

EVENTIDE INN for aged and convalescents. Diet and care. GArfield 3275.

BOOK NOW—Special rate July, Aug. Elysian Maternity, 1227 Elysian Park ave. 51308.

EDGEWARE REST HOME. CONVALESCENTS. PH. DR. 3803.

TRAINED nurse care for 1 or 2 aged or afflicted in her splendid home. 706252.

Society Meetings

STRANGERS SOCIAL CLUB. Meets every Tues., Thurs. and Saturday at Music Art Hall, 233 S. Broadway, 7 to 11:30. Cards, games, modern and old time dancing. Join us and get acquainted. Quadrilles every Tues. eve.

Detectives

KANE DETECTIVE AGCY., 736 Loew State Bldg. Ph. BRoadway 2796. All branches detective work. Charges moderate.

SECRET INVESTIGATOR. Expert locates. A. E. SMITH, Wilcox Bldg. VA. 4175.

Chiropractic

CHIROPRACTIC TREATMENTS—Given at Los Angeles College of Chiropractic. 920 W. 16th st.; also at branch, 954 S. BROADWAY.

Auto Trips and Travel Offers

A YEAR in Italy. Reverend E. M. Bruce (Chaplain at the Bishop's School for Girls at La Jolla, California,) and Mrs. Bruce will take a party of eight girls for a social and educational year in Italy. Sailing in October or November direct for the Mediterranean. Write for information to REV. E. M. BRUCE, P. O. box 533, La Jolla, California.

BUSINESS man going to Atlantic coast with destination Florida, would transact business en route or at destination to reduce expenses. Local references. AN. 2364.

NURSE wishing to reduce expenses would consider taking charge of invalid or child to St. Louis. CHRISTINE INGALLS, 2833 Carroll Park South, Long Beach, Calif. Phone 334-274.

AN accomplished New York physician returning East offers his services to invalid lady or gentleman. Would see patient to destination. Interview letters to M. D., 1725 E. 57TH ST., L. A.

RETURNING to east coast by rail June 1st to 5th, capable man will render any service. Highest reference. TIMES BRANCH, Monrovia.

LARGE touring car for Seattle, Accom. 3. Beas. Morrow, Hayward Hotel. FA. 3600.

EUROPE—Join L. A. party thru 8 countries. Rm. for 3. TU. 9781, VA. 5860.

LARGE TOURING CAR TO TIA JUANA SATURDAY, ACCOM. FOUR. DR. 3165.

YOUNG lady, Buick sedan, will drive to points of interest for Shriners. UN. 3147.

DRIVING Seattle Sunday or Monday, take 2 very reasonable. GLENDALE 4859-W.

CHICAGO via Kansas City, Denver, Salt Lake, Pierce-Arrow. TRinity 3491.

SPECIAL DINNERS—
Good Eating Places

REAL MEXICAN DISHES, TRY US, AZTEC INN, 1324 WILSHIRE. 556852.

PERSONALS—
Business

PERSONAL SECRETARY in the person of a young gentleman who wants to spend the summer in California in contact with people of education and refinement. Salary no object. Highest references. Room 555, HOTEL ROSSLYN.

WANTED—Information concerning activities of collection agencies who use raw methods in their work. Threatening letters and other documentary evidence especially desirable. Confidential. Address N, box 250, TIMES OFFICE.

WANTED—Board and care for 3-year-old girl, with unfurnished room for employed mother, in Christian Science home. Hollywood preferred. BOX 311, Beverly Hills.

ARE YOU sick or discouraged? Come and see what the Lord will do for you. Meetings daily at 7:30 p.m. SUNSHINE MISSION, corner Bellevue & Holliday St. Take Angeleno Hts. car. 1244 Bellevue.

PRIVATE party shipping household goods to New York or Phila. can save considerable expense by phoning HE. 2774. No warehouses to call.

WITH a small down payment on $150 investment you can begin to receive a guar. income of $8 a month. Write or call G. W. SMITH, 2816 S. San Pedro St.

MEXICO—Widow will sac. all or part 17,000-A. ranch, mod. home, 1 blk. R.R. depot, incl. cattle, farm imple. & $15,000 land contracts. Terms. VA. 3024.

LONESOME Club, Monday, Fri. eves. 7 to 11. Old-time dancing, songs, visiting for lonely folks. "HORNE'S" 606 W. 7th.

MEMBERSHIP prominent established club on beach, Santa Monica, $50 cash. Address C, box 411, TIMES BRANCH.

MANUSCRIPTS typed in correct form. Expert revisions at moderate prices. Satisfaction guaranteed. 555-023.

CLUB MEMBERSHIPS, Golf, beach, etc., bot & sold. Bargains. Hundreds pleased clients. BRACK, Detwiler Bldg. BE. 4144.

WANT 2 or 3 M.D.'s or students who want to pass State Board examination for study. Address S, box 108, TIMES OFFICE.

GIRL wanted to share flat with 2 girls. Piano, telephone. Call BEacon 5597 evenings and Saturdays.

RANCHO membership club for sale in exchange for Holly. Athletic Club membership or cash. HOlly. 4023.

L. A. COUNTRY CLUB membership wanted for cash. GEO. LEWIS, HE. 4181.

FREE one gold and one silver filling. S. B. Dental examination. Ph. DU. 2086.

JEFFRIES leases, several 1-5. Best cash offer. LYNAM, DU. 4815.

SPECIAL. Marcel, shampoo, manicure, $1. BELCANO, 919½ S. Bdwy. VA. 3268.

RESPONSIBLE bus. woman wants care house during owner's absence. Charles, DR. 1065.

LIFE membership EDGEWATER CLUB for sale cheap. Phone HE. 0803.

L. A. MAIL, ph. address, P. O. lock boxes, $2 mo. 434 STACK BLDG., 4th & Bdwy.

FOR SALE—1 Rancho Country Club membership, cheap. GR. 4411.

ARTIFICIAL TEETH REPAIRED. 434 Bryson Bldg., 2nd-Spring. AN. 6268.

Inquiries—Missing People

WANT address Mrs. Helen Snee, via Helen Swanson of Minneapolis. Box 15, TIMES OFFICE, San Bernardino, Calif.

BUSINESS ANNOUNCEM'TS
Miscellaneous

SENTOUS TRANSFER & STORAGE CO. For service and speed call WE. 5810.

MR. BORROWER. If you have paid in excess of 1% per month under any guise or subterfuge for a loan with any portion repayable in less time than 6 or 12 months, see us. We will recover with no cost to you every dollar of the usurious charge including interest you have paid. PEOPLE'S PROTECTIVE ASSN., 313 Lincoln Bldg., or 3025 S. Vermont ave. Office hours 9 a.m. to 5 p.m.

LAACK & WILLIAMS, REALTORS. Residence, business and income property depts.; rentals and leasing. 200 PANTAGES BLDG. TRinity 3841. 7th at Hill. TRinity 3841.

LIBERTY BELL FURN. FINISHING SHOP. New & old furn. finished. All kinds leather patches vulcanized and redyed. 106 S. BEAUDRY. ME. 6081.

ALL CLASSIFIED ADVERTISEMENTS FOR THE SUNDAY TIMES MUST BE RECEIVED BEFORE 7:30 P.M. SATURDAY. GET YOUR ADS IN EARLY.

AWNINGS—Windows, $5. PATIO PORCH painted stripes, from $25. Stores $18. CAMPBELL AWNING CO. AXridge 0810.

DOUGLAS PRESS, PRINTING ALL KINDS. 1000 PRINTED BUS. CARDS, $1.50. 726½ S. SPRING ST. FAber 1288.

TRANSFORMATIONS $15. Hair dyed, $1 hr. Experts. 849 Annandale Blvd. GA. 7582.

BUSINESS letters typewritten 15c. E. REID, 505 Wright & Callender Bldg., 4th-Hill.

PETES STOVE REPAIRING, stoves bought and sold. 1821 BROOKLYN. AN. 3504.

TRY Spring Wells Lee Hong Cheng E. Fancy Spec. Assid. Chop Suey. 3277 W. 10TH.

LOS ANGELES CAN CO., 300 and 312 San Fernando Road. CApitol 0380.

HIGH grade willow furn. and baskets. L.A. WILLOW SHOP, 1041 W. 10TH ST.

Accounting, Auditing

ACCOUNTING, auditing, business, engineering, systematizing, Federal & State Taxes, special financial Statements. ACCOUNTING SERVICE CO. Fitzroy 4292.

WANTED—Books opened, closed, Audits by chartered acct. Address D, box 515, TIMES BRANCH.

EXPERT ACCOUNTANT, INCOME TAX SPECIALIST, SPARE TIME, BOOKS KEPT, LOW RATES. PHONE 56620.

ACCOUNTING and book-keeping service rendered evenings, $10 mo. up. AT. 5673.

Attorneys and Counselors

C. C. CASWELL, ATTORNEY. ADVICE FREE. General practice. Private confidential. 206 WESTERN MUTUAL BLDG., 321 W. 3rd st.

ALL LEGAL MATTERS; ADVICE FREE. LEONARD, 902-904 Broadway Arcade. Also eves. Tues. & Thur. 7-9. TU. 7698.

FREE law, all cases confidential, 20 yrs. exp. 346 Douglas Bldg. AT. 8705; eve. 3-9.

ADVICE FREE, ALL MATTERS. W. A. JENKINS, 910 MARSH-STRONG, 9TH-SPR'G.

Auctions and Auctioneers

AUCTIONEERS—C. H. O'CONNOR & SON. Real estate and insurance. 309 Bank of Italy. Phone TRinity 1081.

Appraisals

THE EVANS-LEE CORPORATION of which Mr. Hugh Evans, Chief Appraiser of the California Bank for several years, is president, are prepared to make appraisals of all classes of property. 508-9-10 CALIFORNIA BANK BLDG. MEtropolitan 3148.

Contractors and Builders

BUILD WITH OUR MONEY.

WE WILL BUILD FOR YOU ON YOUR OWN TERMS. PAYMENTS LIKE RENT—OR PART CASH, OR CASH WHEN BUILDING IS COMPLETED.

WE DO NOT REQUIRE ADVANCE PAYMENTS.

WE WILL ASSIST YOU IN GETTING A HOME IF YOU HAVE A LOT PAID FOR OR IF YOUR LOT IS PARTLY PAID FOR.

WE ADVANCE ALL OR PART OF THE NECESSARY MONEY WITHOUT ANY EXTRA FEES OR BONUSES.

WE DO NOT EMPLOY SALESMEN.

WE HAVE NO SCHEME DEALS.

WE WILL FINANCE AND BUILD ANY KIND OF BUILDING, FROM A FOUR-ROOM DWELLING TO A DE LUXE APARTMENT.

BUILD WITH OUR MONEY.

TIPAL & O'CONNOR, SUITE 520 CHAMBER OF COMMERCE BLDG., Broadway at 12th St. TR. 5438—5439.

ASK YOUR BANKER.

WE FURNISH ALL MONEY. NO BONUS. No extra charges, and build for you a 10-unit bungalow court for $15,000. Convert your unrestricted lot into income. F. H. BUTTERFIELD CONSTRUCTION CO., 715 Commercial Exchange Bldg., 8th and Olive. Faber 6021.

100% FINANCING. We will build and finance a home or income property on your lot whether same is clear or not. We do our own building and financing and accordingly can give you low cost. See our completed buildings. GLOBE INVESTMENT COMPANY. GRanite 3436. 5562 Hollywood Blvd.

BUILD NOW. IF YOU OWN A LOT we will furnish the money and build for you. Terms like rent. FREE PLANS. Call and see us. EDWIN S. DOUGLAS, General Contractor, Ph. TUcker 2180. 601 Stock Exchange Bldg.

—WHY?— Are we so busy: 1st. Because we build cheaper. 2nd. We finance complete. Payments easy. 3rd. Our clients are our best ads. PIONEER HOMEBUILDERS, Inc. 1103 Edwards-Wildey Bldg., VA. 6555.

I DESIGN, BUILD, INVEST. Will build 3-rm. mag. stucco, $1300 & up. 5 rms., $2000 up. 4 unit, $6000. Come see the job. VON REHDER, 218 F. FLORENCE, Huntington Park.

PARTICULAR PEOPLE—Before doing anything about your plans or building construction talk with DICK. 591-549. ECCLESIASTICAL, RESIDENTIAL, COMMERCIAL.

BUILT ON YOUR LOT. Garage $114, $44.50. Other sizes in proportion. Samples at yard. HONHOLE BROS. AXridge 6984. 425 E. Slauson.

PLANS and specifications at reas. rates. Will build, finance and save you money. References. WM. KERR, 4916 S. Western. UN. 6033.

WILL build 5-rm. frame bung., with hardwood floors, complete for $2100, 4-rm. bung. for $1600. A. J. RICHARDS, 1615 W. 48TH ST. Ph. VE. 6482.

PATCH up those cracks and touch up the color on your stucco house. Work done very reasonable. For an estimated phone P. H. ENGLAND, GA. 3141.

GARAGE, $45 up, any size, anywhere, shell of small house, $150. 613 W. 54TH ST. Phone AXridge 5761.

I LOWER all bids, cost plus 5 per cent or contract. Plans free, loans secure. Reference & bond. Call DRexel 3083.

$1600 SPECIAL—4-room modern Colonial complete, Hdw. floors. See this. BUILDER. GR. 5174 eves.

I BUILD duplex houses complete for $2800. Also take lots or trust deeds. DE. 2944.

WILL BUILD & FINANCE your home 100%. G. T. LITTLE, 701-5 Spring Arcade Bldg. Faber 3188. DUnkirk 7190.

WE FINANCE & BUILD. Blythe & Duncan, contractors, GR. 8446. 4979 Melrose at Western.

CARPENTER contractor. Remodeling. Repairs a specialty. LOUIS DE LA CROIX. HO. 6538.

PAINTING, carpenter work & repair., mod. prices by REINHEIMER & MARTEN, 2018 Boston ave., Graham. VA. 5128.

PLANS and specifications, $4 per room; work guar. 531 N. VERMONT. 590084.

$2850, 6-RM. STUCCO COMPLETE. Finance. See plans. Remod. DE. 8855.

PLANS drawn to order very reas. rates. 518 LISSNER BLDG. VA. 6156.

WILL build and finance 100%. BINEY BROS., 4281 Brighton, VE. 2814.

GRADING, PLOWING, LEVELING LOTS. PHONE ANgelus 4079.

OLD FLOORS refinished. Quick work. Reasonable. BRAMWELL, DElaware 7541.

DESGR., BLDR. NO JOB TOO SMALL OR LARGE. GEO. GARDNER, UN. 0755.

CEMENT work wanted; machine mixed. 531 W. 49TH PL. AX. 1543.

HARDWOOD floors cleaned, waxed, etc. Machine sanding. HANSLER, 75515.

CEMENT work, all kinds, free estimating. Prices right. DElaware 4539.

CEMENT work, drives, walks, steps, etc. Day or contract. AT. 4813.

PAINTING and paperhanging—H. V. RANDALL CO. 118 S. Fremont ave. BR. 0281.

ARCHITECTURAL PLANS to order reas. We finance. 214-15 Lisner Bldg. ME. 1950.

APTS. and flats designed to order. $2 per room. 3327 W. PICO.

CEMENT, concrete & brick work. FRANK COKE, 1115 So. Hill st. MA. 5938.

WILL build 4-rm. frame complete for $1200. PLANS FURNISHED. ME. 5559.

L. L. STEWART, General Contractor, Builder, Remod. & Painting. HU. 3349.

RAT-PROOFING work of all kinds. FRANK COPE, 1115 So. Hill st. MA. 5938.

PLANS DRAWN. Reasonable rates. 420 SAN FERNANDO BLDG., 4th & Main.

Stenography and Typewriting

HOUR contracts, daily, wanted by public stenographer, vicinity 6th and Olive. Ph. TUcker 8152.

BUSINESS ANNOUNCEM'TS
Miscellaneous

Bids Wanted

CONTRACTORS AND SUB-CONTRACTORS, etc., to figure on courts, apts., brick and concrete bldg., bungalows, etc. CALIF. STATE ASSN. CONTRACTORS & BUILDERS, 208 TO 216 CHAMBER OF COMMERCE BLDG. TEL. BR. 1519.

CONTRACTORS. I will accept bids on 5 7-room houses in Beverly Hills. Contractors must furnish bond. References exchanged. Address R, box 119, TIMES OFFICE.

Cesspool Cleaning, Septic Tanks

ACME CESSPOOL CO. Pumping and Construction. DRexel 3135. DUnkirk 3489.

CESSPOOL and SEWER contractor. ED. COULSON, 4815 W. Wash. Ph. 768850.

WAR VETERAN permanent improved method of draining CESSPOOLS. AT. 0788.

CALIFORNIA CESSPOOL CLEANING CO. DRexel 1512. Underground drainage.

Manicuring, Chiropody, Scalp Treatment

GROW HAIR, SCALP SPECIALIST. RICHARDSON, 2033 W. 7th st. DU. 8872.

Florists and Nurseries

SALE ON PLANTS. —20% OFF— April 1st to June 30th. ASAHI NURSERY, 7285 SANTA MONICA BLVD.

GEORGE'S NURSERY CO. All kinds of nursery stock. 7345 Santa Monica Blvd., Hollywood. Citrus fruits our specialty. $75 hundred. GR. 4733.

BIG CLOSING OUT SALE. 25 to 50% reduction. Entire nursery stock of roses, shrubs, etc. Sacrificed. 3550 S. WESTERN AVE.

HIGHLAND NURSERY. Has numerous carefully cultured plants. See them. 1157 HIGHLAND AVE.

SUN NURSERY CO. ROSES & ORNAMENTAL SHRUBBERY. Ph. AX. 1652. Cor. San Pedro & Jefferson.

LANDSCAPE GARDENER. EM. 6060. FRANK'S NURSERY. 1460 W. JEFF.

Patents and Patent Attorneys

HAZARD & MILLER—H. MILLER, former member Examining Corps U. S. Patent Office. Library containing record of all U. S. patents open to public. Booklet free. 506 CENTRAL BLDG., 6th & Main.

A. K. MARTELL, REG. PAT. ATTY. IN U. S. & CANADA. 18 YRS. IN L. A. 124 W. 4TH ST. SUITE 471. FREE ADVICE. MODERATE ATTY. FEES.

KUNKEL STAMPING & MFG. CO., 427 E. Washington St. ATlantic 4826. Tool and die making. Sheet metal products.

A. J. FARNSWORTH, PATENT ATTORNEY. Elec. & mech. expert. Consul. invited. 1123 Story Bldg., 6th & Bdwy. TU. 1307.

PATENT & TRADEMARK information free. Moderate atty. fee. MARTIN P. SMITH, 221 Consolidated Bldg. MEtro. 4825.

F. E. MAYNARD, Patent Atty. 20 yr. exp. PATENTS, TRADEMARKS, COPYRIGHTS. Information given. 704 S. SPRING.

Roofing—New and Old

"SCOTT the Roofer," 1336 Maple. Roofs Painted, Repaired. HUmbolt 0048.

Resorts and Camps

FOR RENT—Summer cottage 6 rooms completely furnished, excellent water, Santa Barbara National Forest, $35 per month. Write E. F. DeLANCY.

EDUCATIONAL — SCHOOL
College, Private Instructions

200 TEACHERS prepared by us during the past five years have passed county teachers' examinations. Next examination July 1, 2, 3. L. A. COACHING SCHOOL, 1409 W. 9th st. DU. 1416.

MECHANICAL dentistry, dental nursing and assisting. Opening for young man & few young women to learn. Apply Southwestern College of Dental Technique, 252 W. 15TH ST.

NIGHT SCHOOL—Mon., Wed. & Fri. Enter now. Small classes. L. A. COACHING SCHOOL, 1409 W. 9th at Union. DU. 1416.

TRAIN for success. Learn an automotive or electrical trade. Earn while you learn. NATIONAL, 4006 S. Figueroa st.

PROMINENT Hollywood decorator & fashion artist will take few pupils. GL. 6514.

EXP. mid.-aged tutor Eng., French, stenog., painting. Reas. 2246 W. 28th Pl. 70323.

Musical and Dramatic

PIANO lessons (full hour) at your home. PROF. ARTHUR KNIGHT, grad. Leipzig Conservatory. 2115 West 16th.

JULIAN PASCAL, pianist and composer, teacher of Myra Hess & others. BE. 6725.

Professions and Languages

BERLITZ METHOD SCHOOL OF LANGUAGES. Spanish, French, Italian, native teachers. 628 S. ARDMORE. DRexel 0016.

SPANISH QUICKLY TAUGHT BY SPANIARD. Prof. CUE. Desplrun Apts. VA. 3914.

Dancing

A BEGINNER'S course in class, six hours' lessons and ten hours' practice for $5. PRIVATE LESSONS FOR 75c. We guarantee to teach anyone to dance who can walk. AT WILSON'S DANCE STUDIO, 417 W. 5th st. MA. 1987.

75c—½ HR. LESSON—75c. PRACTICE LESSON 10c. NAT. COLLEGE, Orange Grove Theater, 730 S. Grand.

DANCING taught by young lady in private home. For appt. call EM. 9048.

LADY WILL TEACH BEGINNERS OR ADV. Your home or mine. Tel. 74606.

Beauty Culture

FLORENTINE Beauty College teaches Marcel, water waving, hair dressing, dyeing, henna packs, hair mfg., permanent wave. BOYER & ALCOTT, 322 S. Bdwy., 3d fl.

LADIES learn hairdressing, Marcel waving, hair mfg. LEADER COLLEGE, 706 S. Hill, 4th floor. See Inst. Course ad.

WANTED—HELP—
Male
Miscellaneous

THE REGINA CORPORATION. A National Concern. Suite 310-317, 756 SO. FLOWER ST. Wants 5 men to fill important positions at once. Excellent pay with advancement in proportion to your efforts. If you are ambitious and want to become a success, call at once.

WOODSON MEDICATED SHAMPOO sells itself by showing immediately, results in the relief of itching scalp, falling hair, dandruff and many other hair and scalp ailments; makes and keeps the scalp healthy. Grows new hair. Just introduced it and the trade multiplies rapidly. We want a man for L. A. Exclusive Agency given to the man we select. Investment in merchandise required to qualify. Write and give particulars; we will send manager to interview you. WOODSON PRODUCTS CO., Inc., 830 Market St., San Francisco, Cal.

TYPIST, clerk, mfg. plant, city $125
ESTIMATOR, plumbing exp. $200
DRAFTSMAN, mechanical $200
STRUCTURAL steel draftsman $200
CHECKROOM clerk, club $80
STENO., bkpr., stock farm.... $90, R. B.
TOPOGRAPHICAL draftsman $250
ARCHITECTURAL draftsman, art stone $200
HUMMEL BROS. (Agy.) 529 Towne ave.

YOUNG man, artistic, constructive, ambitious, to assist theatrical producer & to engage in other art work including decorating, landscape and design. Unusual opportunity, experience unnecessary. State age. Have you car? Send photo and stamp for return of same. Address R, box 114, TIMES OFFICE.

WANTED—Information concerning activities of collection agencies who use raw methods in their work. Threatening letters and other documentary evidence especially desirable. Confidential. Address N, box 250, TIMES OFFICE.

MEN wanted with sufficient preliminary education, ambition and personality, who want an opportunity to learn accounting. Rapid advancement to those who qualify. INTERNATIONAL ACCOUNTANTS' SOCIETY, 916 Story Bldg. Ph. BRoadway 2497.

SUMMERS & SUMMERS. Employment Service (Agy.) 407 Bdwy. Central Bldg., 424 S. Bdwy.
Young men, meet pub. .... Open
Low pressure engineer .... Open
Auto mech. .... Open

YOUNG MAN. Chain store organization requires 10 men over 21, good education, to assist manager on special work, permanent position if satisfactory. Apply 9:30 a.m., ROOM 100, 816 S. FIGUEROA ST.

PHONE your want-ads to The Times. No credit arrangement necessary. Courteous experienced ad-takers, day and night will help you with your copy if desired. MEtropolitan 0700.

LAUNDRY route man. Opportunity for man of good appearance and intelligence. Selling experience preferred. NU-WAY LAUNDRY, 1030 Crocker st. after 9 a.m.

AGENT for So. Calif. for first-class efficient automatic electric refrigerator; exclusive territory given. References and security necessary. Address S, box 73, TIMES OFFICE.

WE will accept a few young men who are good penmen and give them a practical training in auditing, fitting them for field work as junior accountants. ACCOUNTANTS' ASS'N, Washington Bldg.

WANTED—Young man with machine to deliver morning newspaper route, Hollywood district between Bronson and Cahuenga ave. Call before 9 a.m. PHONE 594-663.

WANTED—Married man for ranch work, no children, wife to board a few men. Also, two single men. All must be experienced in farming. Apply ROOM 4, First National Bank Bldg., Ocean Pk.

WANTED—Three men, married preferred. We have a sales proposition that will interest you and a money maker for the right men. See MR. GRAYSON between 1 and 4 p.m. 219 West 3rd st.

YOUNG man wanted to learn lighting fixture business. $12 per week to start. Must be over 16. Apply 740 S. WALL.

CEMENT finisher, $7. Mule shoer, $6 day. Austin crane operator, 75c hr. Auto mechanic, 65c hr. Auto trailer assembler, 60c hr. Wood carver, piecework. 3 machinists, Arizona, $5.25. Sheet metal worker. 2 bricklayers, $8 to $9 day. Quarry machinists, $5 day. Pipe machine man, $4 day. 3 male nurses, $50 mo., fd. 3 milk route drivers, com. Chemist, plasteur, Nevada, $150 mo. up. Cooks, flunkeys, dishwashers, waiters, janitors, porters, hay hands, beets, bean men. Man and wife, S. O. cook, kitchen work, $30 wk., fd. Married milker, $120 mo. house. Married teamster, wife to cook, $4.50 day. Married ranchers, milkers, orchard men. MURRAY & READY EMP. CO., 504 Towne ave.

3 CARPENTERS, country $135
Acetylene welder, country $7
Concrete mixer, engr., free fare $6
Grade foreman, free fare ....$125 & fd.
Man and wife, cook & haemn..$175, R. B.
HOTEL DEPT.
Chef cook, cafe, near city... $150, R. B.
Cook, mt. resort .... $125, R. B.
Relief cook, beach .... $140, meals
Night cook .... $130, meals
2nd camp cook, mine .... $100, R. B.
Pantryman, cafe, city .... $110, mls.
Starcher & polisher, country $150
Laundryman, inst., near city, $85, R. B.
Waiters, bus boys, porters, kitchen men, flunkeys, etc.
HUMMEL BROS. (Agy.) 529 Towne ave.

DISTRICT MANAGER WANTED. Can make $25 a day. Good proposition to right party. Must be financially responsible. J. C. WATSON TOFFY CO., 2816 S. San Pedro St.

SALESMAN wanted for York Blvd. office. Am a builder and sell my own property. My job is open to the man that can fill it—show me. 5212 YORK BLVD. GA. 3021.

FREE room rent to two clean-cut young men for light service at night. Pleasant location. References. Address R, box 18, TIMES OFFICE.

STENOGRAPHERS
Mine office clerk, exp. here $135
Rapid steno., city $150
HUMMEL BROS. (Agy.) 529 Towne ave.

WANTED—Several carrier boys for morning newspaper route. Westlake district. Must have wheel. Good pay. Phone BEacon 8310.

MANAGER for large ballroom, salary $200 per month. Apply at 714 S. HILL, Room 512. Ask for L. CARR.

ELECTRICAL distributor wants 2 men. No experience, but bond required. Call 8 to 9 a.m., 4 to 6 p.m. L. & G., 319 E. 1st st.

DRIVERS, young men can earn good wages driving Black and White cab. Apply 400 S. OLIVE ST., bet. 9 and 12 a.m.

YOUNG boy to assist with housework and wait on table for board and room. 1115 S. ALVARADO.

WANTED, Two neat appearing men. Apply 2 to 5, REAL STUDIO, 325 S. Broadway, 5th floor. Ask for Mr. Simmons.

OPENING for agents looking for permanent connection, with good money. 209 HILL ST. BLDG.

WANTED—EXPERIENCED PEN MARKER & DISTRIBUTOR. THE QUALITY LAUNDRY, 1518 PALOMA AVE.

CALLED away. Want experienced presser take charge of bus. Steady work. $50 & car required. 7348 MOTOR AVE., Palms.

YOUNG man to assist photographer, commercial work. 21-25. 681 S. BONNIE BREA 8-9.

BOY, intelligent, 18 yrs. of age, with high-school education, to learn banking. 217½ W. 6TH ST., Room 408 Rehman Bldg.

AUTO MECHANICS, FORD, CHEV., TRUCK, DODGE & ALL-ROUND, DRIVER, FLOORMAN. WAGNER, 702 E. 6TH ST. AGCY.

AUTO HELP, ASSEMBLERS, GARAGE CLK., MECHANICS, ETC. AUTOMOTIVE AGENCIES, 1316 S. GRAND.

WANT a first-class colored janitor. Apply 618 SPRING ST. 7 o'clock this a.m.

BUTCHER, exp. NEAT. Apply early. $30. Nat'l Agy., 201 Equitable Bldg., 1st-Spg.

WANTED—Experienced elevator operator. Apply CHIEF STARTER, Detwiler Bldg.

EDUCATED Christian man to help pastor in religious work. P. O. box 1776, L. A.

WANTED—Gardener & houseman. 434 S. WINDSOR BLVD.

MAN who can meet the public. Apply 627 S. BDWY. Room 412.

BOY 18 yrs. for office work. Apply GILFULIAN BROS., 1815 W. 16th st.

JANITOR (white) few hours daily. Apt. and small wages. 811 S. UNION AVE.

WANTED—Man to take charge of wash and grease rack. Apply 1956½ S. HOOVER.

SHOP BOY WANTED TO LEARN SIGN TRADE. 6244½ SANTA MONICA BLVD.

MEN sell candy, make money, small deposit required. 6611 S. SAN PEDRO.

MEN for sign work, no exp. necessary. $10 required. 300 N. FREMONT ST.

WILL give rm. free to paperhanger in exchange for work, spare time. MA. 2022.

Store and Office

WANTED—AT THE MAY CO. SPORTING GOODS SALESMAN. MUST BE THOROUGHLY EXPERIENCED IN FISHING TACKLE & ATHLETIC GOODS. APPLY SUPT. OFFICE, MEZZANINE FLOOR.

EXPERIENCED BOYS' CLOTHING SALESMAN. APPLY EMPLOYMENT OFFICE, 7TH FLOOR, THE BROADWAY DEPT. STORE.

BKPR., Los Angeles exp .... $40-$45
BANK mgr., country bank $200
BANK tellers, Burr. and L. E. bkprs.
STRUCT. steel detailers and draftsman.
CHIEF clerk, dept. store exp.
THREE escrow men, good connections.
UNIV. grads., mercantile establishment, about 30-35, well dressed.
UNIV. man, typist, office clerk, bonds.
Buyer, wash goods, country $175
ASST. credits, $45. Outside work.
CLERK in fruit stand $20
YOUNG shipping clerk $20
TYPIST, country $125
YOUNG bookkeeper, finance ....$100-$125
ORDER clk., bldg. mat., nearby $125
OFFICE boys, need several $60
SALES, art glass, paper specialties, elect. appliances, oils, tires, grocery.
ORGANIZATION BUILDERS EMP. AGY. 6th and Main. 400 Central Bldg.

GROWING concern has opening for male stenographer 19-22 years old. This opening offers unusual opportunities for advancement to responsible position. Salary $100 to start. Give full details, experience, references and your ambitions. Produce experience helpful. Address D, box 499, TIMES BRANCH.

ARCHITECTURAL draftsman $215
Bookkeeper typist $125
Burroughs Bookkeeper .... $110-$125
Garage floorman $110
Junior clerk stock boy .... $60-$65
LOS ANGELES COM'L SERVICE (AGCY.) 711 Van Nuys Bldg., 7th & Spring sts.

MOON-Hopkins bkpr., biller, young. Open
Burroughs bookkeeper, bank $110
Clerk, answer phones, know city $70
Messenger boy, wholesale, future $70
CONSOLIDATED AGENCIES, INC. Suite 901, (Agency.) 740 S. Broadway.

A-1 (male) book-keeper familiar with oil-well supplies. Position with active oil-well drilling company. Must have experience and best of references. State experience, salary and reference in first letter. Address D, box 512, TIMES BRANCH.

STENO., 20-26, mfg. .... $100-$125
BKPR., Long Beach, 25-30 .... $125
BURR. BKPRS., several .... $100-$115
PACIFIC AUDIT & SYSTEM CO., INC. (Agy.) 802 Story Bldg., 6th & Bdwy.

WANTED—Experienced Elliott-Fisher biller. State experience and salary wanted. Reference required. Address S, box 140, TIMES OFFICE.

WANTED—Young man 19 to 22 for bank. Good opportunity for advancement. Experience preferred. Address S, box 194, TIMES OFFICE.

STENOGRAPHER for permanent position, age 21-30. Apply ASSOCIATED OIL CO. 797 Pac. Elec. Bldg.

WANTED—Experienced hardware man. Must have good references and be a Protestant. Ph. GLENDALE 1734.

OFFICE BOY, H. S. GRAD. $75
BOGARDUS EMPLOYMENT SERVICE. 802 Com. Exch. Bldg., 8th & Olive.

WINDOW trimmer & show card writer, $150. RAPID PLACEMENT AGY., 318 S. Bdwy.

LEDGER bookkeeper (bank) .... $100. 411 SECURITY BLDG., 5th-Spring. Agcy.

POSITIONS for H. S. grads. open, $60-$70. B. & I. AGCY., 508 Pacific Mutual Bg.

Business Training Courses

SALESMANSHIP—SUMMER TERMS. YOU NAME THEM—NO TIME LIMIT. Placement Bureau, Personal Class. WITH THE U. S. STAR SALESMAN. LA SALLE EXTENSION UNIVERSITY. VOCATIONAL ADVICE FREE. 815 S. HILL, SUITE 714. VA. 0462.

MALE STENOGRAPHERS & SECRETARIES in demand. Bookkeepers also trained. Employment service included. Men's Com'l School, Y.M.C.A., 715 S. Hope. TR. 4751.

YOUNG man, ambitious, over 21, at present employed, anxious to train for executive work in imports and foreign trade. Ph. MR. BECKWITH, TUcker 2250.

WANT young man to learn mechanical dentistry. Apply Southwestern College of Dental Technique, 252 W. 15TH.

Salesmen and Solicitors

SHRINE EMBLEMS. Los Angeles, Hollywood, Long Beach, Pasadena, dealers, salesmen, solicitors, agents, etc. Get them from the manufacturer, quick turnover on your money. WILEY T. RABUN CO., 617 Belgrave, Huntington Park. DE. 2956.

WE have the fastest moving proposition offered you today. Come up and let us prove it. 20% COMMISSION PLUS 5% BONUS. Ask for MR. PALMER. 401 SPRECKELS BLDG.

SALESMEN—(4) live workers for road work, to interview merchants, bankers, and doctors. $100 per week, net, easily made by men stung by the work bug. No samples to carry, nothing to sell. No dull season. 134 W. 4TH ST. Room 405.

WANTED—HELP—
Male
Salesmen and Solicitors

HOW MANY PROPOSITIONS HAVE YOU HAD IN ONE YEAR?

ARE YOU ALWAYS LOOKING FOR A NEW DEAL, OR WOULD YOU RATHER BE PERMANENTLY CONNECTED WITH AN EASTERN ORGANIZATION HAVING BRANCHES IN ALL PRINCIPAL CITIES AND SELLING A LINE THAT REPEATS, AND WITH AN INCOME CONSISTENT WITH YOUR ABILITY?

THIS PROPOSITION DOES NOT CONSIST OF SELLING STOCKS, BONDS OR REAL ESTATE.

CALL MORNINGS ONLY. BRANCH MANAGER. 334 EAST MARKET ST.

OPPORTUNITY FOR SIX AMBITIOUS, EXPERIENCED SALESMEN.

To salesmen of pleasing personality, experience and ambition, a long-time opportunity to earn far more quicker than is usually paid in the salesfield is offered by a successful Corp., outside work calling on select live prospects, leads furn. This is not a stock, oil or realty proposition. Applicants should have cars and be prepared to furnish refs., with good record of accomplishment, call mornings MR. 5470, Mr. Harrison, for appt.

SALESMEN—

Our last ad was not correct. We have no reload program as that term reload has been interpreted. Ours is additional buying by satisfied dividend receiving shareholders, one thousand of them. A proportionate part of these prospective sales leads will be distributed all of June to those who can connect with our staff. Apply at once. Suite 312, 639 SOUTH SPRING ST.

PRE-OPENING SALE is set for Sunday, May 31, at MONTEBELLO PARK. You will have to hurry if you want to get in on the cream of the business attracted by full page newspaper ads. See Mr. Macon, J. B. RANSOM ORGANIZATION, Subdividers. 808 National City Bank Bldg. 8th and Spring.

SALES MANAGER—BEST REAL ESTATE SUBDIVISION OPPORTUNITY IN LOS ANGELES. MUST HAVE LOCAL EXPERIENCE SHOWING SUCCESS IN BUILDING UP SALES FORCE. DRAWING ACCOUNT, $200 MONTHLY, PLUS OVER-RIDING COMMISSION. FURNISH GENERAL INFORMATION. ADDRESS C, BOX 539, TIMES BRANCH.

WANTED. One Experienced Excursion Sales Manager with Crew. Three Thousand Acres sales campaign. Townsite, cabin sites, one-half acres, acres and up. Finest proposition on the shores of Lake Elsinore. Have been running eight months in one tent. Fifteen salesmen. Desire operate two more crews. Three-year campaign. See MR. HEMPEL personally, 906 Detwiler Bldg.

LISTEN! SUBDIVISION SALESMEN. For 5 days straight we were forced to hire cars from the streets to care for our prospects. If you are sick and tired trying to find a subdiv. that is selling; want a permanent connection and real money every Fri. night, see MR. BIRR, 602 Financial Center Bldg., 7th & Spg.

LITTLE FARM SALESMEN. OVER 75% OF OUR PROSPECTS ARE BUYERS. If you can qualify as a real salesman and will quit your job when your commissions are less than $500 monthly, we want you. We will furnish all the live leads you can handle and allow you a drawing account. No high-pressure men wanted. MR. BURR, 315 S. Figueroa.

LET US HELP YOU to make quick vacation money. Clean deal. Big demand. Easily sold. That's what you have looked for. A chance to make a living and bank some money. Don't miss this. 712 W. 6TH ST.

CREW MANAGERS & SALESMEN. BEST SUBDIVISION ON MARKET. Excursion method. On Orange st., between Truck & Long Beach Blvd., in heart of Compton, (with restrictions, concrete sts., sidewalks, curbs, sewer, gas, lights. Price easy to sell. We pay 14% commission. Call at our tract office, 515 E. ORANGE ST. See owners.

SALESMEN—Why waste your time. Sell 'em what they want, here is a worth while selling connection that is permanent. Co-operation, honest leads and real pay. Have a talk with me and you will find we have a live deal. SALESMANAGER, 219 W. 16th st.

SALESMANAGER FOR COUNTY AND STATE DISTRIBUTORS, HIGH CLASS PRODUCTS, POPULAR DEMAND. PERCENTAGE ONLY. ORANGE COUNTY CITRUS PRODUCTS COMPANY. Hibernian Bldg., 4th and Spring Sts.

RADIO SALESMEN. If you have a car and are willing to work you can make $100 per week selling radio. Previous radio experience not necessary. Apply PACIFIC RADIO CORP., 1709 N. Highland Ave., Hollywood.

SALESMAN to sell Ford cars. Salary and commission. See J. MARSHALL, Netzer Bros., 6000 Pasadena ave., City.

WANTED—6 salesmen familiar with garage and service-station trade to sell auto specialties. Apply between 9 and 10 a.m. today at HOTEL BRONX, 420 East 7th st. Ask for Mr. Domingues.

CAN YOU Make 5 sales weekly? If so—there is $150 in it for you. See MR. RESCH—714 So. Hill St.

WANTED—At once, 2 young men for outside selling. Salary $30 week and commission. Must be a hustler. Good proposition for the right man. Apply 800 N. WESTERN AVE.

YOUNG men, age 24 to 36, if you are desirous of becoming associated with a growing Southern California enterprise, we advise you to call on MR. WHITE, 608 W. 9TH ST.

SALESMEN for used car lot, good proposition for good man. JESSIE R. SMITH, FORD DEALER, 115 W. Colorado, Glendale.

HIGH-CLASS book salesmen are earning from $100 to $200 weekly on new proposition from the Roycroft Shops; two salesmen wanted. W. D. HARNEY, 995 Market st., San Francisco.

SALESMAN for wholesale confectionery supply co. Must have a car. References required. Apply between 12-2 p.m. 642 E. 9TH ST.

HAVE high class proven proposition. Desire immediate services high class salesman. Good closer. Phone Glen. 374-J for appointment.

SALESMAN (BUILDING) OPPORTUNITY FOR ADVANCEMENT TO RIGHT MAN. INQUIRE IN PERSON, 7404 SANTA MONICA BLVD.

FULLER Brush Co., can use 2 married men, age 25 to 45. Refs. Car. For Sales Dept., Rm. 808, MARSH-STRONG BLDG., 112 W. 9th.

WANTED—Salesmen experienced in the paper line, salary and com. Address S, box 199, TIMES OFFICE.

SPECIALTY salesmen with car to call on merchants, $100 per week to those who qualify. Apply a.m., 7908 MELROSE.

WANTED—Electric sign salesmen (2). Apply MR. FREED, 1621½ W. 31ST ST., Sat. 9 a.m.

EXP. salesman to sell disinfectant sprays to restaurants, hotels and apt. houses. Attractive comm. basis. AX. 6226.

SALESMAN to sell store fixtures, good opportunity to right man. Address R, box 228, TIMES OFFICE.

RADIO salesmen, earn 20% selling well-known set, less than standard price. 617 HARPER AVE., off 8300 Melrose.

SALESMEN—Drawing account & commission. Apply MITCHELL, 745 S. Broadway, 6th floor.

SALESMEN to sell acreage on Ventura Blvd. Highest com. paid. Big money. See MR. RING, 4564 Beverly Blvd., Nr. Western.

AUTOMOBILE salesmen, 2; experienced unnecessary. Leads furnished. Easy to develop sales, floor days. Guar. $150 month. MR. BECK, 4163 MONETA AVE.

WANTED—Experienced salesman with car for money-making real estate proposition. See A. R. ALLISON, 455 So. La Brea. HOlly. 3135.

SECURITY SALESMEN. SEE MR. LAYCOCK. 307 HILLSTREET BLDG.

ASSISTANT salesmanager for close in subdivision. See MR. COLODNY, 4364 Beverly Blvd. near Western ave.

WE have a splendid opening for experienced man to handle business leases. GLENN & SMITH, 633 S. Western ave.

WE FURNISH LEADS. A CLEAN-CUT FINANCIAL PROPOSITION. Call 9-12, 2-4. 402 Financial Center Bldg.

WANTED—Live real estate man to take charge of branch office. Call GR. 8087.

WANTED—HELP—
Male
Salesmen and Solicitors

SALESMEN. THE HOT WEATHER IS HERE. BUYERS will soon be flocking TO THE BEACHES looking for week-end, RESORT and MOUNTAIN HOME SITES. May, June and July are the REAL SELLING MONTHS. We need several more REAL SALESMEN, with personality, who are not afraid to work, and the making of $100 to $300 weekly will not swell their head. If you are that type, call mornings, from 9:30 to 11:30. Ask for MR. WEILEPP. THE FRANK MELINE CO. 708 S. Hill st. TR. 6431.

SECURITY SALESMEN. A FINANCIAL INSTITUTION OF THE HIGHEST GRADE HAS OPENING FOR A FEW EXPERIENCED SALESMEN TO ASSIST IN DISPOSING OF ITS STOCK. OFFICERS AND DIRECTORS ARE ALL WELL-KNOWN, SUCCESSFUL BUSINESS MEN. INDORSEMENTS FROM BANKERS, MERCHANTS AND PROFESSIONAL MEN. OUR COMPANIES ARE NOW OPERATING AND PAYING DIVIDENDS. FULL CO-OPERATION OF OFFICERS AND DIRECTORS. LEADS DAILY. CALL FORENOONS F. E. GRIFFIN, 715 NAT. CITY BANK BLDG.

SALESMEN. IF YOU CAN SELL A $60 TO 1 LEGITIMATE GAMBLE, YOU CAN MAKE WHAT THE REST OF THESE FELLOWS ARE MAKING HERE—$1500 TO $2500 A MONTH. CASH COMMISSIONS PAID DAILY. NO CANCELLATIONS. NO GRIEF. 408 LINCOLN BUILDING, 742 SO. HILL STREET.

STOCK SALESMEN. Three high class stock salesmen are wanted by Hollywood Co. If live leads and co-operation appeal to you see Mr. Myers. LA BREA FINANCE CO., 1645 La Brea ave., Hollywood.

SALESMEN. We want salesmen who are not afraid to work 8 hours per day. This is a clean cut proposition and will appeal to real workers who appreciate a real pay check every week. To the inexperienced, free training will be given. Call in person. Hours 10 to 1. 521 INSURANCE EXCHANGE BLDG. 9th & Olive sts.

THE FRANK MELINE CO. wants a young man over 21 to act as salesman and learn the subdivision business. Must be clean cut and ambitious. Thorough training and fine opportunity to the right party. See MR. BADGER after 9 a.m. 708 SUN BUILDING, 7TH AND HILL STS.

WANTED—Man for laundry route. No one but hustlers need apply. Guarantee $35 per week for limited time. Good territory. Excellent opportunity. If you don't want more than the guaranty don't waste our time. Route running $175, business at present. Must give bond of $500 cash. PREMIER LAUNDRY CO. Corner Arden & Pacific Ave., Glendale, California.

WANTED— Two neat appearing men of pleasing personality, Age 30 to 35. To sell beach lots at Playmont Bay, the Frank Meline Co.'s magnificent new subdivision. See MR. BASHOR, 708 Sun Building, 7th & Hill sts.

WANTED—Salesmen. 8 per cent to handle high class modern subdivision. Show property. Every lot a view. We have sold tors waiting, prospects ready to take on property. Only need 2 more men to complete organization. Must be experienced and have car. See MR. STANBERRY, 301 Hill st. Bldg. between 9 and 10 a.m.

SALESMEN—For best selling, newest and soundest proposition in the city. Something the public wants, THE ONE THING THAT EVERYBODY NEEDS. You cannot see it without wanting it yourself. This tells the story. We are ready to give it to the public Monday. Selling force now being organized. EMPLOYMENT OFFICE, rm. 301, 815 S. Hill st. Call 9 to 11 a.m.

WE are looking for a man possessing a good presence, education and an automobile. To such a man we can offer an opportunity to make real money and to associate with an old firmly established concern. If interested please tell about yourself, giving both phone number and address. Address C, box 533, TIMES BRANCH.

$75 CASH can be made the first week if you will follow our instructions and the bona fide leads daily. Come to Pasadena and we will show you the livest proposition to-day. Call between 2-5 p.m. 618 PAC. SOUTHWEST BANK BLDG. Cor. Colorado & Marengo, Pasadena.

ROUTE man for 1st class dyeing and cleaning plant. Experience not essential. If you are a good salesman, Permanent position with rapid advancement to right party. Must be able to furnish car and small bond. O. W. THOMAS CO., Dry Cleaners and Dyers, 2207 Maple ave.

SALESMAN WANTED. We have an opening in our sales force for a neat-appearing live-wire salesman, one who is accustomed to making $500 a month. No stock, bonds or real estate, but the newest, fast-selling advertising proposition ever sold. All our men are making big money. Call at 6515 HOLLYWOOD BLVD.

SALESMEN. Strictly high class deal, sells for $100. You make $30, going big. Pay every day. Suite 222, 534 S. SPRING.

WANTED—For Bakersfield, an A-1 thoroughly experienced shoe salesman under 35. Good salary to one with initiative and energy. See MR. ROSENTHAL today, 9 to 1, HOTEL HAYWARD.

20% COMMISSION. EAST SELLING, NATIONALLY ADVERTISED, BIG MONEY FOR YOU AND PURCHASER, TOO. 714 S. HILL ST. SUITE 512.

IF you are a high-grade man and desire to make a worth-while connection as salesman for business, income and industrial properties, call VAndike 6904 for appointment.

UNLIMITED TERRITORY FOR GOOD HARD WORKER SELLING CASH REGISTERS, MEAT CHOPPERS, ADDING MACHINES. MUST HAVE CAR. 408 S. LOS ANGELES ST.

SALESMEN WANTED—For exclusive Hollywood real estate office catering to dignified clientele. Experience preferred. THE HARRISON MONROE CO., 6467 HOLLYWOOD BLVD.

COME ON, BOYS. BEST DEAL—EASY SELLING. BIG COMMISSIONS—CO-OPERATION. SEE MR. RESH, 714 S. HILL, R. 512.

$150 PER WEEK IF YOU MAKE THREE SALES. BEST DEAL OF THE YEAR. 512 SPRECKELS BLDG., 714 S. HILL.

SALESMAN for wholesale confectionery supply co. Must have a car. References required. Apply between 12-2 p.m., 642 E. 9TH ST.

SILK HOSIERY SALESMEN—See us! New selling plan. AMERICAN SILK MILLS, 428 Stack Bldg., 4th and Broadway.

HIGH-CLASS SALESMEN, financial institution, class indorsed by government officials. References required. For appt. VA. 0092.

SALESMEN to sell Hudson & Essex cars. See MR. STERLING, 683 S. Market st., Inglewood.

SALESMEN and women. Labor-saving device; ready seller; immediate appeal to housewife. 4334 SUNSET BLVD.

WANTED—Salesmen for Naples at Long Beach. Fast selling. A money maker. Call at 903 S. OLIVE ST. Mr. Handley.

2 LIVE RADIO SALESMEN. ATTRACTIVE PROPOSITION TO RIGHT MEN. 5908 BEVERLY BLVD. CALL MORNINGS.

SALESMEN—FULL LINES CANDIES. MUST HAVE CAR. GOOD ROUTES OPEN. PH. 592481.

WANT—10 first class salesmen. Should make $15 every day. Pay every other day. 2816 SO. SAN PEDRO.

REAL opportunity for two experienced real estate salesmen. See MARSTON, 6817 Melrose. HO. 2751.

5 MEN and women, with cars, can make $100 per week. H. A. MILLER, 128 N. Western ave. Personal interview desired.

CIGAR Salesman, established, territory, good placement, commission only. Apply 4414 S. HOOVER ST.

SALESMAN, elderly man, can make good salary, pleasant work. 4414 S. Hoover.

SALESMAN today. Can you sell? Yes. Call 508 BRYSON BLDG. No stock.

CONFECTIONERY salesman wanted, must have car, commission basis only. 592481.

LOT salesmen, exp. unnec., big com., with or without car. 5791 W. WASH. EM. 0866.

SALESMEN—Specialty men for Shrine week. Call 4179 S. HOBART.

WANTED—HELP—
Male
Salesmen and Solicitors

SALESMEN

THE HOT WEATHER IS HERE

BUYERS will soon be flocking

TO THE BEACHES

looking for week-end, RESORT and MOUNTAIN HOME SITES.

May, June and July are the REAL SELLING MONTHS.

We need several more REAL SALESMEN, with personality, who are not afraid to work, and the making of $100 to $300 weekly will not swell their head. If you are that type, call mornings, from 9:30 to 11:30. Ask for MR. WEILEPP.

THE FRANK MELINE CO. 708 S. Hill st. TR. 6451.

SECURITY SALESMEN

A FINANCIAL INSTITUTION OF THE HIGHEST GRADE HAS OPENING FOR A FEW EXPERIENCED SALESMEN TO ASSIST IN DISPOSING OF ITS STOCK. OFFICERS AND DIRECTORS ARE ALL WELL-KNOWN, SUCCESSFUL BUSINESS MEN. INDORSEMENTS FROM BANKERS, MERCHANTS AND PROFESSIONAL MEN. OUR COMPANIES ARE NOW OPERATING AND PAYING DIVIDENDS. FULL CO-OPERATION OF OFFICERS AND DIRECTORS. LEADS DAILY. CALL FORENOONS, F. S. GRIFFIS, 715 NAT. CITY BANK BLDG.

SALESMEN

IF YOU CAN SELL A $00 TO 1 LEGITIMATE GAMBLE, YOU CAN MAKE WHAT THE REST OF THESE FELLOWS ARE MAKING HERE—$1500 TO $2000 A MONTH. CASH COMMISSIONS PAID DAILY. NO CANCELLATIONS. NO GRIEF.

405 LINCOLN BUILDING, 742 SO. HILL STREET.

STOCK SALESMEN.

Three high class stock salesmen wanted by Hollywood Co. If live leads and co-operation appeal to you see Mr. Myers, LA BREA FINANCE CO., 1645 La Brea ave., Hollywood.

SALESMEN

We want salesmen who are not afraid to work 8 hours per day. This is a clean proposition and will appeal to real workers who appreciate a real pay check every week. To the inexperienced, free training will be given. Call in person, hours 10 to 1.

INSURANCE EXCHANGE BLDG. 9th & Olive sts.

THE FRANK MELINE CO. wants a young man over 21 to act as salesman and learn the subdivision business. Must be clean cut and ambitious. Thorough training and the opportunity to the right party. See MR. BADGER after 9 a.m. 703 SUN BUILDING 7TH AND HILL STS.

WANTED—Man for laundry route. No one but hustlers need apply. Guaranteed $25 week for limited time. Good territory. Excellent opportunity. If you don't make more than the guaranty don't waste time. Route running $175. Business present. Must give bond of $300. PREMIER LAUNDRY CO., Arden & Pacific Ave., Glendale, California.

WANTED—Two neat appearing men of pleasing personality. Age 30 to 35, to sell beach lots at Pierpont Bay, the Frank Meline Co.'s magnificent new subdivision. See MR. BASHOR, 703 Sun Building, 7th & Hill sts.

[illegible] Salesmen, 6 per cent to handle high class modern subdivision. Show property. Every lot a view. We have solicitors waiting, prospects ready to take on property. Only need 3 more men to complete organization. Must be experienced and have car. See MR. STANSBURY, 301 Hill st. Bldg. between 9 and 10 a.m.

SALESMEN—For best selling, newest and biggest proposition in the city. Something the public wants. THE ONE THING THAT EVERYBODY NEEDS. You cannot do without wanting it yourself. That is the story. We are ready to give it to the public Monday. Selling force now being organized. EMPLOYMENT OFFICE, 201, 818 S. Hill st. Call 9 to 11 a.m.

We're looking for a man possessing a good presence, education and an automobile. To such a man we can offer an opportunity to make real money and to represent an old firmly established concern. If interested please tell about yourself, Address C, box 535, TIMES BRANCH.

$75 CASH

to be made the first week if you will follow our instructions and the bona fide leads daily. Come to Pasadena and we will show you the livest proposition today. Call between 2-5 p.m. PAC. SOUTHWEST BANK BLDG., Colorado & Marengo, Pasadena.

[illegible] man for 1st class dyeing and cleaning plant. Experience not essential if you are a good salesman. Permanent position with rapid advancement to right party. Must be able to furnish car and cash bond. O. W. THOMAS CO., Dry Cleaners and Dyers, 2207 Maple ave.

SALESMAN WANTED

We have an opening in our sales force for a clean-appearing live-wire salesman, one who is accustomed to making $500 a month. No stock, bonds or real estate, but the newest, fast-selling advertising proposition ever sold. All our men are making big money. Call at 6515 HOLLYWOOD BLVD.

SALESMEN

Strictly high class deal, sells for $100. You make $50, going fast. Pay every day. Suite 222, 334 S. SPRING.

WANTED—For Bakersfield, an A-1 thoroughly experienced shoe salesman under 35. Good salary to one with initiative and energy. See MR. ROZEN-[illegible] today, 8 to 1. HOTEL HAY-[illegible]

50% COMMISSION. SELLING NATIONALLY ADVERTISED. BIG MONEY FOR YOU AND PURCHASER TOO. [illegible] HILL ST. SUITE 512.

[illegible] are a high-grade man and desire to make a worth-while connection with salesman for business, income and industrial properties, call VAndike 6984 for appointment.

[illegible] TERRITORY FOR GOOD WORKER SELLING CASH REGISTERS, MEAT CHOPPERS, ADDING MACHINES. MUST HAVE CAR. 408 S. LOS ANGELES ST.

[illegible] WANTED—Exclusive Hollywood real estate offices catering to dignified clientele. Experience preferred. THE HARRISON MONROE CO., 6667 HOLLYWOOD BLVD.

COME ON, BOYS. BEST DEAL—EASY SELLING. BIG COMMISSIONS—CO-OPERATION. MR. RESH, 714 S. HILL. R. 512.

$150 PER WEEK. IF YOU MAKE THREE SALES. BEST DEAL OF THE YEAR. SPRECKELS BLDG., 714 S. HILL.

MAN for wholesale confectionery supplies. Must have a car. References required. Apply between 12-2 p.m., 642 [illegible] ST.

HOSIERY SALESMEN—See us! New selling plan. AMERICAN SILK MILLS, Stack Bldg., 4th and Broadway.

CLASS SALESMEN, financial institution, class indorsed by government. References required. For appt. [illegible]

[illegible] to sell Hudson & Essex cars. [illegible] STERLING, 682 S. Market st., [illegible]

MEN and women. Labor-saving device, ready seller; immediate appeal to housewife. 4354 SUNSET BLVD.

[illegible]—Salesmen for Naples at Long Beach. Fast selling. A money maker. Call 131 S. OLIVE ST. Mr. Handley.

[illegible] RADIO SALESMEN. ATTRACTIVE PROPOSITION TO RIGHT MEN. 5303 BEVERLY BLVD. CALL MORNINGS.

MAN—FULL LINES CANDIES. MUST HAVE CAR. GOOD ROUTES OPEN. [illegible]

[illegible] first class salesmen. Should make $15 every day. Pay every other day. 316 SO. SAN PEDRO.

Opportunity for two experienced real estate salesmen. See MARSTON, 1 Melrose. HO. 2751.

MEN and women, with cars, can make $[illegible] per week. H. A. MILLER, 126 N. [illegible] Personal interview desired.

[illegible] Salesman, established, territory, replacement, commission only. Apply [illegible] S. HOOVER ST.

MAN, elderly man, can make good [illegible] pleasant work. 4414 S. Hoover.

MAN today. Can you sell? Yes. Call [illegible]RTSON BLDG. No stock.

STATIONERY salesman wanted, must [illegible], commission basis only. 892481.

[illegible] men, exp. unnec., big com. with [illegible] out car. 5791 W. WASH. EM. 0261

[illegible]—Specialty men for Shrine. Call 4179 S. HOBART.

WANTED—HELP—
Female
Household and Domestic

COOK wanted. Single woman or widow to cook and do general housework, family 2 adults, small house on 3-acre home place, suitable quarters furnished. A-1 references required. Address to arrange for interview giving age, references and wages wanted. Address C, box 426, TIMES BRANCH.

COOK, gen. Norwegian pref. ....$70, r. b.
Cook, Holly. ....$85, r. b.
Gen. maid, country ....65, r. b.
Cook, gen. ....$60, r. b.
Cook, Beverly ....$80, r. b.
HUMMEL BROS (Agcy.) 328 Douglas Bldg.

WOMAN for housework and practical nurse to old lady. 2 in family. Want trustworthy person to whom good home is more important than wages. 1650 S. UNION AVE. HU. 0967.

WANTED—Capable young white girl for cooking & serving. Also maid for general housework and cleaning to come daily from 9 to 5:20. $16 wk. R car. 444 S. PLYMOUTH BLVD.

DOMESTIC workers, list with MELRUTH'S. Best jobs in L. A., Hollywood, etc. at Beverly Hills Agency, 406 Canon Dr. OX. 5706. 4706. Courtesy extended.

WANTED, A nurse for 2 children, who is willing to help with housework. Reference required. $60 month. 436 SO. HARVARD BLVD., 567-832.

GIRL attending school to help take care of year-old baby and some housework, for room and board and small wages. 1048 3RD AVE.

WANTED—White maid, cooking and serving; 6 in family. Do not apply unless thoroughly experienced. 947 S. BRONSON. Phone 768-292.

WANTED—Girl for general housework in small family. Must be good cook. References. Call at 301 S. ST. ANDREWS PLACE.

HEALTHY housekeeper, 2 in family, wife semi-invalid, no laundry. $40. Sunset bus to Van Ness. 1406½ RIDGEWOOD PLACE. GR. 6758.

HOUSEKEEPER, good cook, family of 2 adults, one who can care for semi-invalid. MR. SCHETING, 119 S. ST. ANDREWS PL.

WANTED—First class cook, 3 adults, 2 children, $100 mo. Not over 35 yrs. 434 S. WINDSOR BLVD.

WANTED—Girl for general housework and assist with small child; good home to right party. 308-255.

EXPERIENCED girl for general housework. Not over 40. Laundry. City refs. GR. 4627.

WHITE girl for general housework, must be good cook, have city references. 567-530.

GOOD strong colored girl for general housework and plain cooking. Wages $50 mo. to start. Apply 75475.

GIRL to assist with light housework, no men in family. 936 N. STANLEY, Hollywood.

WOMAN wanted to care for invalid; good home & some pay. HU. 1829. 5171 S. NORMANDIE, in rear.

MIDDLE-aged for general housework; room & board. $50 mo., no laundry. Call between 2 and 4 p.m. GL. 0438.

WANTED—Woman 25 to 40 for general housework; must have references. 823 VANCOUVER AVE. 767-037.

YOUNG woman, assist light housework, moderate wages. Two adults. Address S, box 208, TIMES OFFICE.

HOUSEKEEPER for business woman with 2 children. Apply evenings. 5235 4-5 DE LONGPRE AVE. HE. 4271.

WANTED, Woman for genl. housewk. Good cook, 3 adults. Country. $60. MA. 5479. OX. 4339.

WHITE girl for general housework, 3 in family, good home and wages. 5424 CIMARRON. VE. 3692.

WANTED—Young girl to assist with light housework & care of 2 little girls. $35. HE. 0396.

WHITE girl as mother's helper. Beverly Hills dist. $8 wk. AX. 6746.

WANTED—Girl for general housework, family 3 adults. WA. 6646.

RELIABLE white young woman for housework, good home. $40 per mo. HE. 8114.

ANGELUS EMP. SERV., 406 S. Main. Rm. 325. Generals $75. Couple, $150.

HOUSEKEEPER for aged couple. Call J. HOLDEN, TR. 3881.

GERMAN AGCY., 406 S. Main, Rm. 256. Cooks, child's nurse, mother's hlprs.

WHITE woman for downstairs & cooking. Permanent. $60. 4064 W. 7TH ST.

RELIABLE white woman for cooking and hse. wk. $60. 1230 S. VAN NESS. 769062.

GIRL for general housework. Must stay on place. $50. Call WA. 2402.

Hotel, Restaurant and Club

EXPERIENCED housekeeper in large apt. house. Must be thoroughly competent to handle help. Give references and phone number. Address C, box 546, TIMES BRANCH.

WANTED, Young woman as carver, must be neat appearing and efficient. Crystal Cafeteria, 216 W. Ocean, LONG BEACH.

Professions and Vocations

GRAD. nurses, hosp., positions open. Drs. & Nurses' Registry. 408 Ferguson Bldg.

Investment Required

OPERATORS—See my ad under BEAUTY SHOPS in Bus. Apps. Col. WARDEN.

WANTED—HELP—
Male and Female
Miscellaneous

WANTED at once, man and wife for private estate. Woman as cook, man as gardener.
Also practical nurse, middle-aged woman.
Women for general housework.
SCOTANUS EMPLOYMENT BUREAU. 331 Arizona ave. at 4th st. Santa Monica. Phone 24668.

MAN and wife, man to care for trees, shrubs, flowers, chickens, etc., understand operating small water pump. Wife to cook and do general housework, family of 2 adults on 3-acre home pl. Suitable quarters furnished on grounds. A-1 ref. required. Address for appointment, giving age, references and wages wanted. Address C, box 533, TIMES BRANCH.

MAN and wife (white) wife first class cook. Man for houseman and care of car. Must be experienced and have best of references. State salary expected. Address D, box 513, TIMES BRANCH.

WANTED—Men & Women to handle Shriners' specialty during convention. Bring your briefcase ready to work. 10 dollars a day—I don't mean maybe. See MR. WRIGHT, 1315 S. FLOWER ST.

MAN and wife, thoroughly experienced in cleaning and repairing, for apt. house. Apply 1020 S. NEW HAMPSHIRE. Apt. 201.

WHITE couple, good cook, experienced gardener, able to drive car. References required. Phone OX. 6581. Write box 451, BEVERLY HILLS.

COLORED couple, man must be first-class waiter; woman, either cook or cook's helper. Phone Gardena 109.

MAN, wife, exp. mgrs. hotel, apt., ref. L. A. or out. Address C, box 556, TIMES BRANCH.

Instructions, Miscellaneous

LEADER COLLEGE, 706 S. HILL, 6TH FL. LADIES, LEARN BEAUTY CULTURE AND HAIRDRESSING. DAY AND EVENING CLASSES. ESTABLISHED 15 YRS.

WANTED—Men to learn barber trade. AMERICAN BARBER COL., 324 E. 5th st.

To Learn Trades

WELDING, electric and acetylene, 4 hrs. daily practice. 112 W. WASHINGTON.

WANTED—
Agents and Canvassers

WANTED—Agents, men and women to sell the movable eye auto sticker, make your self $10 to $25 a day. Both offices open Decoration Day and Sunday. Inquire 709 WHITTIER STREET near 7th, Par Hotel Bldg., also 1627 S. Hill.

EMPLOYMENT—
Agencies

WANTED — Come quick. ALL COLORED. Good jobs, best help, best wages. Coleman, Old Reliable, 211 E. 2ND. TRinity 6471.

EFFICIENT COLORED help. KATHERINE BARR AGCY., 109 Court st. TU. 1305.

WANTED—SITUATIONS—
Male
Miscellaneous

WORKS MANAGER—Employed, experienced. Good record with large corporation serving a wide variety of general engineering work combined with quantity production specialties. Seeking location near Los Angeles. Correspondence invited. Address S, box 68, TIMES OFFICE.

EXPERIENCED general repairman with tools wants steady position on estate or institution as all-around carpenter, painter, cement work, some electrical and plumbing repairs. Capable of handling other men. Ph. AT. 4213. P. O. BOX 1229, LOS ANGELES.

MAN, 45 yrs. old, single, American, handy any tools, wants place on chicken ranch. Some experience in East, will batch. Phone DU. 1854, or address 421-A S. RAMPART.

YOUNG man attending school wants to earn small wages outside of school hours or room and board. Honest, intelligent, ambitious. Phone J. Smith between 8:30 a.m. and 4 p.m. AXridge 9061.

YOUNG man desires position with future. Experienced auto, grocery, produce. A-1 book-keeper. Reasonable salary to start. Phone DR. 6294.

WANT pos. with Ford dealer, 4 yrs. stock exp. RE. 1505 after 5 p.m. Call all day Sun.

HANDY man, exp. chauffeur, painting & tinting. Call before 11 a.m. AT. 7795.

FILIPINO—Ex-Navy, desires work, hotel, restaurant, apt., any domestic. AT. 3004.

WANTED—SITUATIONS—
Male
Miscellaneous

POULTRYMAN exp. in all branches wants situation on chicken ranch. Expert on feeds, high egg production, mating, incubating, brooding, culling. Can take entire charge. Handy with tools go anywhere. Address D, box 558, TIMES BRANCH.

ALL around man, day or night work. AT. 7795.

Store and Office

YOUNG man, 33 years of age, wants position, as hotel clerk, night or day shift, willing to start at a very nominal salary until I prove myself. Call GRanite 9003.

STEADY reliable, 27 yrs. age, drafting & clerical position. Now employed. References. Address C, box 518, TIMES BRANCH.

AUTOMOBILE BOOKKEEPER—Full charge or part time. Local references. ATlantic 8820.

ALERT, EFFICIENT, ACCOUNTANT—Open set books, keep books, install systems, financial statements. TU. 6533.

ACCT. Bkpr., 2 hours daily, semi or weekly service. DU. 2749, a.m.

GROCERY, delicatessen clerk. A-1. L. A. ref. Add. D, box 508, TIMES BRANCH.

Salesmen and Solicitors

EXPERIENCED salesman & wife, covering Oregon & Washington by car, wanting mfg. lines such as men's and ladies' neckwear, laces, embroideries, children's & ladies dresses, hdkfs., ladies' undergarments, men's, ladies' gloves, etc. Calling on dept. dry goods and general stores. GUS O. MOEN, L. A. General Delivery.

EXPERIENCED salesman, Live wire. Knowledge bookkeeping, credits. Married, excl. local refs. Home. Call DUn. 3251.

Trades

FIRST-CLASS mechanic will do real repair work at ½ price at your home garage. All work guar. ME. 8430.

MILLWRIGHT and machinery maintenance man wishes work in city. H. E. HANSEN, 1165 Echo Park ave.

BAKER—All-around man, married, good on cakes, steady work. Address R, box 237, TIMES OFFICE.

A-1 CARPENTER WANTS JOB. NEW OR REPAIR. TH. 1303.

MACHINIST—18 yrs. exp., small & medium work. 50c hr. METro. 8225.

EXPERT CARPENTER WANTS WORK BY DAY. $8. AX. 2906.

STATIONARY fireman, phone LUCE, AX. 5645 before 9 a.m., after 3 p.m.

BAKER'S helper, 3 years experience. Address R, box 232, TIMES OFFICE.

PAINTING, tinting, papering, roof painting. Reas. GA. 6286.

EFFICIENT painter and paperhanger wants work. R. M. DEAN. DE. 6598.

TAILOR, all-around hand just from Germany, age 42. Max Schwabe, ph. UN. 0933.

PAPERHANGER wants work day or contract, reasonable. METropolitan 2221.

CARPENTER, FAST ALL AROUND, WANTS WORK, WAGES $6.50. DR. 3165.

PRINTER, all around two thirder. 441 W. 65TH ST. TH. 2280.

CARPENTER wants work, finishing a spec., yrs. exp. MUNRO, AT 0686.

A1 PAINTER & PAPERHANGER, WANTS WORK. REAS. UN. 6485.

Chauffeurs and Teamsters

CHAUFFEUR-Mechanic, (white.) 35, wishes permanent position driving private family. Excellent local ref. Single, 12 yrs. exp. 2 yrs. last place. MAin 4612. SNYDER.

CHAUFFEUR (GERMAN) ANY KIND DRIVING OR FOR PRIV. FAMILY. EXPERT MECH. E. NUSSBAUM, 2941 MAIN ST., OCEAN PARK.

CHAUFFEUR mechanic, white, 9 years exp. in city, on high grade cars, knows city and State thoroly. Best local references. Will go anywhere. BEacon 0913.

CHAUFFEUR—YOUNG, AMERICAN—GOOD TRAFFIC & MT. DRIVER. 8 yrs. exp., loc. ref. Will travel. 506230.

CHAUFFEUR, 25 YEARS, WHITE, COMPETENT MECHANIC, ALL MAKES. REFERENCES. FRED HUGHES, 342 E. 51ST.

PROF. CHAUF. CLUB OF L. A.—MA. 5462. EXP., TRUSTWORTHY CHAUFF. FURN. ANY MAKE CAR BY HR. DAY, WK. MO.

EXP'D chauff.-mech., position with priv. family. City refs. MA. 4374. E. Hawkins.

FILIPINO chauffeur, married, wants pos. in priv. family, 7 yrs. exp., any car. Address S, box 4, TIMES OFFICE.

CHAUF. (col.) 15 yrs. exp.; can give ref. 10 yrs. with 1 family. HU. 1940.

CHINESE experienced chauffeur, good references, desires position. ANgelus 8842.

CHAUFFEUR, white, private or truck, any make of car, best refs GA. 4788.

EXPERIENCED colored couple wishes work as chauffeur and maid. AX. 1957.

CHAUFFEUR desires position driving private party. Reference. DR. 7989.

EXP. chauffeur white, 5 yrs. L.A. (uniform) careful driver. Loc. ref. 763-963.

CHAUFFEUR, single, age 32, best city ref. 2 yrs. last position. P. O. BOX 1371, City.

Hotel, Restaurant and Club

CHEF, hotel, club or cafe. Good on percentage. Ref. 4223 SO. GRAND. AX. 8924.

COL. man wants place as dishwasher. City, Hollywood or Pasadena. HU. 3088-J.

Professions and Vocations

ENGINEER—Electrical and mechanical, university graduate, member A. I. E. E. 15 years varied experience including selling in South America. Speaks Spanish. Best references. Open for position. Address D, box 505, TIMES BRANCH.

ENGINEER, draftsman, machinist, first class. Wide experience on light and heavy work. Fourteen years in L. A. Ref. H. W. RICKS, Tel. AX. 1900.

YOUNG graduate engineer wants opportunity to learn building construction, can give reliable references. Address R, box 234, TIMES OFFICE.

Farm and Garden

A MAN who thoroughly understands farming and live stock, horse and cattle & dairy, wants position as ranch foreman or supt. 7 years' exp. on large Calif. ranches as foreman & supt. & around machinist. Understand tractors. Best of ref. 125½ S. ROWAN ST., Belvedere, L. A., Calif.

L. A. GARDENING COMPANY
New lawns, put in, old lawns renewed, shrubs planted, pruning & trimming. Grading and excavating. Work done by day or contract. DR. 4357.

GARDENER 42, sgl., fully exp., over 10 yrs. priv. res., propagating plants & flowers, or prune, etc.; take full charge; can bach. C. STEINERT, 311 Winston St.

MARRIED farmer, no children, wishes work in orchard or mountain ranch. Experience and best references. Address R, box 129, TIMES OFFICE.

YOUNG Danish gardener wishes position, 14 years exp., horticultural graduate. Address P, box 48, TIMES OFFICE.

GARDENER fully equipped, with tools & trucks, experienced. JAP. GARDENERS' EXCHANGE, 1621 W. 36th Pl. UN. 5760.

EXPERT Japanese gardener, new lawns a specialty, all around garden work, by contract. Phone BEacon 7167.

EXPER. gardener, planting, pruning, etc. New lawns put in, Old renewed. 582-908

ALL around Calif. gardener, character, ability. refs. Long or short job. AT. 0696.

EXP. Jap. lawn mower, price reasonable. Call UN. 4549 evenings only.

House Servants, Caretakers

AH TOM, 757 N. Alameda st., Chinese. Family cook. Ref., Ph. VA. 8794, or VA. 3738.

RELIABLE Japanese cook wishes situation in private family. Many years exp., refs. METropolitan 8147. 708 E. FIRST ST.

RELIABLE col. boy would like position house boy, butler or waiter. Ph. ME. 5286. Room 34.

A-1 CHINESE cook wishes position in hotel or family. Call from 9 to 10 a.m. VA. 8662.

EXP. young Chinese wants pos. family cook. Address S, box 207, TIMES OFFICE.

COMPETENT and reliable janitor wants apt. house work. HU. 1557-J.

POSITION as night watchman, caretaker. Can furnish small cash bond. Ph. 594828.

JAPANESE exp. cook wants position in sm. fam., gen. hswk. 126 N. West'n Av. T.K.

CHINAMAN wants washing, ironing, plain clothes or cook. Small family. TU. 5135.

Painting, Decorating and Carpentering

PAINTING, TINTING, PAPERHANGING. PRICES REAS. WORK GUAR. IMMED. SERVICE. DR. 4738.

PAINTING, interior, exterior decorating, paper hanging. Reas. rates. Latest samples. Best refs. VE. 7193.

PAINTING, tinting, enameling, reliable work. Best materials. House painting, roofs painted, stained and repaired. 72767

CARPENTER, alters., repair work, shelving, cupboards, screen porches, etc. Reas. AX. 2305.

CARPENTERING, BEST & MOST REASONABLE. ADDT'NS, SCREEN, GLASS PCHS. REMOD. & REPAIR. THOMPSON, 54796.

TINTING, paperhanging, painting, clean, careful work. Reas. ATlantic 5303.

CARPENTER, repairing; no job too large or small. Est. given. BEacon 6804.

CALL F. W. FARRELL, painting and decorating. AXridge 7544.

PAINTING, papering, $7 for 1 rm. Comp. wk. guar. AN. 0085; Fair Oaks 3760.

HARDWOOD FLOOR CLEANING, WAXING, REFINISHING. HU. 2774-J.

PAINTING, papering, decorating work guar. $3.50 per rm. & up. HU. 6561-W.

A. OSBOURN, PAINTING, DECORATING. PRICES REAS. E Z TERMS. 53570.

CARPENTER, NEW OR REPAIR. NO JOB TOO SMALL. GArfield 2432.

CARPENTER contractor, remod. & spec. LOUIS DE LA CROIX, HO. 6826.

CARPENTER, jobbing, day or con., glass & screen porches a specialty. CA. 6512.

E-Z terms, paint., paper., 10 mo. to pay. E. A. WATTS, 330 E. 55th. TH. 7984.

WANTED—SITUATIONS—
Male
Painting, Decorating and Carpentering

NONE BETTER FOR REAS. RATES, IMMED. SERVICE & EFFICIENCY IN PAINTING, TINTING, PAPERING. DR. 4946.

PAINTING, tinting, paperhanging by expert mechanic, lowest rates, best material, best work. Estimates given. BE. 0834.

PAPERING, painting, calsomining, low figures, best work; go anywhere. Know how. 556-331.

Day Work

WINDOWS washed, kitchens, woodwk. clnd., old hardwood floors renewed, polished, responsible, clean, fast young WHITE Amer. Better work. Refs. BE. 9168.

CAMERON CLEANING CO.
Housecleaning, floors waxed, windows washed, odd jobs any kind. Phone morning and eve. till 10 p.m. DUnkirk 6137.

EXPERT, FLOORS CLEANED, WAXED & POLISHED BY OUR ELEC. MACHINE. WINDOW & HOUSE CLEANING, BY AMERICAN WHITE HELP. EMpire 0305.

HOUSE CLEANING, HARDWOOD FLOORS POLISHED, WINDOW WASHING, CARPET BEATING, ETC. AM. MA. 3286. APT. 52

TINTING, painting, floors clnd., polished, house clng., windows washed. TU. 4230.

MAN with family desires odd jobs, any kind 35c hour. 1331 S. OLIVE ST. AT. 9944.

FOR CLEANING—I am expert on floors, ceilings, wind, scrubbing. HUm. 2018-J.

WINDOW wash., hsecleaning, hr., day or job. 760090 before 8 a.m. after 6:30 p.m.

SWEDISH exp. housecleaner, floor polisher, etc. Tel. TUcker 4084.

WANTED—SITUATIONS—
Female
Miscellaneous

COMPANION-GOVERNESS, EXP. NURSE WANTS POSITION. WILL TRAVEL. REFERENCE. ADDRESS S, BOX 56, TIMES OFFICE.

EXPERIENCED industrious woman, manager or asst. apt. or court. Reasonable. A. WILLIS, 611 E. Kelso, Inglewood.

LADY would like engagements to drive car by hour, day or week. Thoroughly experienced and reliable. Ph. DU. 7798.

YOUNG widow of refinement desires pos. as governess, compan., chaperon, riding escort or receptionist, ref. 768820.

CAP. ex. woman will give motherly care to children over 2 yrs. PH. 506-916.

MOTHER will care for children day or eve. Ref. 25c hr. & car fare. BE. 1333.

MIDDLE-AGED lady wishes special work, during convention. BE. 4429.

EXP. col. girl wants maid work in apt. or ½-day work. HU. 4408-J.

LADY & daughter, C. S., want apt. house or bung. court to manage. Ref. DU. 5825

CAPABLE, reliable woman wants all or ½ day work. VE. 7780.

YOUNG lady as traveling companion, best ref. Pleasing personality. BE. 5013.

REFINED young lady wishes position as companion, local ref. Phone UN. 0281.

MANAGE apt. house or assist, experienced, references. C. S. lady. HU. 4463-J.

EXP. apt.-hse. & hotel mgr. des. pos. as same. Bond if des. Ref. FI. 2460.

Store and Office

CAPABLE, refined Protestant woman in real est. office. Exp. steno., thoroly familiar loan and sale negotiations and closing. Private sec'y to high grade realtor for ten years. Best ref. Address D, box 559, TIMES BRANCH.

BOOK-KEEPER-ACCOUNTANT, STENOGRAPHER CASHIER, 7 YEARS VARIED EXPERIENCE, FULLY COMPETENT TO TAKE FULL CHARGE. DU. 1969.

YOUNG lady with good personality, considerable local experience in real estate, building and financing, along book-keeping and stenographic lines, wishes permanent position. Call AX. 1839.

STENO.—Young, bright, well educated, good at figures & answering phone. $18 wk. Where there is chance for advancement, Hollywood or downtown. HE. 8691.

BOOKKEEPER & steno., 10 yrs. exp., handle detail & take charge of office. ESTHER SWARD, Ph. DR. 4160. 1627 Ingraham st.

BOOKKEEPER, TYPIST, SIX YEARS' EXPERIENCE. COMPLETE CHG. EXC. REFERENCES. EVENINGS AXridge 7907.

YOUNG college girl, 8 mos. exp. in insurance broker's office, some knowledge of typing. HE. 0022.

BOOKKEEPER & GENERAL OFFICE ASSISTANT DESIRES POS. KEEP BOOKS AT HOME OR OFFICE. AN. 1080.

MANUSCRIPTS typed in correct form. Expert revisions at moderate prices. Satisfaction guaranteed. 558-923.

BOOKKEEPING, part time work, home or office. My years exp. at your service at reasonable rates. Phone GRanite 8497.

STENOGRAPHER, insurance and oil exp. Open for pos. Ph. VE. 6795 afternoons.

NOTARY Public wants position in office. Address R, box 188, TIMES OFFICE.

CASHIER for 1st class cafe. Can furnish reference, bond. MISS HOLLAND, 581091.

STENO. thoroughly exp. desires position. 9 years exp., best local ref. UN. 7245.

GERMAN girl wants pos. in bty. shop. Exp. marcllr. Write 2507 W. 74TH ST.

EXPERT stenographer, typing at home or ½-day position. 72002.

CAPABLE stenographic student, will assist office ½ day for tuition. TU. 2580.

STENO.-Bkpr., bonded, country club exp. Desires per. position. AN. 0079.

COMPETENT office help, all branches. NO AGENCY. Bus. Women's Club. VA. 3122.

Nurses

WANTED—Position by trained infants nurse. Present position ends June 1st. MRS. MECHLING, VErmont 6290. Salary $80.

WANTED — Position by trained infant's nurse; present position ends June 1st. MRS. MECHLING, Ver. 6290. Salary $80.

EXP. nurse, all kinds of cases. Care & keep house for elderly person. Phone 549-80.

UNDER GRAD. nurse wants permanent case, experienced. Will travel. Address S, box 52, TIMES OFFICE.

EXPER. child's nurse wishes perm. position. Phone DRexel 7095.

LADY wishes pos. as prac. or child's nurse or inst. work. MA. 5025. Rm. 307.

CHEERFUL PRACT. NURSE. VE. 8912.

VERY efficient nurse, any case, anywhere, ref. 582565.

NURSE, A-1, understands massage and dieties. Travel. $15 wk. BEacon 5400.

POSITION as prac. nurse. Will relieve, give baths, massage. Refs. EM. 1739.

INFANTS & child's nurses & French governesses, finest ref. Ph. TR. 1927. (Agy.)

EXP. nurse would care for invalid, semi, or convalescent. Ph. GArfield 8318.

NURSE practical, wishes case, convalescent, invalid pref. $20 wk. Ref. AT. 1405

CONSCIENTIOUS nurse will take patient in her home. Reas. Ref. BE. 7603.

Housekeepers, Domestic, Cooks

HOUSEKEEPER & Governess or nurse; mother & daughter with small child desire position out of town, country home or ranch; capable, educated; references; home more than salary. Address R, box 183, TIMES OFFICE.

NEAT, respectable Scandinavian woman with small child wants light housekeeping position. Good home appreciated. Country or small town. Address S, box 69, TIMES OFFICE.

JAPANESE couple, cook and maid. Both experienced. Would like position in small family. Will take full charge. Address R, box 33, TIMES OFFICE.

COMPETENT cook and housekeeper wants day work, week or month. Highest reference. No laundry. D. H., 1921 ARLINGTON AVE., rear house. Los Angeles.

MOTHER will give services for room and board for self and daughter. Address S, box 175, TIMES OFFICE.

EXP. middle aged woman, good cook. Private family. Colorado, 3330 Pasadena from 9 to 2. No calls after 2.

MELRUTH'S agency sends competent (white or colored) domestic servants, ANYWHERE. Open evenings. OX. 4706-5706.

YOUNG woman would like to assist in light housework. $30 mo. Fine refs. Address 306 N. VIRGIL AVE.

PH. TR. 1927, very best cooks, maids, nurses, gov'nesses, butlers, chaufs, gards., couples, etc. Swed.-Am. Agcy. TR. 1927.

2 SWEDISH women want positions as cooks in private families at $85 per month. Phone GArfield 2290.

GOOD reliable woman wants general housework. Good cook. Very neat. Live on place. Good references. BR. 4790.

COOKING, country, good family cook. White, refined, unincumbered. $50-$60. FAber 8495. 139 S. OLIVE.

EXCELLENT cook wants pos. Wages $75 up. Ref. VA. 0089.

GOOD cook, trustworthy, good references, in city. $60 mo. Phone TU. 8356.

WKNG. nurse, exp., sick or maternity, middle age. $15 week up. ATlantic 2524.

EXPERIENCED girl wants general housework or upstairs. AT. 5921.

COL. woman, exp. worker, wants housework or maid work. HU. 7427-J.

EXP., cooking or general work, ref. $70-$75. in city. MAin 1634.

COMPETENT woman for housework. Good cook. Wages $70. PHONE 581008.

EXP. col. girl. ½ day's maid or gen. housework. AX. 6290.

A-1 AMERICAN cook, city or beach, where 2nd girl is. BE. 9456.

CHAMBERMAID in hotel apartment; reference, colored. HUmboldt 6353-M.

COL. girl will clean bachelor apt. daily & do light laundry. AX. 5503.

WANTED—Situation as cook or do housework. HU. 2996.

BY EXP. WOMAN, SIX O'CLOCK DINNERS PREFERRED. HU. 3089-J.

A-1 COOK wants pos. tea room, cafe or hotel. Ref. 783587.

REFINED col. girl desires gen. housework by wk. HU. 2347.

WANTED—SITUATIONS—
Female
Dressmakers, Seamstresses

DRESSMAKER—EXPERT. GOOD FIT, STYLE, DRESS A DAY. $6 DAILY. DR. 0796.

EXPERIENCED dressmaker wants sewing by day or in my home. AX. 4215.

DRESSMAKING and designing, good lines, satisfaction guaranteed. DR. 4819.

DRESSMAKING, tailoring, etc., first class. Expert fitting. DU. 1449.

COATS, dresses, good lines & workmanship, perfect fit. 581-640.

GOWN or dress finished 1 day. A-1 designer. $8 day. HOlly. 0909.

ARTISTIC, remodel, gowns, georgette coats, fur coats, $15. Call eves. WA. 9502.

DRESSMAKER, expert, good fit, style, dress a day. $6 daily. DRexel 0796.

DRESSMAKING, ANY STYLE GARMENT, $15. DU. 8018.

BRING your materials and make own garments. Instruction, assistance. CH. 1577.

Professions and Vocations

TUTORING by exp. teacher. Elementary, junior & sen. subjects. BE. 2188.

Day Work and Laundresses

FOR spring cleaning & laundry work call efficient German woman who gives perfect satisfaction. go anywhere. ANgelus 6146.

LAUNDRY done by capable Japanese laundress, silk curtains done; good prices. Called for and delivered. EM. 1090.

EXPERIENCED white lady would like any kind of housework, laundry or cleaning by half-day or hour. ME. 5348. Apt. 44.

COLORED woman wants housework from 9-1 regular. No Sundays. $10 week and car fare. Ph. HU. 3782, after 2.

RELIABLE girl wants day work. Best reference. AX. 1425.

EXPERIENCED laundress will call for and deliver bundles. 769-580.

EXP. woman wants laundry. Done right & reas. 740 GRAND VIEW. FI. 6931.

FIRST-CLASS white laundress, very good ironer. Very reliable. Ref. AN. 6050.

EXP. col. girl wants whole or half-day work. Ph. HU. 4353-J.

EXP. white woman wants ½ day work afternoons. HU. 3844.

RELIABLE white woman wants work by day. MAin 3665. MRS. MERO.

LAUNDRESS, white, 30 pieces $1. Fine work. Ref. 1701 S. HOOVER. BE. 9648.

HALF-day work, call before noon. HU. [illegible]

WHITE woman wants day work, washing, cleaning, ironing. 557-486.

EXPERIENCED woman desires day work. DRexel 9070.

LAUNDRY or cleaning wanted by exp. colored woman. Phone HUm. 1306-J.

FIRST-class laundress by day or hour & housecleaning. BRoadway 6047.

WANTED—SITUATIONS—
Male and Female

EXPERIENCED help furnished to you promptly if you call W. H. SMITH EMPLOYMENT AGCY. 4105 Central av. HU. 8502. Half day, housecleaning, laundress, porters, janitors, cooks and chauffeurs.

PHONE TUcker 3539 FOR GOOD HOUSEHOLD HELP, MALE AND FEMALE, COUPLES IN AND OUT OF TOWN. GREEN'S EMPLOYMENT AGENCY, 143½ SO. BROADWAY.

PHONE TRinity 1927. First class couples, cooks, butlers, chauffeurs, gardeners, janitors, etc. SWEDISH AMERICAN AGENCY. TRinity 1927.

EXP. ref. couple, man chauffeur-gardener, woman maid or cook. DR. 8495.

EXP. couple, wife cook, man butler, club or family, city or out. AX. 6334.

WANTED—
To Rent
Rooms and Board

WANTED—A home with elderly couple, Japanese girl recuperating from illness desires to live near beach, Long Beach preferred; will pay reasonable board; want mother's love and care most. Address C, box 517, TIMES BRANCH.

WANTED—Board and care for 3-year-old girl, with unfurnished room for employed mother, in Christian Science home. Hollywood preferred. BOX 311, Beverly Hills.

FEW boarders wanted, $7 week. Home cooking. 2717 W. 54TH ST.

Houses

LIST your furnished property immediately. We have numerous applications on file now for June, July and August for Shriners' Convention. Call RENTAL DEPT. Open Sunday.
BURTON & CO.
WESTERN AVE. AT 10TH ST.
766031.

FURNISHED bungalow, 4-5 rooms, yard, garage. Couple with 16 mo. baby. Permanent. Rent about $50 or $55. No objection outlying districts. Prefer W. or S.W. Address S, box 202, TIMES OFFICE.

5 or 6-rm. house or flat north or west part city; perm.; give ph. with particulars. Address R, box 127, TIMES OFFICE.

WANT furn. or unfurn. home, HOLLYWOOD or WILSHIRE. GL. 2036. No agts.

Flats and Apartments

WANTED by business woman, clean modern nicely furnished single apartment; must be reasonable. EM. 5053.

TO LET—ROOMS—
Furnished
West and Northwest

RM. with running water. Sleeping porch. Also gentleman to share room with gentleman in well appointed house. 981 SO. HOOVER. FI. 2977.

1444 ALVARADO TERRACE, Pleasant front room with sleeping porch, 2 car lines, lady employed. Ph. BE. 7428.

WESTLAKE dist. nicely furn. large rm., also small rm. very reas. 612 S. BURLINGTON.

HOLLYWOOD—Delightful, large rooms and closets in refined home, one block N. of Hollywood Blvd., 1816 N. WILTON PL.

WILSHIRE, 2958-B W. 7TH ST. Parlor bedrm., 6 windows, also small rm. adj. bath, cont. hot water, phone. S. car.

BEAUTIFUL cor. sunny rm., private bath in new priv. Wilshire home, all conveniences. Gar. 845 S. Wilton Pl. FI. 6662.

LARGE beautiful room in Wilshire home, suitable for 2, near 3 car lines. 2954 W. 8TH. DU. 6252.

744 S. CORONDELET, pleasant light airy single rm. bath and ph. 1 blk west of Westlake Park. $16 month.

FURNISHED rm. upstairs; pri. ent. balcony, nr. bath. Phone. Near Beverly. Reas. DU. 7288.

$5 WK (Front rm. in lovely refined home, cont. hot wat.; fine dist.; home priv. 2612 W. WASHINGTON.

FRONT rms. in priv. home, cont. h. water, betw. W. Adams & 27th. "2" car, off at Raymond. $5, $5.50. 2651 VAN BUREN.

LARGE SUNNY FRONT ROOM, 31ST ST. NEAR FIGUEROA. SUITABLE FOR FOUR ADULTS. HU. 4491.

$25 MO., large sunny front room, nicely furn., hot water, N & L car lines. 923 IROLO ST.

ATTRACTIVELY furn., large sun. frt. rm. Refined home, desirable loc., Gentleman pref. Hobart nr. 6th. 566-08.

IN WINDSOR SQ., home for gentleman. Breakfast if desired. 429 NO. LUCERNE. HO. 6883.

WESTLAKE, choice room with bath, private home, for settled gentleman, walking distance. 554052.

12TH ST. 1310 W. 2 con. rms. with priv. bath. Also single. Board. Optional gar. DUnk. 1249.

HOLLYWOOD—Attract., adj. rooms, gentlemen. Also housekeeping apt., gar. Excellent loc. 7411 Hawthorne. GR. 6776.

BEAUTIFUL rm. won. view; pri. bath; 3 blks. Hollywood Blvd.; Gar. for one gentleman. Only $75 mo. HE. 6294.

LARGE front rm., beautifully furn., near bath, cont. hot water, very attract. Priv. home. BE. 8477. 1211 S. Bonnie Brea.

ROOM & gar. in beaut. priv. home for business man. No other roomers. 2633 S. HOBART. Phone 72416.

ATTRACTIVE rm. for business girl, private family. Wilshire dist. HE. 0600.

VERMONT 2727, 2 lovely front rooms, hskpg. Choice loc. Ph., rent reas. Adults.

NICE rm. with or without kitchen privileges. 4 car lines. 1540 W. 10th. BE. 4957

WILSHIRE dist., lovely rm. & slp. pch. suit. for 2 men; reas. 252 S. RAMPART.

$3-$6 WK. RAMPART 606 S. Auto space. West R-H cars nr., Westlake Park.

NICE rm. in prt. fam. Gentlemen. Gar. 208½ S. BERENDO. WA. 0837.

$3.50 EA. Lge. rm. twin beds; adj. bath; walk dist. 1622 WILSHIRE, nr. Union.

1268 W. ADAMS. Rooms beautifully furn. Catering to the best. Ph. BE. 4366.

QUIET st. nr. 8th & Figueroa. Airy rm. $5. Park spc. 1028 FLORIDA. BR. 7583.

TERRACE LODGE Bch. sgl. or dble. rms. cont. h. w. showers, gar. 628 S. BIXEL.

HOLLY. rm. with hskpg. priv. for lady not employed. priv. home. HE 7948.

$20. LOVELY, light and airy, very desirable location. 925 N. Heliotrope. Drive.

$3.50 & $4.50 per week, room adjoining bath, single beds. 1333 S. WESTLAKE.

HIGH class, elegantly furn. rm., nr. Ambassador, home priv. 2881 W. 8TH.

LGE. beaut. front rm., near Westlake, reas. 8 min. 5th & P.dwy. D car. 1742 W. 6.

WESTLAKE front rm., close in. business women. 715 S. BONNIE BRAE. DR. 5240

NICELY furn. sleep. porch, suit. for 2 gents. Beaut. home. Wils. dist. 74416.

ROOMS in Catholic home, newly furn., light and airy, close in. $3 wk. AT. 0451.

BEAUTIFUL home, sunny frt. bedrm., private ent., gent. 1981 La Salle. 769995.

SUNNY front room, private family, gentleman, close in. ATlantic 6057.

SUNNY ROOM, TWIN BEDS, PRIVATE BATH, NEAR AMBASSADOR. FI. 1713.

6-ROOM house, furn. or unfurn. 1349 PORTIA, 556-230.

ANNOUNCEMENT

The following subdivisions of Rental Columns will enable TIMES' readers to more quickly locate the places they want to rent.

West and Northwest

Includes all west of Main street and all sections north of Jefferson street—West Adams, Pico Heights, Westlake, Wilshire, Hollywood, etc.

South and Southwest

Includes all south of Jefferson street and west of Main street—Vermont Square, Manual Arts, Angeles Mesa, Goodyear district, etc.

East and Southeast

Includes all east of Main street and south of Mission Road—Boyle Heights.

North and Northeast

All north of Mission Road and east of Glendale Boulevard—Elysian Park, Highland Park, Lincoln Heights, Garvanza, Glassell Park, Huntington Drive.

TO LET—ROOMS—
Furnished
West and Northwest

HOLLYWOOD. Delightful room, private bath, also single room, sleeping porch for 2, refined home 1 blk. Hollywood Blvd. and Highland ave. 6023 HAWTHORNE AVE. GR. 7854.

BEAUTIFUL room for summer; private home. Twin or single beds. Meals occasionally if desired. Convenient to car lines; fine location. References. 1612 CRENSHAW BLVD.

TWO beautiful rms. with priv. bath, well furn., surroundings very lovely, in fine priv. home, gar.; business or professional men who will be permanent; terms reas. 1518 S. ST. ANDREWS PL. 74406.

MONROE APTS. EVERY RM. A PARLOR. Ideal for business people, walking distance, daily maid service, bachelor's centered to. Daily, weekly, monthly rates. $33.50 up. DR. 9079.

WILSHIRE dist. Catalina st. between 2nd & 3rd. S.W. corner room finely furn., to business woman wishing refined home with lady having attractive flat, kitchen privileges, ½ blk. S car. WA. 8045.

NICELY furn. room, bath, hot and cold water, furnace heat; on paved street. $25, including garage. Gents only. 123 N. OXFORD. HE. 5122.

$25 PER MONTH to a desirable young man. Large nicely furnished front room in private home on Bonnie Brae st., near 9th. References required. Call 51719.

WANTED—Two experienced shoe findings salesmen for inside employment. Must be hard workers. Address S, box 77, TIMES OFFICE.

LADY wishes to share home with lady. Large airy rm. 2nd. fir. MOUNTAIN VIEW nr. Los Feliz Blvd & Vermont. Garage. 592810.

WILSHIRE HOME
Attractive front room, also sgl. rm., bath, shower, gar. 624 S. Berendo. WA. 8428.

HOUSEKEEPING room, $6 week furnished rooms, $3 & $3.50 week, also 1, $5 week. 1039 S. HILL.

WILSHIRE dist. large well furn. south rm., attractive C.S. home. DRexel 3208.

FURN. rm. with screened porch, 1 or 2 people, $25 & $35. 702 N. Western. HE. 4485.

$3 UP, beautiful home, hot & cold water in rms., garage. EM. 3760. 2511 3RD AVE.

NICE, bright sgl. rm., adj. to bath, gar. 845 S. BURLINGTON.

WILSHIRE district. Room, bath, $15 up. 519 S. HOOVER at W. 6th st.

$2 DAY, living rm. kitch. bkfst. nk. everything inc. 839 S. NEW HAMPSHIRE.

EXCEPTIONALLY fine large sunny front rm. Best of location. 619 S. BONNIE BRAE.

WESTLAKE dist., room for gent. D car line. $5 week. 52792.

BEAUT. lge. frt. rm., priv. family, close in gent. 987 GRATTAN. TR. 9061 or 582908

FRONT bedrm., nicely furn., close in. ar. 2 car lines. 1263 W. 23RD ST. BE. 9429

NICELY furnished room, close in. 1082 Wilshire Blvd., cor. Bixel. 52801.

RM. or widow and daughter share bung. with couple. 262 S. Benton Way. DR. 2261

$30-$35—Beautifully furn. rooms, bath, adj. private home. 7204 SUNSET BLVD.

LARGE, clean, airy room, twin beds, parking, very reasonable. 1851 W. 22ND.

W. 7TH ST. $4 wk. Walk dist., good rm. Near bath, splendid one for $5 wk. 51449

LARGE rm., twin beds, private bath, also single rm., adj bath. 545 S. HOBART.

$20—LGE. sunny rm., priv. C. S. home. Lady emp. Magnolia nr. Pico. BE. 8691.

NICELY furnished front room. 1123 WEST 28TH ST., BEacon 4939.

WILSHIRE front rm., in private home, adj. bath. Ladies. 162 S. Serrano. 567-651.

SING., doub. 735 N. Harvard, conv. Melrose-West'n-Sta. Mon. cars, r'l home, gar.

PRIV. home. Desirable rm. fine loc. Every convenience. FI. 1815.

$3 UER WK. and up. 724 W. 11TH ST. nicely furn. sleeping rm. Close in.

NICE clean, newly furn. room for rent by day or week. 3863 DALTON AVE.

NICE front room, twin beds. All mod. $1 day. 1301 W. 12th. Ph. AT. 7058.

PRIVATE home, large rms., $4 & $6 wk. 821 1-4 GRAND VIEW. DR. 5756.

South and Southwest

$5 WK. Shriner Welcome, private home, double bed, 2 blks. Exposition Park. ½ blk. car. 319 W. 38 st. HU. 4804-W.

LOVELY front rm., home privileges. VA. 5474. VE. 2937. 4108 DALTON.

ROOM in private home with house privilege and garage. 5738 4TH AVE.

2 RMS., furn. $30 each, cooking priv., 912 S. Bonnie Brae. DR. 1819.

East and Southeast

FUR. room for rent in private fam., near car, lady or gent. $15 per mo. 832 E. 73RD ST.

NEAT front rms. priv. bath. Rent reas. S & H car. 329 E. 36TH ST.

2 RMS. overlook Hollenbeck Pk. $4 wk. Fr. pkg. spc. 511 S. Cummings. AN. 9222.

FURN. rm. & bath. Gar. available. $15. S or H car. 720 EAST 41ST ST.

NICE, sunny rms. with wall beds and gas plates, $4 wk. up. 1303 SANTEE.

North and Northeast

1 OR 2 ROOMS for couple, near car line. $25 mo. 3715 BLANCHARD ST.

Hotels

THE NEW HOTEL REGENT
EVERY ROOM WITH BATH & RADIO
A beautifully appointed, moderately priced hotel. In the heart of Hollywood.
6162 HOLLYWOOD BLVD. Phone Holly. 0457.

HOTEL MELROSE,
120 S. GRAND. Trinity 6321.
Rooms in 1st class family hotel, $5 wk. up with detached bath, with private bath, $8 week up. Dining room in connection.
H. T. BARNETT. M. W. FLAM

JEAN HOTEL
840 S. FLOWER ST.
THE FIFTH AVE. OF LOS ANGELES. Across from the new Women's Athletic Club. Rates $1.50 per day. $7 per week and up, all outside rooms. TR. 6651

HOTEL MARK TWAIN
1622 WILCOX AVE. GR. 1105.
IN THE HEART OF HOLLYWOOD
REFINED AND QUIET
Luxuriously furnished room & bath, $2.50
Special weekly & monthly rates.

MARGANN HOTEL
735 S. HARTFORD ST.
New and modern. Walking distance. All outside rms. Low summer rates.

WHEN in Hollywood stop at the beautiful HOTEL CHRISTIE adjacent to Grauman's Theater and famous cafes. Garage just around the corner. New management. Rates reduced.

HOTEL McCOY
633 SOUTH BIXEL
New modern and handsomely furnished. Walking distance or D car. Phone 0833.

HOTEL ELMAR AND ANNEX
251 and 257 S. Hope st.
Nice, quiet, airy rooms. $4 week, 10 min. walk from business center, ½ blk. north of west end of 3rd st. tunnel.

STILLWELL HOTEL
10-story fireproof hotel. Official hotel Auto Club of So. Cal. $1.50 per day and up. 838 SO. GRAND. Tel. TRinity 1151.

IN HOLLYWOOD.
Village Inn, the hotel that's homelike. Every room with bath. Daily and weekly rates reasonable: double-deck busses pass door. 5724 SUNSET BLVD. HO. 4735.

COLONIAL HOTEL.
SPECIAL RATES TO PERMANENTS. ONE BLK. FROM WESTLAKE PARK. ALL ROOMS, BATH OR SHOWERS. 514 S. WESTLAKE AVE. DRexel 4882.

NEW "LA JOLLA" HOTEL
Strictly modern, furnished for your comfort. Private showers & baths. Reasonable rates. MAin 2565. 721 E. 6TH.

HOTEL NORTHERN
Hill & 2nd. 200 fireproof rooms. Modern hotel service, $30 per month detached bath. $40 with private bath.

UNDER new management, Mountain View Inn, American plan. Attractive rooms, excellent food, pleasant home environment. 5956 HOLLYWOOD BLVD. HO. 7975.

TUCKER HOTEL MODERN
Dly., $1.50 to $3.50; wkly., $6.50 to $8.50. 5c car. 259 S. PACIFIC BLVD., Huntington Park.

MOD. rates, J car or P.E. DR. 9581.
HOTEL LONGFELLOW.
115 W. Randolph. Huntington Park.

THE ESTERBROOKE, NEAR WESTLAKE. Lge. sunny rms., with or without private bath. 810 BEACON. DRexel 7248.

HINMAN HOTEL
7TH & FIGUEROA, WALKING DIST. APARTMENTS $30 & UP.
RATES $1.50 UP FOR 2.
Nice, quiet, clean, transient rooms right downtown. 221 W. 9TH, cor. Hill st.

ELM HOTEL, 947 W. 6th st. $6 up. 5 min. to 7th & Bdwy. TR. 3721.

GARDENS HOTEL, 4543½ Whittier Blvd. Daily & weekly rates. Ph. AN. 6764.

HOTEL WESTMOORE, 1004 W. 7TH ST. NEW MANAGEMENT. MODERATE RATES

$5 WK. HOTEL EDDY, 416 WEST 4TH ST. BET. HILL AND OLIVE STS. Main 5384.

TO LET—ROOMS—
And Board

MIRAMAR TERRACE.
Rates $15 per week for room and 2 meals. Have 100 newly furnished rooms with continuous hot water.
Have billiards, cards, dancing, laundry with electric washer, and everything to make a home for young business people. All eggs, milk, cream and poultry come from our own ranch.
Take W. Sixth st. car marked D; get off at Miramar & Bonnie Brae, 4th house west. 2000 MIRAMAR ST. DU. 4815.

A FEW vacancies at Magnolia "Club" for business girls. Excellent location, home priv., twin beds, breakfast and evening dinner, $8 wk. $30 mo. W. 11th st. car to Magnolia, walk ¼ blk. N. to 948 MAGNOLIA. DRexel 6590.

"TERRACE GARDENS," 1019 Beacon st. A magnificent home with hotel service for 60 guests. Offering pleasure, comfort & economy. Tropical gardens, music, billiards, cards, 12 min. out. A la carte breakfast & dinner. $9.50 up. DR. 5341.

615 S. WESTMORELAND, large airy rm., accommodate 4 gentlemen, at $9.50 a week, $35 mo., with free parking space, large bath & phone. A real home. DUnkirk 4470.

WILSHIRE dist., high, cool, elegant home, fireplace, double rms. French doors to balcony. Delicious southern cooking. Gar. Summer rates. 201 N. RAMPART. DUn. 3029.

IN EXCLUSIVE FAMILY HOTEL
1 blk. Ambassador. Attractive dbl. & sgl. rms., shower, bath, social eves. Exclusive cuisine. 555 S. Alexandria. DR. 1590.

DELIGHTFUL rm., sgle. & dble., twin beds. Bath and shower. Also slp. pch., excl. home-cooked meals. Gar. & pk. spc. Reas. 1018 ARAPAHOE. DU. 3147.

HOLLYWOOD—Delightful front room, private bath, excellent food, ideal home environment, music, cards, radio, etc. 5936 HOLLYWOOD BLVD. HO. 7975.

643 S. NEW HAMPSHIRE, BEAUTIFUL LARGE RM. PRIV. BATH. ALSO FRONT DOUBLE RM. & SLEEPING PORCH. EXCLUSIVE HOME. BKFST. & DINNER.

LGE. attract. frt. rm., suit. for 3 sgle. beds, priv. bath. Also delightful dbl., twin beds, run. water, excellent meals. W, L, N car. 947 MENLO.

CANTERBURY INN caters to tourists day, wk., mo. lge. grounds, home comforts, for most fastidious. A-1 food. Car. 10 min. from city. 945 S. Westlake. FI. 4320

SHRINERS WELCOME.
LOVELY SUITE, 2 RMS. & PRIV. BATH. ALSO SINGLE RM. EXCEPTIONALLY BEAU. HOME. 902 S. ALVARADO. 52622

COUPLE APPRECIATING REAL COMFORTS IN LOVELY PRIVATE HOME WITH SUITE, PRIVATE BATH, beautiful surroundings, can call 766-561 for particulars

1004 ELDEN AVE. Shriners welcome in my lovely home, large airy rm., priv. bath, also sgls., meals opt. 15 minutes out.

CHEERFUL room with delicious home-cooked meals, $35 mo.; no other roomers. 1129 S. FIGUEROA.

LOVELY C.F. home, sgl. rm., also 2 slp. pchs., home cook. meals, day, week or mo. Shriners wel. 249 S. Kingsley. 56162

SPOFFORD ARMS.
647 S. Mariposa nr. Ambassador. Sgl. & dbl. rms., adj. bath. Excell. meals.

HOLLYWOOD—5c V car. 2nd floor front. best food, box lunches. Gar. At 1137 N. MADISON. 593-785.

CIMARRON ST., 1841—Airy attractive room in private home near W car. Breakfast and dinner. EMpire 6057.

WILSHIRE, 354 S. Serrano. Lovely frt. rm. adj. bath, best meals, bridge, dance. 567697.

WILSHIRE, comfort & freedom of home, 2 lovely, cool rms., slp. pch., real cooking, garage. S. Car. 119 N. HOBART.

WESTLAKE dist., comfortable room for 2 young men, home cooking and conveniences. 1115 S. Alvarado. DR. 7614.

JUST OPENED—Home in excl. Wilshire dist. Nr. L car. Attrac. rm., excellent food. Young people desired. 74410.

1925 S. WESTLAKE ave. young man of good habits wishes rm mate. Lge. rm. run. water. Excellent meals. Gar.

$14 WEEK, nicely furnished rms., home cooking, beautiful surroundings. IDYLLWILD INN, 4972 Pasadena ave. GA. 5785.

NICE SINGLE OR DBLE. RM. TWIN BEDS, ADJ. BATH. PRIVATE HOME. GOOD BOARD. GAR. 605 S. HARVARD.

NICELY furn. rm., exc. cooking. 1 or 2 gents. 5c car. $13 E. Randolph st. Huntington Park.

DOUBLE room & single, with or without board, close in, reasonable; tourists welcome. 1225 INGRAHAM. 557-977.

DBLE. or sing. rm., with or without board, priv. family, nr. Pico or 16th st. car. 1504 4TH AVE.

HOLLYWD. 1925 N. Vermont, real home, twin beds. Ph. ap. 599-465.

RMS. & Board. $50 per mo., a regular home near Expo. Park. 1126 WEST 41ST ST.

1819 S. UNION—$10 wk. Nice front rm. Twin beds, W or A car. AT. 3840.

CONGENIAL HOME for those interested in CHRISTIAN SCIENCE. BEacon 0496.

EXCEL. meals, pk. space, ph. piano, 3 car li. $8.50 & $10 per wk. 3306 S. Grand.

2202 W. 16TH ST., good home, sgl. and double rms., 4-course meals. N. L car.

PLEASANT ROOM AND GOOD BOARD IN PRIVATE HOME. 56602.

LOVELY single rms., all conveniences, free parking, $40 month. DRexel 2535.

GRATTAN, 940. Walk. dist. $40 up. A1 food & acc. piano, tourists wel. 53926.

$9 WK.—Westlake Dist. Clean, airy beaut. stucco; ex. meals. DRexel 4003.

ATTRACTIVE rm. for 1 or 2 in nice C.S. home, board opt. garage. UN. 6058.

YOUNG LADY desires rm.-mate. Give ref. Excellent food. 744 S. Catalina. DR. 1262.

THE Lady Cavendish. Excellent room & board, exclusive. 3002 WILSHIRE BLVD.

LARGE room for 2, home cooking, exclusive in every detail. 350 S. HOBART.

$12.50, single rm., running water, new furniture. 958 S. ALVARADO. 51043.

BOARD & ROOM, Homelike, 1822 12th ave. EMpire 6173.

BOARD & room, $50 & up. 601 S. VIRGIL. Phone DR. 0890.

1045 S. LAKE. Single rm. or en suite. Southern meals. L car. DU. 3163.

ATTRACTIVE rm. for 1 or 2. C.S. home, board opt., garage. UN. 6058.

LOVELY accom. in my W. Adams home. 2633 S. HOOVER. BE. 5320.

Rooms and Board for Children

KIDDIES' garden, 2707 S. Western, kindergarten boarding school, day or mo. rates. Reas. Well equip. playground. EM. 0381.

HOME open for children, 2 to 4 years, nice rms., good care. 2719 S. WESTERN. EM. 7728.

WILL care for child, newly furnished double apt. for parent. 12 minutes from Broadway. 592517.

MOTHERS care for boy age about 7. Christian home. 2 blks. from new school, need not cross street. GA. 1809.

$9 WEEK—Board and care of child. Room for mother included. 371 W. 41ST PL.

MOTHERLY care, gd. food, lge. yd. Ex. parent. Reas. 1817 Middleton Pl. UN. 5381.

WANTED—Child to board, priv. home, nr. school. Goats' milk. DR. 1320.

DO YOU want a real home, with real mothers' care? Reasonable. GA. 8377.

LITTLE children given loving care in desirable home, day or week. OX. 5682.

GOOD home for child with room for parents. TH. 8060.

TO LET—HOUSEKEEPING
Rooms

$5 AND UP. PATTERSON HOTEL. Rooms for housekeeping. Hot water, steam heat. Everything furnished. TAKE ELEVATOR, 517 S. HILL ST.

BEAU. apt., light, gas, water, phone, $30 mo., free parking, beau. bedroom, hskpg. privileges, $5.50 wk. 2717 KENWOOD AVE. EM. 5355.

CENTRAL Holly. 2 rm. hskpg. apt., separate entrance, parking space. $35. 1247 ORANGE DR. HO. 6653.

HOME like front, 3-rm. suite, also single rms., private home, close in. Very reas. 926-932 GEORGIA.

$8 WK., 1120 TRENTON, L, F & U cars. 2 rms., accom. 4, separate bed, priv. ent. Everything fur. use piano, radio, wk. dist.

$5 UP, Olive, 139-141 N. Large hskpg. rms., cont. h. water, everything furn. Inclosed yard for children. MET. 4161.

DINING-room, kitchen, sleeping pch., 1 or 2 bedrooms with outside doors, bedrooms adj. bath. Close in. MA. 3113.

3603½ S. Figueroa, $30 mo., $8.50 wk. 2-rm. apt. hskpg. & ldry. priv. J car. Figueroa bus. park space. HU. 5233-M.

$3 TO $8, sing. & hskpg. rms. Newly fur. 2 blks. 2nd. st. tun. fr. ph. 124 So. Beaudry. BR. 3891.

$3.50 WEEK, everything furnished. 440½ TOWNE AVE. in rear.

$4-$8 WK. RAMPART 606 S. 2 rm. apt. West. R-H cars. nr. Westlake Park.

NICE ROOMS. LIGHT HOUSEKEEPING. P CAR. 1226 ARAPAHOE ST.

NICELY furn. apt. priv. bath; also large very fine rm. Acc. 3. M J car. HU 4376-J.

$4 & $5 wk. close in clean hskpg. rms. 735 STEWART ST., off W. 7th. 53544.

2 HSKPG. rms., priv. ent., gas, lt. & bath. $4 wk. Echo Park ave. DU. 3086.

PLEASANT sunny room, suitable for light housekeeping. 676 S. Westlake. DU. 4527.

$25—2 NICE, lg., cl. rms., all conv., 2 min. out, gar. 1854 W. 22nd st. BE. 7321.

LARGE WELL FURN. ROOM AND KITCHENETTE. $25 MO. 257 S. BEAUDRY AV.

CLEAN AIRY LIVING-RM. SMALL KITCHEN. $7. 768-709. 1272 S. WESTERN.

$3 UP WK. sleep. and housekeep. rooms, free phone, close in. 109 N. HOPE ST.

2-RM. apt., closet, balcony, hot, cold water. U car. 1119 W. 28TH ST. BE. 4936.

LOVELY 3-rm. apt., priv. ent. $25, sgl. rms. $5. V car. 1153 W. 30TH ST.

ATTRACTIVE front corner room. Mod. home. Reas. 1011 Parkview. DR. 3152.

CORONADO ST. No. 1028. Refined lady will share attract. bung., with lady. DR. 6438

20 MIN. out, rm., everything furn. $30. Vac. June 1. 345 N. Ave. 53. GA. 7556.

NICE lge. hskpg., also sleeping rms. & pch. Near 3 cars. free parking. 1560 W. 20TH ST.

2 hskpg. rms. $30, also sleeping room, free parking space. 1817 S. FLOWER.

1524 SHATTO, hskpg. rms. $5 up, walking dist. 6-7th st. cars. 561-847 or DU. 0007.

TO LET—HOUSEKEEPING
Rooms

2-RM. apts., lge. kitchen, everything furn., adj. bath, private home, betw. W. Adams and 27th. $7 wk. Take "2" car, off at Raymond. 2651 Van Buren. 73020.

$28-$40—BUNG. apts., slpng. porch, near Univ. 649 N. BERENDO. HO. 7304.

TO LET—APARTMENTS—
Furnished

PRINCE RUPERT APARTMENT HOTEL. NEW AND ELEGANTLY FURNISHED. LOCATED CLOSE IN. DAILY AND WEEKLY RATES. REASONABLE. MAID SERVICE. TOURISTS GIVEN SPECIAL ATTENTION. ALL NIGHT SERVICE. INGRAHAM, CORNER WITMER. DRexel 5800.

MAE MURRAY APARTMENTS.
611 So. Virgil ave.
A beautiful apartment home. Luxurious furnishings; complete service; finest residential dist.; close in. Lowest rates.

HOLLYWOOD
STONELEIGH APARTMENTS.
5740 Franklin ave. PH. HE. 2074.
Handsomely furnished single and bachelor apts. Telephone connection. Rates include light, gas, laundry, ice and maid service.
MRS. E. APPLEGATE, MGR.

$45. HOLLYWOOD. $50.
NEW
Beautiful single apartments.
FREE PARKING.
Also bachelor apts. Daily maid serv.
ALEXANDRIA ARMS.
1801 N. ALEXANDRIA. 592661.

YOU ARE INVITED TO THE REGAL APTS.
3350 SAN MARINO
for your stay in Los Angeles. New spacious apts. N or L car to Hobart.
PHONE BE. 1357

EAU CLAIRE APARTMENTS
Quiet and Exclusive.
Yet Inexpensive.
Pico at Magnolia.

WILSHIRE'S BEST RESIDENTIAL DIST.
JUNIOR APARTMENTS
640 S. GRAMERCY PL.
SINGLES SOUTHERN EXPOSURE. ALSO DOUBLES WITH REAL BEDROOMS. REAS. RATES. DAILY MAID SERVICE.

$45 REDUCED TO $45
LUXURIOUS SINGLES
SILVER APTS.
1865 No. Kingsley Dr.

MELWOOD APARTMENTS.
$45-$55 PER MONTH.
If you want a nice new clean up to date single apartment, come and see these. ½ block either 16th st. or Pico car line. 1450 S. BONNIE BRAE. Ph. BE. 5352.

SHRINERS, ATTENTION. MAKE RESERVATIONS NOW.
THE RALEIGH APTS. NR. AMBASSADOR.
739 S. MARIPOSA.
New, attractive single apts. Hotel accom. by week, maid service. FI. 2068.

FOR RENT—SINGLE FURN. APARTMENT. Best value in Hollywood. Phone and everything, convenient to shops and amusement, best location. 1½ blocks north of Hollywood Blvd. and Highland av. at 6744 FRANKLIN PL. Ph. GR. 1725

WHY not live in first-class brand new apts. everything very best, and pay less rent? Wonderful. Come and see for yourself. 1706 SUNSET BLVD. 1 block west Echo Park Ave.

RAMSEY APTS.
$40 and $45. Singles, well furnished. Face on beautiful court. 1332 BOND ST. ½ blk. south of Pico and 4 blks. west of Figueroa. Phone MAin 2835.

BERENDO TERRACE, 626 N. BERENDO.
$55—JUST OPENED—$55.
Sunny singles, tile bath, shower. De Luxe bed, dr. rm., jan. serv., ½ blk. stores, theater, garage. H car to Melrose

L-A-K-E A-P-T-S.
AT WESTLAKE PARK
615 S. LAKE. DRexel 9620.
Large, new, modern, front singles, finely furnished. Very low summer rates.

CHATSWORTH ARMS
$45, side, front, $55. Wonderful new apts., showers, bachelor's apt., daily service. 147 N. NEW HAMPSHIRE. WA. 3833.

SHRINERS, WELCOME. WEEKLY RATES. 2 and 3-room newly furn. cor. apts., in large, unusual exclusive court, just completed in Hollywood. Beautiful gardens. 1622 N. SERRANO. GR. 6091.

SINGLE APT., $40. Breakfast nook, dressing room, overstuffed furniture, completely furn. With garage, in court. 1840 1-4 N. NEW HAMPSHIRE.

WESTLAKE DIST. $6 & $8 WK. Nicely furn. single, also inclosed sleeping pch. Equipped for housekeeping. Free park. sp. 422 S. LAKE ST.

WESTLAKE DIST., nice single apt. $22.50. Also large sleeping room, $18. Near P and L cars. 15 min. downtown. 1217 ARAPAHOE ST.

HARMER ARMS APTS.
621 S. BURLINGTON
Unusually large, attractive, sunny, single apartments, connected with radio.

BARETTE APTS. 1320 W. 5TH.
SINGLES $40. DOUBLES $60.
NEWLY RENOVATED. WALKING DIST.
D CAR. OFF AT BIXEL. 53730.

$50. COOLIDGE APTS.
New singles, well furnished and convenient. In the heart of Hollywood. 1653 N. WILTON PLACE. Hollywood 9119.

FANTA APTS. 1001 S. UNION.
Beautiful corner double, 7 windows. Also single, walking dist. Janitor service, summer rates. N and L cars.

HATFIELD APTS.
NEW, ATTRACTIVELY FURNISHED. SUMMER RATES AT $43 & UP. OPP. BIMINI BATHS. H CAR. WAsh. 7812.

$5 TO $12.50 wk. $20 to $50 mo. Downtown, new Rutland Hotel Apt. fireproof, free auto park, beaut lobby. Elev. daily maid serv. MAIN, COR. WASHINGTON.

CAMBRIA UNION APTS.,
738 S. Union. Rooms $25, apt. $30 up, also weekly rates. Large comfortable, all outside, close in. Beautiful grounds.

SIERRA APARTMENTS.
Beautiful single apartments conveniently located. SEE FOR YOURSELF. Sum. rates. 5420 Sierra Vista, cor. Westn. GR. 6550.

SHRINERS
You will find the best accommodations at the beautiful Bimini Apts. Reas. Daily and weekly rates. WAsh. 2746.

BEAUT. new Josephine, 1301 Girard. $37.50 up. Con. hot water. Walk. dist. Free ph.

WESTMORELAND GARDENS.
333 WESTMORELAND. Large, sunny. Singles, doubles. Weekly rates. R car.

$40 UP. VERDELL APTS. $40 UP
Modern single apts. Day, wk. or mo. rates. 1340 S. WESTLAKE. P car.

$40 TO $65. Singles, doubles. EDDY APTS. high-class furn., garages. 4160 ROSEWOOD AVE., cor Heliotrope. DR. 8037.

$32.50 NEW, white bath and kitchen, breakfast nk., hdw. firs., S car to Goodyear Park. 1263 E. 64TH. LILA COURT.

COPLEY SQUARE—New brick bldg., elev. Sgls. $50, inc. incid. 2810 LEEWARD, bet. 7th and 8th, nr. Hoover. DU. 7702.

EXQUISITE front dbl., nr. Westlake and 7th. Porches. Refined people. Wkly. if desired. 608 S. BONNIE BRAE. DR. 5960

ATTRAC. upper front sgle. nr. Westlake Pk. Rent low. Adults. 1811 Wilshire Blvd.

1420 ALVARADO TERRACE.
NEW MEDLEY APTS.
Dbl. and sgl., reduced rates. BE. 0039.

BOSTONIA APTS., 312 S. BONNIE BRAE. Singles and doubles, new and modern. Summer rates. D. R. H cars.

$30 AND UP. OGDEN APTS. Singles and dble. West Adams dist. Nr. 3 car lines. 2300 TOBERMAN ST. BE. 2169.

LA BERTHA APTS.
960 S. OXFORD ST.
$60 UP. SINGLES DE LUXE. DU. 2900.

ELVERA APTS., beaut. up-to-date tile bath, sink, shower, o'stuffed, radio connection, built-in. $40. 3334 S. Western.

MANCHESTER APTS
1515 S. FIGUEROA ST.
Convenient location. Low Rates.

$65, furn. bung. apt. $45; new 4-rm. unf. flat. 4470 W. 16th. $50. Single. Excellent car serv. 1180 W. ADAMS. BE. 4088.

SINGLE apts., sunny, nicely furn. priv. bath. pk. sp. reas. walk. dist. 500 CALIFORNIA.

2 ROOM & BATH, $27. 3 RMS. & BATH, $37. GOOD LOCATION. BOTH CAR LINES. 128 S. AVE. 57. GA. 4936.

½ BLK. from Westlake Pk., double, everything new, and modern, garage. DRexel 5093. 448 S. LAKE.

DOUBLE, $37.50. SINGLE, $30. CLOSE IN. BRICK BLDG., 3212 S. MAIN

NEWLY FURNISHED SINGLE APT., $30. S CAR. 1104 E. 67TH ST.

BEAUTIFUL furn. apts. and rooms. 1609 BEACON AVE. Phone 51472.

GRAYSON APTS., 1663 Winfield. Sing. dbls. Sum. rates. L car to Burlington.

$25 TO $30 per mo. Cozy single apts. Ladies only. 645 N. Heliotrope. HO. 1719.

$32.50—HALE APTS., 1414 W. 10th st. Attractive single, clean, walk. dist. adults.

CHEERFUL, sunny singles & hskpg.; walk. dist. Day, week, mo. Reas. 538 E. 16th.

FURN. apt., $25 inc. gas, electricity, water, telephone. 1020 S. Burlington. 558942.

$45 UP. 2422 1-4 S. HOPE. SINGLE AND DOUBLE. GOOD LOC. M & J CAR.

FURNISHED APT., CLOSE-IN, 131 SO. WITMER ST. NR. 1ST.

NICELY FURN. apt. nr. Mac Arthur Lawn. $30. Gar. $5. 395 W. 23RD ST.

LARGE front rm. & kitchenette; quiet couple or 2 gentlemen. $15. GA. 2225.

2359 S. NORMANDIE, 2 rms., bath, dressing rm., furnished for 2. VEr. 9530.

MY attractive home for 2 adults, 2 rms. & bath, $35. 1901 W. 23RD ST. 72428.

$35 DESIRABLE 3 rm. apt. bath. Phone. Large garage. Adults. EM. 5381.

SINGLE apt., newly dec., fully tiled. $35. 963 W. 42 ST. HU. [illegible]

COSY furn. 4-rm. priv. home. $40 mo., everything inclu. 724 W. 32nd. BE. 2286.

FAIRMONT APT., 420 S. BEAUDRY. NICE FURN. SINGLE & DBL. $35-$55.

$50 UP. REITZ ARMS APTS. New furn. singles. 1360 S. Burlington.

WELL furn. apts. 1470 W. ADAMS, nr. Vermont. Gar. Phone BE. 4431.

TO LET—APARTMENTS—
Furnished

DE LUXE
MAYROE APARTMENTS
3 singles, $47.50, $50, $55.
1 double, $75.

Conceded by all to be the most luxuriously furnished and finest arranged apartments in Cal. 4163 MONROE ST. Cor. Madison. V car or bus to Univ. Cal. TELEPHONE 591-402.

$50 AND UP—TAKE PICO CAR TO 1320 S. BURLINGTON
NEW
DEIGHTON APARTMENTS
THE BEAUTIFUL
ALL SINGLES
ENORMOUS CLOSETS, ETC.
10 MIN. TO BROADWAY & 7TH.

NEW HOLLYWOOD NEW
VAN CARLTON APTS.
COR. VAN NESS AND CARLTON WAY
1 BLK. SO. HOLLYWOOD BLVD.
Spacious singles, twin and double beds.
CARPETED BREAKFAST ROOMS.
AN EXCLUSIVE AND REFINED HOME.
PRICES VERY REASONABLE.

HOLLYWOOD
SOMERSET APTS.
COR. FRANKLIN & GOWER. HE. 4161.
Spacious singles and doubles.
Incl. light, gas and weekly maid serv.
Night & day switchboard. $70 up.
No objection to children.

ELEANOR APARTMENTS
VERMONT AVE., COR. MELBOURNE.
Just north of Hollywood Blvd.
Elegantly furnished, large singles.
PRIVATE PHONE AND GARAGE.
ELEVATOR SERVICE—PH. 599-674.
$15 WEEK UP

NEW CUMMINGS APTS. HOTEL.
1346 INGRAHAM, CORNER VALENCIA. MOST SPACIOUS CLOSE-IN APTS. IN CITY. ELEGANTLY FURN. SPECIAL RATES, WEEK OR MONTH TO SHRINERS REMAINING DURING SUMMER. DAILY MAID SERVICE. EVERY CONVENIENCE. 1 DOOR OF W. 7TH. FI. 4261.

HOLLY ARMS—HOLLYWOOD
1817 IVAR ST.
1½ blks. north of Hollywood Blvd., in the exclusive Ivar Hill district. Refined, quiet. Everything to be desired.
RATES—$65 AND UP
Light, gas, priv. phone & laundry incl.

SEVILLA APTS.
1 block from 8th and Western.
Exclusive Wilshire District.
New spacious singles. Dressing rooms, breakfast rms., incl. light, gas, phone. Attractive weekly & monthly rates.
539 S. MANHATTAN PL. FI. 4235.

SINGLETON APTS.
251 SO. BERENDO. S CAR.
SHRINERS ATTENTION. Close in new 2-rm. apts. Direct phone; everything included in reasonable weekly rates. 10 min. from downtown; 20 minutes to Hollywood. WAsh. 7633.

MARK TWAIN HOTEL.
Summer rates. Beaut. 3-room apt., complete hotel and maid service, by day, week or month. Radio and Victrola. Antique furniture, beautiful lamps, twin beds. Ideal and charming home.
1622 WILCOX AVE., Hollywood.

"A WEEK OR A YEAR."
ALVARADO APARTMENTS.
Complete hotel service.
Moderately Priced.
Alvarado at Ninth st. DRexel 5015.

WILSHIRE PLACE APTS.
2802 WEST 7TH ST. DU. 2700.
New 5-story brick bldg., large excellent hotel apts. Home conveniences. Large luxurious lobby. Amusement and billiard parlors, tea and cafe connecting. 1 double and 1 single available now.

THREE
FIVE-ROOM APTS.
Two are exquisitely furnished. One to be had for June-July, with hotel service. One is available for any period. The third is unfurnished. WA. 2426.
ARDMORE COURT, 620 S. Ardmore.

PERSONALLY INSPECTED apts., rooms, flats. All locations. All prices. As Edison knows electricity, we know Los A. apts. Minute details. Free service and auto. EUREKA RENTAL BUREAU, 740 S. Spring. FA. 1196. Sunday Phone 766325

HOLLYWOOD.
THE PATRICIAN.
1835 WILCOX AVE.
NEW FIREPROOF BLDG.
SINGLE APTS. $75. NO EXTRAS.
DAILY MAID SERVICE OPTIONAL.

FRANDORA APTS.
422 S. SERRANO ST.
EXCLUSIVE ELEGANCE IN SINGLES & DOUBLES. ALL OUTSIDE ROOMS. WILSHIRE'S NEWEST. DRexel 7442.
SUMMER RATES

Z-E-L-D-A A-P-T-S.
BEAUTIFUL SINGLES AND DOUBLES ON THE HILL AT 4TH AND GRAND. ONE BLOCK TO BILTMORE HOTEL. THREE BLOCKS TO BROADWAY

MURRAY APTS.
Large front double, single mod. apts., newly decorated, nicely furnished, easy walking dist. Excellent neighborhood. Tourists taken care of. Daily, weekly, monthly rates. 1026 Wilshire Blvd.

MONT FRANCIS
2921 FRANCIS AVE., between 8th and 9th sts. Off Vermont ave. N car. $40 & up. NEW, ATTRACTIVE SINGLE APT. Well furnished. Lots of sunshine and closet space. Phone DR. 1221.

ASHTON ARMS, NEW APARTMENTS.
SINGLES & DOUBLES, FINELY FURNISHED, STEAM HEAT, ELEVATOR. QUIET HOME. REASONABLE RATES. R & H CARS. BUS TO DOOR. 517 S. RAMPART BLVD.

BRUTCHER APTS.
617 S. SERRANO, BET. 6TH AND WILSHIRE. FINEST, MOST EXCLUSIVE IN WILSHIRE DIST. ELEGANT DOUBLES. LARGE LIVING-ROOM. REAL BEDROOMS, TWIN BEDS, QUIET, REFINED.

GRAND VIEW APTS.
$80 UP. 68 apts. de luxe. 1260 S. Hoover. Steam heat, elevator and janitor service. Good residential neighborhood. Convenient distance to town. L & P cars.

APARTMENT DE LUXE
For particular people, gay, privately furn. apt., 3 spacious rms., bedrm., twin beds, also folding bed. Westlake dist. Adults. ref. Ph. a.m. 51795, rent $125.

LENORE APTS.
316 SO. BERENDO ST.
New, large and cozy singles. Specially priced. Very reasonable. Direct phones. S cars.

1224 S. NORTON AVE.
$45—NEW FORUM APTS.—$45.
Large sunny beautiful furn. apts. THAT MAKE A HOME. Janitor service. Phones. Garages. ½ blk. P car. Theater.

$50, UP, Singles, inc. priv. ph., gas, lt. Maid service, rates by mo. wk. or day.
NEW MARLYN APTS.
836 FEDORA ST., near 8TH. N CAR.
One-half block to Ambassador Hotel.

THE NEW VASSAR ARMS.
$45 up, inc. light and gas, wonderfully furnished outside singles. Excellent view. H car to 4th and Rampart. Walk 1 blk. east to 2329 W. 4TH ST. DR. 8118.

$60. NORMA APTS. $60.
HOLLYWOOD.
1851 No. Normandie, cor. Franklin. Choice large singles, 2nd floor, south exp. Phone, gas, light, ldy., maid serv. incl.

THE SHERWOOD APTS.
DOWNTOWN LOCATION, NEWLY DEC. SINGLES, $37.50. DOUBLES $60. LOW WEEKLY RATES. GRAND AVE. NR. 5TH. 3 BLKS. BDWY. 2 BLKS. 7TH.

WILSHIRE DIST.
NEW GIRARD APTS.
1515 WILSHIRE BLVD.
Desirable singles, doubles, beautifully furn., reas. rates. Walk. dist. DR. 1453.

ARE YOU looking for a real home? Welcome to inspect our new singles.
ST. KATHERINE APTS.
6534 Fountain ave. Holly. 5614.
Courtesy and all comforts of home.

SIEBER APTS., 871 S. NEW HAMPSHIRE. Single apts., tile bath, shower, dressing room, maid service, $50. If you are looking for a nice, clean, quiet place
YOU WILL APPRECIATE THIS APT.

MIDWICK APARTMENTS
809 W. 23rd St. Opposite Chester Place. New singles, bkfst. nk. Tile kitch., bath & shower, dressing rm., separate large closet, overstfd., reas. rates. Take U car.

$60 UP—NORMANDIE, 809 S.
AMBASSADOR GARDENS.
Luxurious furn., mohair overstuffed, large kitchens, bkfst. nks., closet space, direct phs., gas, light, linen, dly. maid svc. incl.

FORREST APTS.
LOW SUMMER RATES. SINGLES, $40; DOUBLES WITH REAL BEDROOMS FOR $75. 2918 LEEWARD AVE. DU. 0714.

$45, $47.50. WILSHIRE'S VERY BEST
NEW WILSON ARMS.
Swell, free phone. 353 SO. RENO. Off Hoover & Occidental. H car. FI. 2900.

CHEREMOYA APTS.
5887 FRANKLIN AVE., HOLLYWOOD. Large single furnished apts., with breakfast room. $61 up. GR. 6213.

$40 SINGLE APTS. $45
Overstuffed furniture. 1631 N. St. Andrews, cor. Hollywood Blvd. HE 6614.

PONCE DE LEON APTS.
ALVARADO 1136 SO.
BEAU. NEWLY FURN. FINE LOC. PRICE RIGHT.

$50. Swell overstuffed furn. dbl. upper, balcony, dr.-rm., pk. nr. L.A. HI Sch. 1205½ MULLEN AVE. Also 1 unf. cheap

BRONSON ARMS APTS.
Visit these lovely cozy home apts. today. O'stuffed. EM. 9237. 1425 S. Bronson.

$25 mo. Nice cool and airy large single, everything furnished, free parking. 300 E. PICO ST.

WESTMORELAND ARMS APARTMENTS
8TH AND WESTMORELAND.
New beaut., furn. singles & doubles.

LARGE sgl. apt., lower corner, new, nr. Westlake Park. 2309 W. 10TH ST.

1 RM. with kitchenette and bath for 1 or 2 people employed. $15. CA. 0609.

3 RMS., 2 blks. Exp. Pk. Nr. 3 cars. Fine for 2 adults. $30 mo. 3910 WALTON.

3 RMS., new, furn. or unfurn., extra wall beds. 3870½ S. Western. VE. 5107.

$50 INC. PH. WALKING DIST. 332 LOMA DR. MOD. 3-RM. SINGLE. O'STUFFED.

$35, APTS. Outside rms. $30. Dbl. bath, good loc. STRATFORD. 1735 W. 6TH.

ELMORE APTS. 1319 S. HOOVER. Nicely furn. outside apts. Priv. bath.

$50 up. BROWNING HALL APTS., 434 S. Rampart. Singles. R & H cars. DU. 5145.

TO LET—APARTMENTS—Furnished

BORDEN APARTMENTS 3109 W. 6TH ST. CORNER WESTMORELAND. New spacious singles. Beautifully furnished, twin or double beds, refrigerators, large closets. Owned and operated by Los Angeles Income Properties, Inc.

FOR RENT—Newly furnished single & double apts. $50 & up.

ACACIA ARMS APARTMENTS 10th & Alvarado 596329 965 S. Alvarado.

BACHELOR APTS. THE YOUNG. 1621 SO. GRAND. WEstmore 1261. UNDER NEW MANAGEMENT. BEING NEWLY RENOVATED. Walking distance from downtown. FIRE AND SOUNDPROOF BUILDING 24-HOUR TELEPHONE SERVICE.

MIRAMAR APTS. 220 SOUTH BONNIE BREA. Double and single apts. Very desirable location and reasonable rent. D 6th st. car passes the door, located between Ocean View and Miramar st. DRexel 0627.

VACANCY now available in most beautiful spot in Hollywood. New, modern, exclusive. Single apt., also bungalow. HILLHURST GARDENS. 2065-C Hillhurst ave. 597-165.

$45. FLORENTINE APTS. $50. 1897 W. ADAMS. Adams st. cars or Western ave. bus. CONVENIENT TO COLISEUM. New large singles, furn. in o'stuffed. Tile bath & sink. Free phone. Jan. serv.

PRIVATE RADIO. PRIVATE TELEPHONE NEW FRONT SINGLE COURT APT. Overstuffed and mahogany built-in ice box, breakfast nook, door mirror, $48. Close in. 1550 W. 22ND PL. ½ block of Vermont. RE. 8101.

ARLINGTON APTS. Cor. Union ave. & Acacia, 1 blk. no. 6th st. D car. New, beaut. All outside light, airy rms., gar. 10 min. to 6th & Bdwy. Maid serv. if desired. Quiet & refined. Call DR. 6026.

BUNGALOW APTS. Best bungalow single, beautifully furnished, $50. Also double apt., $65. Garage available. 2117 CONGRESS AVE., at 22nd st., between Western and Normandie. EM. 8762.

$40 UP. 676 S. RAMPART BLVD. WILSHIRE LORRAINE ARMS Single & doubles, overstuffed furniture, very low summer rates. DU. 3638.

4-RM. in beautiful W. Adams Heights, nr. 2 car lines, to permanent adults. 2 very large rms., bkfst. rm., kitchen, bath, plenty of closets, gas, light & water included. $50. 2111 6TH AVE. EM. 5130.

FURNISHED apts. for less. Singles, $35 & $45. Doubles $65. Hotel rooms, $25. 4 blocks from Hill st. Walking distance. MAGALIA APTS. 1010 W. 3rd st. MA. 2777.

ELIZABETH ARMS. Beautiful large single, furnished in mahogany and overstuffed. Week or month. Reas. 3045 LEEWARD AVE. 2 blks. So. of Wilshire.

MOST BEAUTIFUL IN L. A. Elegantly furnished. New. Nothing lacking. $40 to $45. Free parking. Phone service. KANSAS ARMS, 4215 Kansas ave. at 42nd, off Vermont at Manual Arts Hi.

CORNER apt., completely furnished, 5 rms., 2 bedrooms, wall bed, dressing room, gar., ph. 1 blk. Santa Monica Blvd. & Western ave. S. car., $65. 5449½ VIRGINIA AVE.

MELROSE ARMS $42.50 up. 5101 Melrose. Best location in Hollywood. Wilshire dist. "3" car. Choice 2, 3-room apts. Overstuffed furn. Auto tk. Garages and every mod. conv.

$50. BEAUT. FRONT SUNNY COR. $50. KENMORE ARMS. One block from stores, theater, every conv. 672 N. KENMORE. Cor. Melrose.

$50 LOVELY LOCATION $50 New front apt., overstuffed furniture, tile bath, sink, walking dist. Take C car to Bixel. 1281 W. 4TH. DR. 9117.

CASTLE ARMS $43 to $55. Modern front singles, beautifully furn. Cool, ideal location. 2520 Ocean View. 1 blk. N. Westlake Pk.

ELSA APTS. $42 TO $55. 118 N. NEW HAMPSHIRE AVE. Singles & double nicely furn. Reas. Weekly and monthly rates. Phone. Jan. serv.

APT. new 2-rm. apts, private bath, built-ins, phone, parking sp., walking dist. both cars; must be seen to appreciate. Special rates. 1319 W. 1ST.

$55—New bldg. Overstuffed, 3 rms. & bkfst. nook. Bet. 16th & Washington. 15 minutes 7th & Hill. Vineyard car. Adults. Jan. serv. 1635 ARAPAHOE. BE. 7266.

RODMAN APTS. 3040 SOUTH HOOVER Very large 3-rm. apts. Will accommodate 4-5 people. $40 up. U. car line. BE. 6532.

LA SALLE APTS. 1240 W. 6TH ST. Very attractive sunny singles, $35. Doubles, $55. Desirable location, walking distance.

$75 APARTMENTS FOR $60 VISTA GRANDE, 400 S. Bonnie Brae. Near Westlake. Rooms large and airy. Private garages, quiet and refined.

$35—BALTIC APTS.—$45 Singles and doubles. Hotel rooms, $25 per month. Walking distance. 1127 WILSHIRE BLVD. near Bixel.

3 OR 4-RM apt. Every latest convenience, also tennis, birds, flowers, sunshine & sea breezes. 716 W. 47TH ST.

ELASIER APTS. 641 S. ST. PAUL ST. Beautifully furn., singles and doubles, elevator, maid and jan. serv., walk. dist. stores, theaters, high class location.

CONSUL ARMS, 204 S. CATALINA. $41.50, beaut. singles, overstuffed furn. Weekly janitor service. Exclusive district. Nr. AMBASSADOR.

BEAUT. UNION SQUARE APTS. LUXURIOUS SINGLE. DELIGHTFUL LOCATION. REFINED ATMOSPHERE. RENT VERY REAS. 421 S. UNION DR., OFF 6TH ST.

2 RMS., modern, $33 to $40. 3-rm. modern, $45-$50. Walking distance. Nicely furn. W 11 car. MA. 5705. 943 Winfield.

$45 UP. 4th st., 1216 W.—3 rooms and 4 large rooms, sleeping porch, new. Walk. dist. 5th and Broadway. Adults.

$45. SMITHER APTS. $55. A CHOICE APT. FOR RENT. 403 N. WESTERN AVE. GRanite 1853.

WESTLAKE dist., $40. Beautiful single, private bath, gas, electric, phone inc. 1st floor, private ent. yard. 1031 SO. LAKE.

BURLINGTON APTS. 1723 W. 9TH. Beautiful furnished double apts. Strictly modern. DR. 0497.

FORMOSA APTS. AND COTTAGES, HOLLYWOOD. 7139 HOLLYWOOD BLVD. GRanite 1381.

FOR CLEANLINESS & FRIENDLINESS Try Spinning Apts. 1729 Sunset. $40 MO., $10 WK. $2 DAY. DR. 3708.

$40 UP. BRIGHTON APTS., new beautiful furn., singles, overstuffed. "2" or "3" car on Hill. 2622 BRIGHTON. EM. 9269.

3 RMS. & BATH. DPLX., $40 FURN., $30 UNFURN. GAR. $5. ON H CAR LINE. DR. 2066. 205 S. VENDOME.

BEAUTIFUL dble. apt., large, light, sunny rooms, rent reduced. Call Miss Barker, GRanite 9108. 7561 SUNSET BLVD.

SINGLE APTS., with large dressing rm., free ph. & light. HENRIETTA APTS., 14th & Albany sts. Pico or W. 16th car.

CATALINA VISTA APTS. 3030 SAN MARINO, $42.50 up. New, airy apts., weekly jan. serv. Wilshire dist.

BOLD APARTMENTS—217-19 Boyle Ave. Just completed. Well furnished. Reasonable rates. Nicest place in Boyle Heights.

WEEKLY AND MONTHLY RATES. NEW BLDG., COMPLETELY FURN. APTS. 5322 MONROE, NEAR WESTERN. HO. 3760.

$30 MONTH, 2-room furnished apt., cool, clean, with bath, beautiful, new, adults. DR. 3021.

BEAUTIFUL WEST WILSHIRE APTS. NEAR PARK. 1021 SOUTH PARK VIEW ST. DR. 7405. Dbls. & sgls. reas. rates.

$45. NEAR AMBASSADOR. 603 S. BERENDO. PENOBSCOT APTS.

NEW SINGLES. R CAR

LIQUINS APTS. IN HOLLYWOOD $45 up. Large single and double with bedrm. New mod. 1039 N. ARDMORE.

BAKER APT., 845 W. 10. Beautiful sunny apt., walking district, cheap, summer rates.

BLASDEL ARMS. 711 So. Rampart st. MRS. MARY M. GUNN, MGR.

$45—Reduced to ½. Beautiful new apts. Don't overlook this exceptional offer. Open 2-5 p.m. 1040 W. TEMPLE ST.

WEST PARK APTS., 522 S. Union ave. Clean, bright singles. Quiet house. Elderly couple preferred.

$45 UP. LA RAE APARTMENTS. DESIRABLE DOUBLES AND SINGLES. 2649 SAN MARINO. DR. 6162.

WHITEHALL COURT APTS. 722 S. BIXEL. A HOTEL ROOM WITH PRIVATE BATH.

SINGLE & DBLE. APTS. REDUCED RATES. WESTLAKE. 821 1-4 GRAND VIEW.

4 RMS, 3 beds, $45. Gas, light & garage included nr. Vermont. 1066 W. 36TH ST.

ONLY $15. Nice single apt., ideal for mature bus. man or woman. 554320. eves.

$30. MODERN single apts. close in, continuous hot water. 918 W. 18TH ST.

ADELBERT apts. 1627 Ingraham st., nr. 7th-Union. Singl. dbls. reas. DR. 4760.

CYPRESS APTS. 2204 S. HOOVER. Strictly mod. singles $30 up. BE. 0950.

NEW, cozy singles, mod. conveniences, ph. Nr. Westlake Park. 916 S. LAKE ST.

MAGNUS Apts., lovely sgls. dbls. sum. rates. DR. 0402. 727 S. Coronado. W. Lake dist.

DOUBLE artistically furn. singles, $2 day up. 359 S. NEW HAMPSHIRE.

SINGLE apts., close in, special summer rates. 1452 PLEASANT AVE. AN. 6277.

Thompson Apts., 131 S. Ave. 63. GA. 7800. New sgl. apts. comp. fur. S. Pasa. car.

$37 AND UP. PRIVATE BATHS. ST. ANDREWS APTS. 2208 W. PICO.

NICELY furn. strictly mod. single close in, $45. 2801 Francis ave., bet. 8th & 9th.

PRESTONA APTS. 3-rm. 2 beds, everything furn., summer dates. 158½ W. 39TH.

$30, mod. 3-rm. bung. & apts. built-in features, walk. dist. 320 N. BEAUDRY.

$30, single furn. $35, 4-rm. apt. unfurn., priv. bath. 3703 S. Vermont. BE. 6092.

TO LET—APARTMENTS—Furnished

WELCOME NOBLES LA BREA APTS. Singles & doubles, beautifully furnished. Hotel desk and maid service. Special rates by day, week or month. ROOF GARDEN, GARAGES. 1 block north of Hollywood Blvd. 1800 N. LA BREA AVE. GR. 4608.

DOUBLE apartments, up to date, nicely furnished. $40. 975 W. JEFFERSON.

2 RMS. $28. Wilshire dist. Slp. pch. 536 S. SERRANO AVE.

$35 MO., one side house, inc., bath, kitch. ph., laun. trays. 2915 Lanfranco. AN. 4177

TO LET—APARTMENTS—Unfurnished

HOUSE OF GOOD LUCK. 408 S. RAMPART. SINGLE APT., UNFURN., BREAKFAST RMS. & DRESSING RMS. STOVE, LINOLEUM, ICE BOXES AND WALL BEDS. RENT REASONABLE. BEST LOCATION & CAR SERVICE. NEW & SO DIFFERENT.

$30 ROSECROFT APTS. $35 New, high class, 3-room apt., close in. Continuous hot water, range, refrigerator, all modern built ins. Liv. rm., Two exposures. 617 N. CORONADO TERRACE. DRexel 5026.

BRAND NEW Unfurnished apartments. Rooms large and attractive. Doubles $50, singles $35. At 1126 S. WESTERN AVE. Phone EMpire 3762.

3-RM. brand new upper & lower apts., tile bath, sink, shower, bed., stove, ice box incl. $45 & $50. Best in L.A. 140 N. NEW HAMPSHIRE. WA. 7644.

EXCEPTIONALLY fine new 3-room apt. Attractive rent. Kitchen furnished. 209 N. BERENDO ST. Owner, WA. 8147.

BEAUTIFUL, new front apts., large kitchen, walls dec. on canvas, free hot water. $35-$40. Call evenings 590-727.

IN LOVELY NORMANDIE CLOISTERS, 2 & 3-rm. Wilshire apts., unfurn. & furn., $30 to $60; gar. Key, 207 N. Normandie.

NEW large sunny single apt., twin beds, screen porch, laundry tray, range. 308 S. GRAMERCY PL. 554-761.

UNFURN. Single & double apts., strictly mod., 5323 MONROE, nr. Western. HO. 3760.

3-ROOM apt., new, jazz walls, everything modern, near Sunset and the junction, very reasonable. 590-065.

3-RM. apt., bath, sc. pch., water pd. $25. H car. HU. 5560-W. 327 E. 33RD ST.

4 RMS. $18. Priv. ent., suitable for 2 women or elderly couple. 3018 Eagle st.

$30-$45 sgl. JUST OPENED. Take R or Bdc. car. 606 S. Euclid Ave. AN. 4765.

4-room lower, light & newly decorated, nr. Westlake Park. 2500 W. 10TH.

$50—VERY SELECT IN HOLLYWOOD MANSION. 1901 ARGYLE. Holly. 8687.

SINGLE APT., HOT WATER— PRIVATE BATH. HU. 0558-J.

SIDWELL APTS. 820 S. BURLINGTON, is strictly mod. Single, cont. hot water, $35.

UNFURN. sgls., dbls., mod. blt-ins. clean, sunny uppers, $30 up. 3426 W. PICO.

$20-$30. Mod. apts. 1 5-rm., 1 4-rm. See them. 910 STRICKLAND AVE.

TO LET—FLATS—Furnished

West and Northwest

7-RM. flat, 250 S. Harvard Blvd. Fine sun-rm., ½ blk. 8 car. Phone & garage. Price reasonable. Inquire 252 S. Harvard.

7-RM. flat, corner, sleeping porch, garage. West Adams district. 1761 W. 25TH ST. BE. 6344.

6 RMS., 3 BEDRMS., EVERY CONVEN. WILSHIRE DISTRICT, CLOSE IN. HANDSOME BUILDING. PRIVATE ENT. Mahg. & o'stffd. furn. Vacuum cleaner. Additional shower, bathrm., garage, ph. Available, 9 car. 296 W. 7TH ST.

6 RMS., real home in Wilshire, oriental rugs, phone, gar. Reas. WA. 3094.

6-ROOM FLAT, S.W. EXPOSURE. Near Ambassador Hotel. Handsomely furnished in mahogany. Exceptionally fine. Silver, linen, rugs, etc. Garage. Phone. Apply 3045 W. 8TH ST., N.W. corner 8th and New Hampshire. DR. 7308.

5 ROOMS, 2 large bedrooms, excellently and completely furnished. Block to stores, Vermont, 9th or 10th street car line. Telephone installed. Price reasonable to reasonable permanent tenants. Call 2839 SAN MARINO ST. Ph. DR. 7548.

5-ROOM flat and garage nr. Ambassador. $150. Chinese rugs, artistic furniture. 756½ So. Catalina. West 9th car. Open 10 a.m. to 1 p.m. or by appointment. DRexel 6187.

5-ROOM Wilshire flat, new and elegant furnishings, grand piano, Chinese rugs, gar. 221½ S. NEW HAMPSHIRE. WA. 7518.

5 RMS., well furn. upper flat, 2 bedrooms, slp. pch., h.w. htr., phone in, radio, piano, fine location, between P & L cars. Adults. 1218½ ELDEN AVE.

5-ROOM beautiful sunny flat, completely furn., 2 bedrms., ph., piano, tile bath & sink, garage. Beaut. st. near 11th st. car. 1112 MAGNOLIA. Fitzroy 1236.

5 LARGE, cool rooms, lower, 3 entrances, large yard, garage. Conveniences. Fine neighborhood. Pr. $37.50. DU. 6187.

5 NICE, light rms., enc. well-appointed. Completely furn., reduced rent, near Ambassador. 3028 W. 7TH.

5-ROOM entire upper east flat, phone in, garage; best Wilshire residential dist; adults. 1135 S. HOOVER. ½ blk. L car.

5-ROOM upper flat, well furnished, piano and garage. Fine trading center. 2012 4TH AVE.

5 LARGE CHEERFUL ROOMS reduced to $90, completely furnished, phone, gar., nr. school. 746 S. RAMPART. DU. 6049.

5 MODERN rooms and breakfast nook, unusually furnished all new, garage, etc. 3848 W. 27TH. W. Adams car to 9th av.

5-ROOM upper flat, very desirable, with garage. $75. 1112 ARAPAHOE. L & P cars.

5-R. flat, beautifully & completely furn. Gar. Phone. 1821 N. ARGYLE. HO. 0969.

5-R. lower completely furn., best location. 1601 N. KINGSLEY DR. HO. 2472.

5 RMS., $65, 3 beds, blk. from S.B.U.C. 659½ N. BERENDO. 594253.

5 LGE. RMS. BEAUT. COMPLETE HOME. GAR. ADULTS. 121½ S. BERENDO.

5-RM. chalet dupl.; 2 bedrms. $55, nr. car and bus. 1420 N. MARIPOSA. Holly.

4 LARGE ROOMS and entry hall, steam heat, hot water, janitor service, high-class place, for high class people. Wonderful, close-in location. Rent very reasonable. 620 S. CORONADO.

4-RM. flat. Will rent my beautifully furnished flat at big reduction, as must leave city at once. Finest location, nr. Wilshire Blvd., and Lafayette Park. 2816 SUNSET PLACE. Wash. 1629.

4-RM. flat, beautifully furn. in mahogany, old ivory, extra disap. bed. Artistic bldg. Fine location, close in. 10 min. to Broadway. 2 car lines, W. 9th or W. 11th. 954 PARK VIEW ST.

4-ROOM flat, mod. in every way. No car. Close in. All outside rooms, worth considering, price below $50 to people who will give good care. VA. 4606.

4-RM. flat, completely furn., gas, ph. and lights included in rent. 1 blk. from Western ave. 143 S. MANHATTAN PL. Open from 2 to 5 daily.

4 ROOMS, bath, nook, completely furnished, including gas, electricity, hot & cold water, $65. Garage if desired. 2431 CRENSHAW BLVD.

4-RM. mod. upper, $35. End sewing machine and vacuum cleaner. 634 NO. BUNKERHILL AVE.

4 RMS. $50. Hdwd. firs., 2 dbl. beds, blk. N. 3rd & Boylston. 1207 Huntly Dr. 581718.

4 rms. & bath, 2 beds, mod., nr. 2 car lines, schools & mkts. Ambassador dist. 15 min. dntn. 2970 FRANCIS AVE. DR. 6077.

4 OR 5-RM., WILSHIRE DIST. COMP. FURN., GAR. 15 MIN. TO BDWY. H CAR. $45-$35. 171 S. COMMONWEALTH.

4 RMS., $75. 4643 MAUBERT, NEAR VERMONT & HOLLYWOOD BLVD. 2 BEDS. GAR. 594868 OR 596513. SHOW 10 TO 4.

4 LIGHT rms., 2 beds, plenty of bedding, linen and china. Good stoves, phone and garage. $70. 975½ N. HOBART. HO. 5338.

4 RMS., newly furn., $40, adults, close in. Two car lines. 1061 W. 18TH ST.

4-RM. new flat; ideal loc. Close to Hollywood Blvd. & H. S. 6765 SELMA.

4-room mod. furn. flat, adults. 1239 S. NORMANDIE, near Pico. MAin 3853.

4 & 5-RM. modern flats, reasonable rents, beautiful grounds. 829½ S. NORMANDIE.

4 RMS. nicely furn., ph. Adults. Reduced to $85. Nr. Hollywood High. GR. 1423.

4-RM. sunny lower, 2 beds, ph. in. Free hot water. 1037 S. BONNIE BRAE. 58047

4-rm. bedrm., extra bed, ph., gar. 1341 N. NEW HAMPSHIRE. 591-298.

4 LARGE rms., furn., nice location, near W. Washington. $50. TU. 5882.

4-RM. furn. sunny lower, corner flat, 1 blk. Westlake. 2828 W. 8TH.

4-RM. flat nicely furnished, with garage. DUnkirk 6631. 2709 W. 9TH ST.

3-rm. lower flat & inclosed sun porch. Tiffany walls, tastily furn. & decorated. 2 disappearing beds, extra daybed, with or without garage. Suitable for practitioner's office and residence. Just redecorated and refinished; long lease to suitable tenant. 841 S. UNION. 2nd bldg. from 9th St. Owner. 51201.

3-RM. beautiful upper flat, all built-in features. Very nicely furnished. Most desirable neighborhood. Only $50 mo. 2 adults. 1351½ S. ALVARADO ST.

3-RM. sunny flat, exceptionally well furn., 2 beds, dressing rm., hdwd. firs., gar. opt. W. U. cars. $45. 1938½ Toberman.

3 RMS. completely furnished, piano, dress. rm., garage, adults. Janitor service. 2432 JULIET ST., 2 or 3 car.

3-ROOM, flats, newly furn. Phone service, near stores & schools. Rent reasonable. L car to Hobart Blvd. 3055½ W. 11TH.

3 LARGE rooms & dressing rm. Neatly furnished. Tile bath, 2 beds, large closet. 1707 S. BURLINGTON.

3-RM. cozy, ideal home for 2, nr. Forum Theater & W. 16th. $50. 763515.

3 RM. nicely furn. flat on L car. $40. Call 1006 CATALINA. Ph. DU. 1440.

TO LET—FLATS—Furnished

West and Northwest

3 LARGE rooms, dressing rm., nicely furn. Reas. 3107 Kenwood. EM. 0600. EM. 3094

3-RM. flat, partly furn., $30. Near cars. 1414 W. 18TH ST. 509304.

WELCOME, NOBLES! Vine Lee Apts., will afford you every comfort and convenience, centrally located in exclusive Holly'd district. Beautifully furnished, single apts., as low as $65 mo., inc. maid's service. Laundry, phone, gas, light, etc. Inquire now! HE. 0411. 1523 VINE ST.

611 N. VAN NESS AVE. ONE MONTH'S RENT FREE! 5-rm. very spacious flat, beautifully furnished in overstuffed, Chinese rugs, in a brand new, strictly modern bldg., regular bedroom, also built-in bed, breakfast nook, shower, garage if desired. $75.

PHONE your want-ads to The Times. No credit arrangement necessary. Courteous experienced ad-takers, day and night will help you with your copy if desired. Metropolitan 0700.

EXTRA large 3 rooms, 2694 S. VERMONT AVE., at Adams, large lower sunny flat, nicely furnished, 2 beds, overstuffed furniture, phone. For appointment phone FI. 0424.

NEW 4-room flat, 4470 W 18th st., $30 single, $50 double, $65 furnished bungalow, good location, excellent car service. 1189 W. ADAMS ST. DR. 4065.

BEAUTIFUL furn. 3-rm. apt., perfectly appointed home, near Ambassador. Can lease any length of time. Garage. 211 S. KENMORE. Apt. 1. FR. 56320.

HOMELIKE sunny lower 5 rms. 2 bedrms., gar. 1 blk. from 9th st. car, bet. Hoover and Vermont. 2814 FRANCIS AVE.

515 SO. HOBART. Choicest location. Upper large rooms flat, perfect condition. New furnishings. Garage. Front porch.

FLAT for summer months, cheap to spec. 25., gar., & veranda. 1040 S. UNION.

SACRIFICE 5-rm. furn. flat, nr. Pico, $40. BE. 2700

$75—REDUCED from $100. Furn. 4-rm. Gar. 1050 S. GRAND VIEW. EM. 2108.

$35-$40—Beautiful Carleton, 3, 4 rms., sew. mach., clean, close in. 332 N. GRAND.

$40. CLOSE IN lovely flat, good furn., clean. 968 White Knoll Dr. VA. 5297.

South and Southwest

4-RM. flat, 15 windows, artistically furn., beaut. court facing street; cheap at $85 rent for $50. 2405 S. ST. ANDREWS PL. 766-065. UN. 1078. Pls. investigate.

4 & 5 ROOMS $50 UP. 4352 S. OLIVE. CLEAN & SUNNY. SLEEPING PORCH. GARAGE INCLUDED. ADULTS.

4 RMS., gar., ph., linen, auto. heater, $45. 826 W. 58th Pl. nr. Hoover. TH. 8848.

4-ROOM flat, nicely furn. for 4 Adults. $50. 961½ W. 52 ST. HU. 0558-J.

4-RM. upper & lower. "A REALLY NICELY" FURN. flat. $40. 4406 S. Figueroa.

4 RMS. & gar., ph., yard, child, welcome, $45. 3018 WALTON. BE. 3485.

4 ATTRACTIVE sunny rooms, furn., flat, $35. 4429 ORCHARD AVE. VE. 2858.

4-ROOM cozy flat with garage, $45. 518 W. 42ND PLACE.

3 ROOMS, modern, completely furn. Choice location, garage. $32.50, adults. 4248 S. GRAND AVE., M (Moneta) car to 43rd st. W. 2 blks.

3 RMS., nicely furn. bedrm. ph., gar. nr. cars, very reas. 4357 S. FLOWER.

3-RM. flats, furn. & unfurn. 3993 BUDLONG AVE., near Coliseum.

3 LARGE rms., 2 beds, 1 blk. U car, $40. 3858 S. WESTERN. UNiv. 1031.

3 OR 4-room furnished modern flat, 1510 W. 28TH ST. BEacon 3851.

3-RM. beaut. new flat, o'stuffd furn. Bedrm., extra Bed. Ph. in. 3940 S. Hill. $50

$45—SANTA BARBARA, 160 W. Mod. dble., 2 beds, compl. furn., bet. M & O car.

East and Southeast

4-room, $40. Facing Hollenbeck Park. Take P car on Main. 304 S. ST. LOUIS ST.

3-RM. cottage flat, silver, linen, nice yd., gar. $45. 630 E. 40TH ST.

$35—4-rm., hot and cold wat. all times. Laund. rm., garage. 3247 E. 4TH ST.

$40. 4 RMS., includes light and gas. Good loc. High. 521 S. LORENA. AN. 4092.

3-RM. furnished flat, $16. Watts or Hooper lines. 1721 E. 21ST ST.

TO LET—FLATS—Unfurnished

West and Northwest

7 LARGE ROOMS—1850 S. FIGUEROA, fine for renting rooms or business. PR. MEt. 7868.

6-RM. NEW FRENCH DUPLEX All tile bath, separate shower, bedroom & bath upstairs. Tiffany finish, lge. French windows, refrigerator, gar. 910 S. SYCAMORE. 1 blk. E of La Brea. Wilshire bus to La Brea and 9th. DR. 8878.

6-RM. BRAND NEW SO. lower, 3 bedrms., 2 baths, every mod. conv., outside light all night. Phone. Fine location. Adults. 1522 S. VAN NESS. 72735.

6-RM. upper, airy and sunny. 3 bedrooms, modern improvements. Garage. Janitor service, phone in. 5062 SUNSET BLVD., near Wilton Place. See owner. DR. 0267

6-rm. upper duplex, rms. very large & airy, sunny porch, breakfast nook, tile bath & sink, showers, near stores & 2 car lines. 2400 3RD AVE.

6-ROOM lower flat, brick construction, lawns and shrubs, Wilshire district, $75. LANE & SLOSBURG, TR. 3294.

6-RM. WILSHIRE NEW SO. UPPER, ALL HAND DEC., 2 BATHS, SHOWERS, GAR., JAN. 530 S. CATALINA. WA. 8627.

6-RM. attractive, modern bungalow-flat, in the heart of Hollywood. Phone installed. 1744 VINE ST. Ph. HE. 2671.

6-ROOM unfurnished upper flat, low rent to adults. 1416 W. 9TH ST.

6 RMS., $60. Fine condition. Cheapest & best flat on Western ave. HE. 3583.

6-rm. lower & 3 bedrms., tile bath, sh., gar. Reduced. 109 S. MARIPOSA. WA. 1718.

6-ROOM upper flat, 3 bedrooms, $60, walking distance. 934 BLAINE, off W. 9th.

6 LGE. RMS., WILSHIRE MOD. S. LOWER FLAT. GAR. 251 S. KENMORE. 56581

5 ROOMS. BEAUTIFUL ITALIAN STUCCO WILSHIRE FLAT Upper, mahogany finish, janitor service. 553½ S. CATALINA. $100.

551 S. CATALINA. 4-room flat, $75. DR. 4951. OPEN.

5-RM. new upper flat, modern in every respect, storage water heater, garage, 2 bedrms., near 2 car lines and shopping dist. 1207½ S. NORTON AVE.

5 LARGE attractive rms. Including sun rm. Reduced rent. 1830 S. HOBART.

2 lowers, 3 and 5 large pleasant rms., good condition, near Alvarado. Call 1843½ W. 12TH.

5 LARGE ROOMS. NEAR 8TH & VERMONT. New bldg., close to stores, theater, street cars, etc. Up to date every way, adults. No pets. 2860 FRANCIS AVE.

5 RMS.—944 N. OXFORD. NEW FLAT. BEAUTIFUL LARGE ROOMS. SEE THIS FLAT. OPEN.

5 ROOMS, modern, and garage, overlooking Echo Park, near Angelus Temple. C- or Edendale car. 1124½ W. KENSINGTON ROAD. $45.

5-RM. MODERN FLATS, 1 LARGE BEDROOMS; GARAGE; JANITOR SERV. $66.65 PER MO. 2443 W. 16TH PL. 762288.

5-rm. flat, new, modern, tile bath, kitchen, etc., excellent locality; rent reduced; ready June 1st, $80 per month, $85 with gar. 735 NORTH MANHATTAN PLACE.

5 ROOMS, solid mahogany finish, tile, kitchen and bath, built in features, garage, storage, room, Jap. service. Rent, $80. 116 S. BERENDO ST.

5-ROOM, WILSHIRE DIST. 826½ S. Mariposa, very attractive upper flat. Every convenience. Garage. Phone installed. 1 blk. so. of Ambassador Hotel.

5 LARGE rm. upper duplex, with garage. Location pleasant, nr. cars & bus line. Call 1607 N. HARVARD BLVD., HO. 4832.

5-RM. upper large, every convenience, good location, close to cars and stores, rent reas. Corner of Wash. and 8th ave. EM. 3780.

5 & 3-ROOM unfurn. apts., duplex style, in attractive court, just completed. Beautiful Gardens. Phone In. 1622 N. SERRANO. GR. 6091.

5 UNUSUALLY large rm. just completed. Hand decorated, large closets, extra lavatory, 1 blk. north Beverly Blvd. 2 blocks west Western. 4925 ELMWOOD AVE.

5-RM. new mod., extra bed, nr. Wilshire & Western. Outside rms., PRICE RIGHT TO RIGHT PARTY. Open for inspection. 5809 W. 8TH ST.

5 rms., lge. 2 bedrms., dress.-rm. 3 closets, hdw. fl. Tiffany walls, jan. serv., ph., gar. 1 blk. "H" car. $85. 534 N. Kenmore.

5 RMS., 2 bedrms., continuous hot water, gar., excellent neighborhood. H car. 3557 WHITE HOUSE PL. WA. 0014.

5-RM. beautiful lower flat, on Wash., Dis. bed, high ground. Only $35. SNODGRASS. 4817 W. Wash. EMpire 4363.

5-RM. flat, with garage, $75. Can furnish permanent lady roomer at $35 a mo. 508½ S. WESTERN. AVE. 560 960.

5-ROOM upper S. FLAT, in Wilshire district. With garage. ½ blk. Ambassador Hotel. $90 mo. SWOBODI. VA. 9764.

5-ROOM modern flat, large sleeping porch, hardwood floors, garage, close in. $60. 2125 OAK ST. BE. 1990.

5-rm. beaut. new flat, unit heating, incinerator, canvas walls, pri. showers, 1½ blks. fr. Ambas. 924 S. Mariposa. FI. 1677.

5 LARGE beautiful rooms greatly reduced. $45. Jap. service. 2921 VAN BUREN PLACE. 769-382.

5 ROOMS, exceptional flat. Bronze fixtures. High-class throughout. Good location; garage. 1811 SO. BRONSON AVE. $75.

5 LGE. rms., Wilshire, beaut. oil decorated, tile bath and sink. Gar. Adults. 3 car. Reasonable. 215 S. CATALINA.

5 & 6-ROOM flats, garage. 207½ & 215 S. VERMONT AVE. $60-$70-$75. MEtro. 0793. HE. 5102.

TO LET—FLATS—Unfurnished

West and Northwest

FIVE ROOMS MODERN—CREAM—STUCCO FIVE ROOM FLATS JUST COMPLETED FIVE LARGE SUNNY ROOMS AND BREAKFAST NOOK. TILE KITCHENS AND BATHS WITH SHOWER. GARAGE AND STOREROOMS. LARGE YARD WITH SHRUBBERY. U CAR TO DOOR. N. E. CORNER 23RD AND PARK GROVE. JUST WEST OF FIGUEROA. OVERLOOKING ST. JAMES PARK. REASONABLE RATES. OPEN DAILY.

R. A. ROWAN & CO. 300 TITLE INSURANCE BLDG. TRinity 0131.

REAL ESTATE—RENTALS—INSURANCE

5 LGE. WILSHIRE RMS. BEAUT. HAND DEC. MAHOG. WOODWORK. GAR. JANITOR. ADULTS. 109 S. BERENDO.

5 & 6 RMS. mod., reduced rent, walking distance, ½ blk. W. 7th. 1541 CAMBRIA.

5 LARGE sunny rms. $50, also 4-rm. $40. Newly decorated. 2131½ CAMBRIDGE. 561-770.

5-RM. upper, $65. Near 9th and 7th st. car lines. DU. 0640. 2751 Francis ave.

5-RM. upper flat, 2 bedrooms & bath, adults only. 1029 S. ALVARADO.

5 rms. strictly mod. near Westlake Pk. soft water. 157½ S. Alvarado. Call after 5 p.m.

5-RM. bung., flat, 2611 ORCHARD AVE. large sunny rooms, children welcome.

5 rms. Ideal location blk. N. Holly'd Blvd. 1816 WHITLEY. HE. 1258.

5 ROOMS upper south flat, high class. 1250 S. ARLINGTON AVE. PICO CAR.

5, 6 & 3-ROOM modern flats, nr. S.B.U.C. 4451 BURNS AVE. 591-585.

5-RM. WILSHIRE, NEWLY DECORATED FLAT. GAR. ADULTS. 127 S. BERENDO.

5-RM. WILSHIRE ATTRAC. MOD. SO. UPPER. GAR. S. CAR. 289 S. BERENDO.

5-RM. mod. upper, gar., fine location, bet. Adams & Washington, on 3rd Ave. 762745

5-RM. MOD. SUNNY LOWER. GARAGE. S CAR. 126 S. KENMORE. WA. 9435.

5 R. st. mod. sun. up. & 2 bedr. str. priv. bang. Ad. dist. 2043 Brighton. 767413.

5-rm. bung. cor. flat, open 3 sides. $65. 3708 Council, cor. N. New Hampshire.

5-RM., 1326-40 2nd ave. New flats, high ground. Pico car. EMpire 2786.

5, 6, 7-rm. flats, $50 up. Very desirable. Walking distance. 213 W. 18TH ST.

5 RMS. Free to July 1st. Lower, mod., gar. 1203½ GORDON. HO. 0189.

5 LARGE rms., modern, south upper flat, 1143 MAGNOLIA AVE. $65 to adults.

5-RM. upper mod. newly dec. $40. 2330 GLENDALE. TR. 3201.

5-RM. flat, garage. Best Hollywood location, $80. 2015½ N. CAHUENGA. HE. 6067.

5-RM. ATTRACTIVE FLAT ONE BLOCK NORTH OF W. ADAMS. $75. 2283 W. 22

5-RM. flat, $60. 3509 WHITE HOUSE PL., near Bimini. WA. 7566.

5-RM. lower, new, Ph. Adults, nr. 2 car lines. 135 S. NEW HAMPSHIRE. WA. 8423.

4-ROOM stucco flat. Tiffany walls, gumwood finish, large bedrooms and wall bed in living room. Lowers $50. Uppers $55. Open for inspection. 4552 W. 17TH DR. Call Rental Dept. Open Sunday. BURTON & CO. WESTERN AVE. AT 10TH ST. 766-931.

4-RM. beautiful flats, new, mod., short blk. N. Sunset Blvd. Must be rented before June 1. No reasonable offer refused. See 1638-46 EDGECLIFF DR. Tile sinks, baths, showers, phones. Elec. fixtures, auto. water heaters. Garages. Adults. OWNER on prem. 10 to 5.

4 EXTRA large rooms upper flat, dressing room, tile bathroom, beautiful sun parlor, garage. Rent reasonable to adults. Owner on premises. 2137 CANYON DR., north of Hollywood Blvd. Phone Holywood 5656.

4-RM. $50 per mo., beautiful new, south flat, hdw. firs., plenty closets, built-in bed, tile sink & bath, with show., gas radiator, apts. heater. 1406 S. MARIPOSA. 10 min. to Broadway. For appointment ph. EM. 5130. Comm. to agts.

4 LARGE ROOMS, LOWER DUPLEX. Hardwood floors, tile sink, open fireplace, garage, best close-in district ½ blk. First Science Church, 2 blks. Pico & Alvarado. 1429 COURTLAND AVE. BEacon 5637.

4 & 5-RM. flats, $50-$80. Beau. upper, strictly mod. 3 expos., ex. bed, closet, mantel, 1 blk. S.B.U.C. 1 blk. E. of Vermont. 1 blk. bus, yellow & red cars. 4510 Willowbrook ave. 597-196. VA. 3790.

4-ROOM FINE LOWER FLAT. IDEAL LOCATION. 740 S. MANHATTAN. LARGE LIVING ROOM. MODERN. GARAGE. $70 TO ADULTS. DU. 0356.

4 EXTRA large rooms, in A-1 shape. Special price to real tenant. Private radio aerial free. Must be seen to be appreciated. 1665½ W. 23RD ST.

4-RM. new flat, mah. finish, shower, inst. heater, bkfst. rm., furn., big closets, stoves, fine view, $40, gar. $5. Free till June 1. 3844 W. 26TH. EM. 6296.

4-RM. sunny upper, also lower flat, for long-time tenant, price reduced from $50 to $40 month. Built-in effects, close in, just refinished, nr. Grand. 330 W. 28TH ST.

4 LARGE rms. $35-$40-$45, +6 blocks N. of Westlake Park. Hdw. firs., tile bath & sink, auto. heater. 136 N. ROSEMONT AVE., MA. 2084.

4-RM. brand new, reasonable. 503 NORTH ALEXANDRIA. 2 bds. nk. H car. Mo. rent free. Gar.

4 RMS., newly dec., tile bath, shower, H.W. firs., bkfst. nk. Reas. rent. MRS. CHERRY, 578 N. Serrano Pl., GR. 5037

4 RMS. new modern H.W. floors, tile sink, bath, shower, wall bed, gar. U car, close in. 1086½ W. 30TH ST.

4-RM. L. cor. 2nd & Alexandria, S.E. exp. S car. High class. Quiet loc. Adults only. Quiet couple. Ref. WA. 2104.

4 RMS. & sleeping pch. Newly decorated. Gar., very reas. to perm. adults. Ref. 327 W. 28TH ST.

4-RM. LOWER, TILE SINK & BATH, DISAP. BED, STOVE, PHONE, GARAGE REASONABLE. 4826 FRANKLIN.

4 & 5-RM. flats in heart of Hollywood. No. of Hollywood Blvd., very desirable, in most delightful location. HE. 0812.

4-RM., upper, exclusive Crescent Heights. Hollywood. Garage. Large living room. $55 mo. HE. 4808. 7920 Fountain ave.

4 ROOMS, extra closet bed and garage. New, strictly modern, at 1288 Vancouver, between La Brea & Highland. Tel. 769858

4 LARGE rooms, new, modern, extra bed, dressing rms. Garage. W. Washington car. Adults. 1914 7TH AVE.

4-R. MOD. UPPER TILE BATH, EXTRA BED. RADIO SERVICE. GAR. 1 BLK. 8 CAR. 166 S. CATALINA. WA. 0402.

4-RM., NEW, $45 from $65. At Lafayette Sq. Walnut, Tiffany, tile. High ground. Owner, 1760 WEST BLVD. EM. 8110.

4-RM., new, mod., flat. Tile, shower, bath, built in fea. 2 beds, gar. 811½ N. Ridgewood Pl., nr. Western & Melrose.

4-RM. upper flats, with gar., new built. 432-436 N. NORTON AVE., near Beverly Blvd., rent reasonable. Ph. HO. 4986.

4-rm. flat, $50. 17th st. 1314 W., nr. Bonnie Brea. Attractive, nook, etc., all conveniences, adults. BE. 1082.

4 large-room flat, 1 bedrm., 2 extra wall beds, steam heat, garage. Vermont & Adams. 1524½ W. 27TH ST.

4-RM. lower, extra closet bed, hand-decorated walls, gar., very reas. to desirable party. 6123½ AFTON PL. GR. 8546.

4-RM. new modern upper south, reasonable nr. Vermont and 16th st. 1638½ REID ST., BE. 0108.

4 & 3-RM. upper strictly mod., disap. bed, 2nd and Oxford. 8 car. WA. 7804.

4-RM. UPPER SUNNY OUTSIDE CORNER. GARAGE. 850½ N. VIRGIL AVE. 556-044

4 & 3 rms., new, beautiful location. 131½ S. Commonwealth. ½ blk. H car & bus.

4-RM. low., cor., bath, gar. 1700 Ocean View, S. W. cor. Union. Owner, HE. 7879.

4 RMS., in Western-Sunset, all improvements, low rent. GR. 5558.

4-RM. mod. close in; shower, ph., gar., reduced rent. 237 N. RENO. DU. 6809.

4-RM. lower mod. $40. 2 beds. 15 min. dntn. 1139 S. VERMONT. Ph. 762-806.

4-RM., $40, modern upper dup., extra bed, gar. 1881 W. 24TH, 1½ blks to car.

4 RMS., dis. bed, range, gar., $50. 2706-08½ Dalton ave. Nr. cars, stores. 767987.

4-RM. mod. lower flat, 2 beds. light & airy, $40. 569301.

4-RM. mod. $45. 2 dis. beds. 1701 S. ARDMORE. AX. 1881.

4-ROOM new beautiful location. 131 S. Commonwealth. ½ blk H car & bus.

4 RMS., modern, built in features. Walk. dist. Adults. Gar. $50. 1221 W. 4th.

4-ROOM modern unfurn. flat, 312 S. WILTON PL., $65. Apply Trust Dept.

4 RMS. strictly modern, gar. 1724 N. BERENDO near Hollywood Blvd. 559-228.

4-RM., NEW, LOWER, GREATLY REDUCED. 5863½ N. WINDSOR BLVD.

4 rms., sunny, mod., best loc. $45 to perm. people. 4827 W. WASHINGTON. EM. 5318

4-ROOM upper flat. 1123 Edgeware Road, Angeleno Heights.

4-room modern flat, built-in features, centrally located, 326 W. 15th St. AT. 1320.

4 RMS., new, mod., upper, lower., ph., gar. 737 N. RIDGEWOOD PL. HO. 5204.

4 RMS., new, beautiful, gar. 767 N. VAN NESS, nr. Western & Melrose.

4 RMS., mod., close in. $45. 1082 WEST EDGEWARE RD. Ph. BRdwy. 0922.

4-RM. mod. flat in dbls. has. $55. 834 N. WILTON. HO. 8429.

4-RM. up., ext. bed, glass inc. pch., gar., nr. N. car, adults. 2785 Francis ave.

4-RM. upper & lower, extra bed, gas heater. $45. Garage $5. 3020 KENWOOD AVE.

4 RMS., extra bed, tile bath & sink, newly decorated. Gar. $55. 4834 Melrose.

4 ROOMS, sleeping pch. & bath. Tile sink. Newly furn. & decorated. Fine view, bet. P L cars. $35, adults. 1119 EL MOLINO. Close in.

4-ROOM modern lower south front, extra bed, tile bath, phone, private porch, stove; 3 blks. Ambassador. Adults. 2957 W. 9TH at New Hampshire. Rent reduced.

TO LET—FLATS—Unfurnished

West and Northwest

THREE rooms, bath and porch, 3 sleeping facilities, modern, new, ten minutes walking distance from 5th & Brdwy. Telephone, hot water, janitor service. 461 S. BOYLSTON ST.

3 RMS., 9th st. at Catalina. Living rm., with extra bed, bedroom, with windows on 3 sides, breakfast table in kitchen, 1 blk. from car line, 2 blks. from Ambassador. 3018 W. 9TH ST.

3 ROOMS, NEW AND TILE BATH. BREAKFAST NOOK; HARDWOOD FLOORS. AUTOMATIC HEATER. DOOR BED. HEATERS IN EVERY ROOM. LARGE HALL. 317 W. 52ND PL.

3 RMS., 1 blk W car. Liv. rm., bedrms. slp. pch., tile bath & kitch. New upper or lower. Reduced rent. $35. With gar., $40. Keys at 2226 W. WASH. 76076.

3 LGE. front bung. flat, mod., closets, pchs., priv. entrances. Lawn, blk J car. Adults. $35. Gar. 2961 6th ave. 763902.

3-RM. upper, alcove, scr. pch., airy, sunny, clean, lights, gas, $30, quiet American adults. W. Adams, U car. 1242 W. 22ND ST

3 LARGE rooms, dressing rm., wall bed, tile bath, garage, $40. 822 HAYWORTH AVE., Hollywood.

3 ROOMS, large new extra bed, hdw. floors, built-ins, screen porch. $40. 4914½ LEMON GROVE AVE. HO. 8342.

3-RM. mod. disap. bed, dress. rm., 1319 Wright st. Nr. Georgia & Pico. AT. 2980.

3-RM. new, modern flat, gar. H car. 4092 OAKWOOD, nr. Beverly & Vermont.

3 RMS. sleeping pch. 2 beds. blt-in., gar. Adults. AT. 9413. 1140 W. 18TH ST.

3 RMS., bedrm., bkfst. nook, open firepl. Bath, all built ins. Gar. 560-308.

3 rms., very large, bath, close in, new, gar. Only $40. 1977 S. VERMONT.

ONLY $125. This lovely Spanish flat at just $25 below value. Tenant leaving city will make this sacrifice. 6 beautifully situated rooms, 2 tiled baths. Beautifully landscaped gardens. Located in heart of beautiful Wilshire section. CALL DU. 3300. LAACK & WILLIAMS, 6TH AT OXFORD.

WILSHIRE DISTRICT at 422 S. Western ave., beautiful upper flat, 6 extra large rooms, 3 bedrooms, 2 tiled baths and shower, garage, janitor service. Fine location for doctor or dentist. Open. $100. Owner. HE. 2807.

ADAMS AND VERMONT DIST. Up-to-date flats, $50. 3 rms. 3 built-in beds, gar. 1452 DANA ST. $35. Lower, 5-rm. accommodations at 144 E. 35TH ST. $35, 4-rms. & gar. at 1278½ W. 22ND ST. $40, 4 rms. & gar. at 1945 MAGNOLIA AVE. Ph. BE. 3208.

UNIQUE Spanish stucco apt., 6 rooms, 2 tile baths in exclusive Wilshire section. Opens onto beautiful gardens. Sacrifice for $130 Mrs. Meyer. CHELEW & HOIT DR. 4286 Wilshire at Harvard. DR. 4286

WILSHIRE MOST UP TO DATE 5-ROOM FLATS, JUST COMPLETED. DIFFERENT FROM ALL OTHERS. ATTRACTIVE RENT TO STEADY RESIDENTS. RENT FREE TO JUNE 1ST. 646 SO. CATALINA ST.

DUPLEX. 5 rooms & gar. 3 blks. N. of Hollywood & Highland. Reasonable rent. Ready June 1st. Call MR. SMITH, AN. 8220 or GA. 5153 for appointment.

$50—EXCLUSIVE dist. Glendale, new Italian flats; 4 spacious rooms, extra bed, radio plug, hot water free. Next to stores and car. 950 N. BRAND BLVD. Vandike 6684.

TO LET—Unfurnished flats, choice, from listings of leading agents. Free information and assistance in finding the flat you want. BARKER BROS., 724 So. Broadway.

1413 S. FLOWER ST. NR. PICO. $35. 5-RM. FLAT, LOWER. 6-ROOM FLAT UPPER. PAYNE. VA. 3654.

$42.50 & $65—379 Lucas ave., cor. 4th st. Beaut. carpeted flat, disappearing bed, dressing rm., lge. closet, range, screened pch., walking distance.

$75—BEAUTIFUL 5-room, exclusive district, near car lines, schools and stores; garage included; beautiful surroundings. Call at 1256 3RD AVE. Phone 760-950.

BEAUTIFUL 5-rm. flat with garage, fine garden and janitor service, 1 block south of Sunset, on Hobart. Key at 1402. Rent $77 and $75. BEacon 6624.

BEAUTIFUL lower 5 rms., high location, sleeping porch, large square brk. nook, janitor service. Reas. to right party. 144 N. KENMORE AVE. Bet. 1st & Bev. Blvd.

NEW, beautiful sunny lower flat, down to the minute, on fine blvd. Very reas. rent. Holly. car. 1707 HILLHURST.

WILSHIRE DUPLEX, 7 ROOMS, 3 BEDROOMS, BKFST. ROOM, TILE BATH, ETC. RENT $100. PH. EM. 5072.

FOR RENT—Five-room flat, unfurnished, in attractive new stucco triplex at 505 NO. SYCAMORE AVE., Hancock Park district.

UNFURNISHED—Beautiful 5-room upper flat at 816 S. NEW HAMPSHIRE in the very heart of Wilshire.

NEW HIGH-CLASS flats, 3 rms. $35, with gar., $40. 4 rms. $50. 2008 LONDON, near Rampart Blvd. GR. 8821.

$37.50, WAS $75, 4 rms., newly decorated, close in, garage. McGARRY. VA. 5294.

½ SMALL, dbl. bung. $35. Built-in feat. Close in. Key 402 S. UNION. W. 6th car. CURITY TRUST & SAVINGS BANK. 5th and Spring. FA. 2400.

$100 JUST complet. 6-rm. duplex, 3 bedrooms, 2 gar. 1627 Mansfield. HE. 9650.

$47.50—CLOSE-IN desirable 5-room flat. 1624½ SHATTO ST. near Union.

$30 MO., 2001-3 CAMBRIDGE, cor. 15th. S. Normandie. 4 rooms, garages.

4638 18TH PLACE, $45, 4-room flat, modern. Car, business, etc.

CLOSE in 5 rms., 845 Bixel st. Phone MO. 2700, afternoons or 596173 eves.

South and Southwest

5-ROOM duplex flat, strictly modern, living, dining room, kitchen and nook downstairs; 2 large airy bedrooms and bath upstairs. Garage. $60. 718 W. 46TH.

5 ROOMS, one suitable for office, nicely decorated. 801½ W. JEFFERSON ST. $45. TRinity 4038.

4 LARGE room upper west and lower east flat, stucco bldg., cool, airy, artistically decorated, well arranged, just like new, bkfst. nk., tile bath, auto. water heater, etc., garage. $40, reduced from $55. 1072 W. 60TH PLACE. TH. 7934.

4 LARGE RM. NEW STUCCO, THOROLY MOD., CABINETS, BUFFETS, ETC. GAR. 1040 W. 42 PL. VE. 4737. Owner.

4 RMS., gar., tile bath and sink, shower; on car line; rent reasonable. Phone installed. 1309 W. SANTA BARBARA.

4-RM. clean lower; gar., Manual Arts dist. Grand ave. car. $40. 835 W. 42ND PL. UN. 4888.

4-RM. beaut. upper, all floors hwd., garage. 167½ W. Santa Barbara. AX. 7264.

4 RMS. upper corner modern flat, gar., $40. 48TH & FIGUEROA. DR. 4643.

4 LGE. rm. flat, mod., gar., conv. to cars. 1117½ W. SANTA BARBARA AVE.

4 RMS., gar., wonderful location, on car line. Adults. 1331 W. SANTA BARBARA.

4-RM. upper flat, sleeping porch, partly furn. $40. HU. 0558-J.

4-RM. beaut. flat, exceptionally large rms. attrac. finished. 855 W. 41ST DR.

4-RM. lower flat, all built-in features, gas range, adults. 146 W. Vernon. 590-485.

4 lge. rms., new, extra bed, tile bath & sink. Price red. BE. 4986. 1119 W. 29TH ST

4-ROOM new upper flat, all modern. Bkfst. nk. $35. 6019½ S. HOOVER. F car.

4 LARGE rms., new upper flat, painted walls, extra bed, gar. $30. 243 W. 41 Pl.

4-ROOM modern flat, $36. Near 2 car lines. 230 W. 45TH ST. VE. 3090.

4-RM. extra bed, tile sink, bath, shower, auto. heater, gar., reas. 1076 W. 39th Pl.

3-RM. ups. sc. pch. gar. nr. 5 cars. $35. W. of Vermont. 1067 Leighton. VE. 6139

3 RMS., $45. W. Adams dist., mod. stuc. sk. shower. 2725 CIMARRON. EM. 6923.

BEAUTIFUL 5 rooms, cor. duplex, 4th ave. and 23rd st. 2 sunny bedrooms, strictly mod. Large garage, store room. West Adams dist. Very desirable. Call CA. 2333.

919 LEIGHTON AVE. at Vermont, 3 & 4 rms., & garages. New, modern, wall bed, extra bedroom, bath with shower, Exposition Park, surroundings.

NEW MODERN SUNNY 4 RM. FLAT, nr. Expo. Pk. & U.S.C. Tile bath and sink. Owner, 923 W. 36TH PL. 769-602.

East and Southeast

3-ROOM mod. flat, lower, $30. 165 E. 30TH ST. MAin 8653.

$45, 4 large rooms, upper duplex and inclosed sleeping porch, 2 bedrooms, newly decorated, garage. 243 E. ADAMS ST.

$30, 4 rms. new & mod., hdw. fl., good loc. Take R car to Euclid. 1 blk. E. 1½ blk. S. on Dakotah. 1040 Dakotah. AN. 5146.

$25. 3 rms., base. scr. pch. with stat. tub, hot pl., ironb'd. 451 S. LORENA ST.

North and Northeast

4 ROOMS & bath, modern, well located & desirable residence flat. No objection to 1 or 2 children. Summer rate, $40 month. 426 N. AVE. 57. CA. 1104.

$30—CORRALITAS DR., 2629. New up. 3 room. Range, 6c car. Top of hill view. Gar. Off Allesandro, in 2300 block.

MOVING, TRANSFER—Storage

INDEPENDENT TRANSFER & STORAGE. Reas. rates. All size trucks. TU. 7438.

TO LET—HOUSES—Furnished

West and Northwest

14 ROOMS, 3 baths, 3 garages. Most attractive home in Hollywood. Suitable for any high class business purpose. Will give good lease to responsible party. 6928 HAWTHORNE AVE. 1 blk. from Hollywood Blvd. and Highland ave. GR. 7854.

10 ROOMS, 3 baths, north of Wilshire. Clean, and attractively furnished; tile sink and bath. Wonderful value on 1-yr. lease. $160. MRS. MEYER. CHELEW & HOIT. DR. 4286 Wilshire at Harvard. DR. 4286

TO LET—HOUSES—Furnished

West and Northwest

10 ROOMS, 6 bedrooms, 3 baths, garage, piano. Very well furnished. FINLEY REALTY CO., DU. 4918.

10-RM. luxurious, 4 chambers, 3 baths, 2 serv. quar. unit furnace, dbl. gar. Adults. 232 S. WINDSOR BLVD. HE. 5623.

9 ROOMS. House, nicely furnished, almost new, H car line & bus, lawn, shrubbery & flowers, 2-car garage. Will lease to responsible adults. Unfurnished if desired. 123 S. RAMPART BLVD.

9-ROOM nicely furnished modern house, 4 bedrooms, 2 baths, garage. Will lease. 1601 S. TOBERMAN ST. VA. 6452, or 52962.

9-RM. beaut. Hollywood home, wonderful room for physician, studio or club. 1602 ALEXANDRIA. 596-813; 596-939.

8-ROOM house, 1929 Park Grove, 4 short blocks west from corner Figueroa & Washington.

8 RMS., elegantly fur., finest loc., gar. 5801 Carlton Way, Hollyd. GR. 3473.

8 RMS., modern, high class, well furn., 2 baths, large yard, 2-car garage. HE. 2782

8-ROOM house, beau. lawn, shrubbery. 2106 3RD AVE. Owner, EMpire 5060.

8 RMS., unusually fine home. 352 N. VAN NESS at Beverly nr. sch.

7 ROOMS, WILSHIRE BUNGALOW, 3 bedrooms, inc. maid's room; tile bath, extra lavatory. Enclosed patio, mahogany and ivory finish, oil on canvas, fireplace. Double garage. Fine lawn and shrubs, front and rear. Breakfast room. Overstuffed furniture. Fine condition. $175 on yr. lease. MRS. JACKS. O'CONNELL & WHITE 4072 W. 6th st. at St. Andrews. Fitzroy 4088 Fitzroy 4088.

7-ROOM, story and a half house, 2171 W. 24th st. Attractively furnished. Available any time. Rent reduced to $100. Call Rental Dept. Open Sunday. BURTON & CO. WESTERN AVE. AT 10TH ST. 766-931.

7 RMS. $85 mo. 1819 W. 25TH ST., secluded bung. unpretentious but cozy, piano, Vic. 4 beds, linen, silver, garden. 768-912.

7 RMS., 4 bdrms., Hollywood Hills. Gar. Piano-radio, only 2 bdrms. furn. $150. Business hours, GR. 2651. Eves. HE. 5645.

7-RM. 3 bedrms., ¼ blk 3 car line. Piano, phone, gar. June 10th to Sept. 10th. $125 mo. 238 S. ARDMORE. Phone 560-168.

7-RM. mod. home, complete, 949 N. Normandie. 3 beds & bkfst. rms., for 2 or 3 rms. Adults.

7-RM. home, 3 bedrooms, 2 baths; luxuriously furn.; 3½ mos. 2-3 adults. Refs. exchanged. Reasonable. GR. 6703.

7-ROOM home. 3 bedrooms, 2 baths, luxuriously furn. 3½ mos. 2-3 adults. Refs. exchanged. GR. 6703.

7-ROOM bungalow, WEST ADAMS district. A real house, 2 bedrooms, piano, phone, garage. 1826 W. 25th st. OWNER.

7-ROOM HOUSE 540 S. GRAMERCY PL. $190.

7 RMS., beautifully furn., 3 bedrms., sun pch., piano, Victrola, gar. 147 S. Oxford.

7-ROOM bung. furn. or unfurn. Immediate possession. 453 N. Alexandria. 596193.

7 RMS., 3 bedrms., new, owner's home, overstuf., piano, roof gard. Ref. HE. 2351

6-RM. bung., bath, extra lavatory, adults, near Wilshire Country Club, private home, rent reas. for 3 or 4 mo. HEmpstead 5189 or 641 N. CAHUENGA.

6 ROOMS & sun room. Wilshire lower duplex, completely furn. Piano, victrola, gar. $125. 265 S. Harvard Blvd. 562-82.

6-RM. & 3 SLP. RM. HOLLY. DUPLEX. Also 4 & 5 rms. beautiful grounds. 1806 Winona Blvd. ½ blk. N. Hollywood Blvd

6-ROOM bungalow, sunny, 3 bedrooms, twin beds, large living-room & fireplace, garage. 4753 OAKWOOD AVE.

6-ROOM modern bungalow, completely furn. $100. 5633 LA MIRADA. HE. 4542.

6 RMS., new stucco bung., new furn., oriental rugs, elec. washer, furnace, tile sink, bath, shower, auto. heat, garage, phone, phono. $50. Will lease. 767025. 2066 Potomac. W. Adams car to Hillcrest.

6-RM. bung., attractive and homelike. Splendid location, paved street, 1 blk. from L car and stores. Large, airy rms. Phone, nook, garage, nice yard. 1077 S. NORTON. $115.

6-RM. stucco bung., Wilshire dist., completely furn., 3 bedrms., exclusively furnished. Breakfast, garage, phone, reas. rent. 4439 W. 5TH ST. 5 blks. W. of Western, 2 blks. N. of Wilshire Blvd.

6 LARGE ROOMS beautifully and completely furnished, inc. electric Victrola, all hwd. floors, fireplace, garage, close-in, will lease $65 per to responsible party. Call J. M. FRENCH CO., VAndike 2061.

6-RM. Hollywood foothill home, very attractive, 2 car garage, roof garden. Available June 1 for 6 mo. Adults only. $150 a mo. No agents. OWNER. GR. 1067.

4 ROOMS, CHARMING, QUAINT. French Normandie house. Artistically furnished, gar., phone 1 blk. N. of Fairbanks Studio. 1282½ POINSETTIA PL.

6-ROOM home, lease 6 mo. to adults. Owner going East. Sun porch, gar. Summer rates. 1901 W. 23RD ST. 72628.

6-ROOM partly furnished, $35. 2147 KANE ST. Apply Trust Dept., Security Trust Savings Bank. 5th & Spring. FA. 2400.

6-RM. cottage, also 3 & 4 rms. in dble. bung., garage, 1 blk. U, 2 and 3 car. 1274½ W. 23RD.

6 ROOMS, 2 sunny bedrooms, upstairs, garage, yard, flowers, close in, rent $75 per month. 1334 GLENDALE BLVD.

6 RMS., charming ft.hill bung., 2 or 3 adults. N. Hollywood Blvd. 1969 Ivar.

5-RM. beautiful new bungalow, sleeping porch, reas. 313 N. IRVING BLVD.

5 RMS., mod., 6 clos. 3 bds. ph. gar. $60, Holly. 1026 N. Mariposa. 596547.

5 ROOMS, 2 bedrooms, 3 beds, $40, furnished. 1416-B S. MARIPOSA.

5 RMS., excellent loc. N. of Hollywood Blvd. 2010 IVAR. HE. 6232.

5 rms. Holly. ½ duplex. $75. 4 rms. $65; nr. H.S. 1428 McCADDEN PL. GR. 2419

5 ROOMS, HARDWOOD FLOOR. $50. 1817 NO. MARIPOSA.

5 RMS., ½ dbl. bung. place, gar., every mod. conv. $65. 2030 W. 30TH. 74709.

5 rms. beautiful, comp. furn. N. Hollywood 6412 DIX ST. Gar., ph. HE. 6075.

5-RM. bung. completely furn., piano, newly dec. Gar. $75. 1827 N. ALEXANDRIA.

4 ROOMS Why live in cramped quarters when you can rent a beautiful 4-room bungalow in a choice spot in Hollywood close to schools and good car service for less money than you are now paying? 1770 N. NEW HAMPSHIRE. 590-053.

4-RM. NEWLY DECORATED BUNGALOW. Overstuffed furn., 2 dble. beds, low rental, located 1 blk. so. Adams. ½ blk. W. of Vermont. Good car service. 1433 DANA ST. Phone BE. 5989.

4-RM. completely furn., ½ dbl. bung. $60. Gar. 2046 W. 29TH PLACE. Ph. WA. 2807.

4 SUNNY ROOMS, ex. bed, exquisitely furn. bungalow. 1818 W. 5TH, betw. Burlington and Bonnie Brae. TR. 8861.

4-ROOM nicely furnished bungalow with garage, $40 month. Near Hollywood Jct. 1207 MANZANITA ST. GR. 6576.

4 RMS., mod., beaut. overstufd. fur., ½ dbl.; 2 beds. Prev. $65, now $50 if lawn is kept. Adults. 530 W. Rampart. DR. 0652.

4-RM. bungalow nicely furnished, 2 bedrms., gar., yard, for 3 mos. only. 1159 S. CATALINA. $50. DR. 6079.

4 LARGE rms., beautiful separate bung.; tile bath, shower, compl. furn. Gar. Nr. Western ave. car. 3314 ROMAINE ST.

4 ROOMS, ½ dble. bung., 3 beds, breakfast nook, sleeping porch, garage, children wel. $40. 3410 W. 27 ST. 767330.

4-RM. cottage, trees, lawn, flowers, garage, workshop, chicken yd. 1067 N. SERRANO AVE., near 8 car terminus. GR. 0236.

4-R. furn. ½ dbl. bung. & bath; call at 1702 S. BRONSON AVE. EM. 0678. $50.

4-RM. bung., $60. Also 4-rm. unfurn. bung., $50. Phone installed. HE. 5414.

4-ROOM bungalow, W. Adams dist., $65, including phone and garage. EM. 7192.

4-RM. bung., Hollywood, comp. fur. 5532 CARLTON WAY, nr. Western.

4-RM. sep. bungalow, Eleg. furn. Piano, Phone. Adults. 5708 SUNSET BLVD.

4 RMS., beaut. furn. bung., 2 beds, garage, close in. 930 S. BERENDO.

4-ROOM bung., 2 beds, well furn., $45. 2691 W. 12th, cor. El Molino. P car.

4-RM. mod. bung., nicely furn. Walk. dist. Adults. $45. 1510-A, W. 1ST ST.

4-RM. bung., ex. bed, newly dec., nr. Angelus Temple, adults. DR. 0971.

3 RMS., duplex, $45, large bath, screen porch, yard and fruit trees, 1 mo. free rent. 316 N. DILLON. DR. 5369.

3-RM. furn. mod. Free water, reas. HURRY, near 7th & Figueroa, call 1027½ FLORIDA ST.

3-RM., bk. nook, 2 beds, 2 houses, $30 & $40; gar., phone in; nr. Western & Santa Monica Blvd. 1004 N. SERRANO.

3 RMS., redecor., rear. Piano. 1502½ N. NORMANDIE. Nr. Holly. Blvd. HO. 3052. $45.

3-RM. 1 bath, only bungalow, beautiful view, off Sunset Blvd. 15 min. from Bdwy. $45. 1126 N. Coronado. DR. 1842.

3-RM. ½ DBL. bung., sleeping porch, gar. Nr. A car. 3410 W. 27th St. $45.

3-RM. nicely furn. mod. cottage, sleeping porch, $50. 1323 ARLINGTON AVE.

3-RM. beau. bun. tile b. sk. gar. W. S. 2 car. Sum. rt. 1775½ W. 21st. BE. 5148.

$35 TO $350—We know that we know Hollywood—homes, apts., flats, suiting your needs and income. 5905 FRANKLIN AVE. GRanite 2548.

OXFORD AVE., 1718 S.—Large furnished home, piano, 4 bedrooms, 2 sleeping porches, gar., bet. 16th & Washington. Rent reas. 724-10 or 846-34, Venice.

$47.50—3-rm. bung. beaut. furn., bkst. nk. 1185 N. Ardmore av., ½ blk. N. of Santa Monica Blvd. on yellow car line. Water pd.

1807 S. HOOVER, near Washington, ½ dbl. bungalow, 4 rms., furn., gar. $35. VA. 7998.

HOLLY. Owner will rent beaut. home. Large liv. rms., dome ceilings, marvelous view, finely furn. HE. 2128. No agts.

TO LET—HOUSES—Furnished

West and Northwest

$300. One Month Only. Beautifully situated corner stucco home 1 block north of Ambassador Hotel. 9 rms. 3 baths, 4 bedrms., sleeping porch, oriental rugs, grand piano. Decidedly below value. CALL DU. 3300. MISS RUSH OR MRS. WOOD. LAACK & WILLIAMS, 6TH AT OXFORD.

JUNE 20TH TO SEPT. 15TH. HIGH CLASS. Nr. W. Adams and Figueroa. 10 rms. 5 bedrms. 4 baths. 2 large slp. porches. Beautiful grounds. $225.

MONTH OF JUNE. 10 rms. 5 bedrms. 4 baths. Nr. Ambassador. Fine location, beautifully appointed home for discriminating adults. $300 MRS. GUERNSEY. DU. 1673. GR. 3451.

FOR RENT for three months from June 15, new 9-room residence in Glendale; double garage; completely furnished. $250 per month. BLUE & MASON. 255 Metropolitan Theater Bldg. TUcker 3657. MEtro. 3611. Or call Glendale 875-J.

FREE RENTAL LIST AUTO SERVICE WILSHIRE, HOLLYWOOD, W. ADAMS. CALL MISS RUSH OR MRS. WOOD. DUnkirk 3300. LAACK & WILLIAMS, 6th at Oxford.

BEAUTIFUL WILSHIRE COLONIAL with 4 bedrms., 3 baths, grand piano, oriental rugs, twin beds. Seldom do we have this type of home to offer at $200 per mo. JAMES J. DONAHUE, DRexel 4951. Wilshire, cor. Western.

WONDERFUL LOCATION FOR BUSINESS OR RESIDENCE. Beautiful corner, 650 S. Berendo, 10 spacious rms., 5 bedrms., 3 baths. Possession June 1st. JAMES J. DONAHUE, DRex. 4951. Wilshire cor. Western.

FREE RENTAL LIST HIGH-CLASS HOMES FLATS & APARTMENTS WILSHIRE & HOLLYWOOD KELLS & GRANT DU. 3000. WILSHIRE & WESTERN.

FREE RENTAL INFORMATION FREE AUTOMOBILE SERVICE HARRY CROSSMAN 203-4-5 Haas Bldg. TUcker 2471. 7th and Broadway. TUcker 4274.

MRS. CARR HOLLYWOOD RENTAL SPECIALIST Fur. or unfurn., we meet your needs. 6531 HOLLYWOOD BLVD. HEmp. 5606. Call for appointment. Holly. 7508.

HOLLYWOOD RENTALS Furnished — Unfurnished Call Miss Hayhurst or Mrs. Field THE FRANK MELINE CO. 6777 Hollywood Blvd. Holly. 0781.

TO LET—Avoid fruitless hunting for the house you want. Come to BARKER BROS. 724 S. Broadway, for reliable free information. Listings of leading agts. from which to choose.

FREE LIST AND AUTO SERVICE All best West Side homes. FRANK D. TATUM & CO. Wilshire Blvd., cor. Wilton, FI. 6127.

FREE RENTAL LIST. $75 TO $1000. HOWARD & BOSWELL. 3461 W. 6th st. DUnkirk 1848.

NEVER IN LOS ANGELES will you find such a beautiful 4 rooms. Low summer rates. Between 2 carlines. Close in. 596 LOMA DR.

HOLLYWOOD, charming foothill bung. for 2 or 3 adults. 3 blks. No. Hollywood Blvd. 1953 IVAR AVE.

$40. 4-R. BUNG., CLEAN & QUIET. WATER PD. GAR. $3. COME. STORE. VERY FINE FOR CPL. 1634 ARAPAHOE.

OWNER will sacrifice her beautifully furn. HOLLYWOOD home, desirable tenants, exclusively located. No agts. GR. 4734.

$400. IMPOSING MANSION. SERVANTS QUARTERS. 1901 ARGYLE. Holly. 8687.

HOLLY. 5-room house nr. Western. $85; lease, can sublet. 5536 DE LONGPRE Ave

GOOD home for working woman or man and wife. Rent cheap. 1918 W. 22ND ST.

$100. Alexandria. 1126 N. 6-rm. house completely furn., grand piano, garage.

Beautiful HOLLYWOOD home, dble. gar., very reasonable. No agents. GL. 2056.

South and Southwest

7-RM. bung., completely furn., garage. June 1st to October. 1325 W. 37TH DRIVE.

6-ROOM furn. house, 3 bedrooms, close to car lines and schools, reas. for right party. 3917 DENKER AVE. VE. 5897.

6-RM. nicely furn. bung., home, player piano, ph., gar. $75. 4171 DENKER. UN. 1253.

6-ROOM BUNGALOW, PIANO, NEAR F CAR. 714 W. 56TH ST.

6 LARGE room cottage, piano, gar., adults. 1198 W. 36TH PL., near Vermont.

5 ROOMS, comfortably furn., overstuffed furn., etc. 5823 7TH AVE. Phone GLASOW, TR. 9141.

5-ROOM nicely furnished bungalow, 2 bedrooms, garage, phone in, will lease. 5219 BUTHELEN.

5-RM. bung., 2 bedrms. & gar. 300 W. 57TH ST. HE. 8519.

5-RM. house, garage, 1 blk. "M 48" car line. 1650 W. 47TH ST. VE. 0042.

5-RM. nicely furn. bung., 2 bedrms., ph., gar. 4912 10th ave. adults. $75. 59491.

5 RMS. and bath, partly furn., near car and school, also small rear cottage, 2 rms. and bath. Both newly painted & clean. No garage. Rent reasonable. Ph. VA. 3727 or TR. 3654. J. H. Purtu.

5-RM. house, $35, nicely furn., mod., pretty yard, gar., nice loc. 15 min. from Broadway, rear. 348 W. 70th St. TH. 6880.

5-RM. bung., well furn. Ph. installed. Gar. $45. Key 4608 Orchard. UN. 3065.

5-RM. house, in rear, furnished, June 15, $30 mo. 730 W. 56TH ST. AX. 6119.

5 ROOMS, ½ DOUBLE BUNGALOW, NEWLY DECORATED. $45 MO. 609 W. 47TH ST.

5-RM. bungalow, elegant furniture, new, free water, fine neighborhood. $50. HURRY, call 8119 S. HOOVER.

5-RM. new, modern bung., tile bath & sink, nr. 4 cars, bus line. 422 W. 41 Pl.

5-ROOM, ½ bungalow; built-in bed, large porch, large lawn. 1582 W. 48TH ST. Phone Capitol 4349.

5-RM. nice home, fireplace, shrubbery. $37. Gar. $3. 3511 6TH AVE.

5 ROOMS, breakfast nook, bath, screen porch, extra bed. $35 mo. 601 W. 74TH.

5-RM. new bung., nicely furnished, $45. 3436 SO. ARLINGTON.

$45 mo. $15 wk. near Exposition Park. furn. bung. 2 beds, janitor, phone included. 1025 W. 38th st. University 6070.

PRETTY 5-R. bung., piano, el. wash., gar., lawn, fruit flow. $65. 3564 Budlong Ave.

651 W. 81ST ST. 4 rooms, furnished, garage, phone CAp. 3547.

$55, elegantly furn. large 5-rm. bung., beautiful grounds, adults. 3915 DALTON.

SMALL rear home, lawn, reas. Adults. SEE THIS. 1815 W. 48TH ST. EL. 3380.

East and Southeast

5-ROOM mod. house, close in, nr. 1st st. car line. Gar. available. Owner, AT. 4360.

4 ROOMS & bath, modern, close in, garage, $35 mo. 780 E. 30TH ST.

4 ROOMS, $30. Nicely furn., 2 beds, lge. yard, with gar. 1122 S. EVERGREEN.

3 RMS. & bath, nicely furn. & garage, $25 mo., everything mod. 3868 E. 5TH ST.

3 ROOMS & bath, furn., near Main, Moneta & Jefferson car. 119 E. 37TH ST.

3 & 2-RM. furn. bungalow., $25 mo. Near 8 car. Phone. 707½ E. 37TH ST.

3 ROOMS nearly new, clean & up to date. 2 adults. $32.50. 467 E. 37TH ST. S car.

2-RM. Calif. house rear. $15. 214 N. CHICAGO ST., AN. 3281.

COTTAGE and garage, $20 per mo. Near stores and shops. 958 E. 33RD ST.

North and Northeast

8-ROOM furnished, 2 baths, large sleeping porch, 2 or 3 months, $65. Phone GA. 2576. 1901 Campus Road, near Occidental College.

4 RMS., 2 bdrms., mah. furniture, piano, upper duplex, adults. Reas. 2230 BAXTER ST.

3 RMS., screened porch, electric washer, garage avail., $25. 126 PRINCE ST.

3-R. bung., nook, bath, gar., beautiful location, reasonable rent. GAr. 5969.

3-RM. house, with bath and gar., $20 mo. 1410 MISSION ROAD.

YOUNG man owning 5-rm. furnished bungalow desires to rent 4 rms. to refined couple, $30 mo. AN. 1435.

SMALL, new house, nicely furn., mod., fine view, above fog, $27.50. CA. 0600.

TO LET—BUNGALOWS—In Courts

Furnished

5 RMS., beautiful court, just opened. Elegantly furn. West Hollywood's best residence section. Near stores, schools & good transportation. $60 month. Garages. 645 Spaulding at Melrose. Between La Brea and Fairfax.

4-ROOM beautifully furnished bungalow; 1 bedroom, also disappearing bed, all large rooms, $50 per mo., garage. 4209½ BURNS AVE., off N. Vermont, near University of S. Cal. Phone TUcker 5925. DAVIS or JONES.

4 RMS., sleep. porch, 3 beds, park space, permit child. $45. 147½ W. 27TH. Close in. Dandy chalet, 2 beds, phone, elegant. E. Adams St. No. 658. Own. 141 W. 27 st.

4 RM. separate bung., 1 or 2 bedrms., in exclusive court. Phone, garage. Close to bus & school. Very reas. 5225 DE LONGPRE AVE., 1 blk. S. of Sunset.

4-R. NEW, sunny bung., close Westlake Park, 2 bedrooms, large bkfst. nook, gar. Ideal for 4 adults. 1815 OCEAN VIEW.

4 3-RM. bung., 2 bedrms., overstd. furn. 2 blk. Westlake Pk. 820 S. CARONDELET. DU. 4389.

4-R. bung., 2 bedrooms, overstd. furn. 2 blks. Westlake Pk. 820 S. CARONDELET. DU. 4389.

4-RM. beaut. furn., 2 beds, tile bath, shr., bkfst. nk., tel., gar. Best for the money. BE. 3966. 2805½ ELLENDALE PL.

4-ROOM BEAUT. FURN. BUNG. BEDRM. EXTRA DISAP. BED. BEST RENT VALUE IN CITY. 4420½ MELROSE AVE.

TO LET—BUNGALOWS—In Courts

Furnished

4 RMS., cozy, attract., new, completely furn., 2 bedrms., only $60. 1354 W. 52ND.

3 RMS. AMELIA & LEONA COURTS. $40. WEST ADAMS and MONTCLAIR. $60. New, modern, up to date sgl. and dble. Finished in white & ivory. COMPLETELY FURN. Large rooms, dress. rm., 2 beds, fast, hot water, porch, bkfst. nook, free phone, gar. or free parking. WEST ADAMS CAR. Phone BEacon 7430.

3 RMS., DOUBLE APT. $55 N. FAIRFAX, 1261. W. HOLLYWOOD. 2 Weeks' Rent Free.

3 ROOMS NICELY FURNISHED, 2 beds, bkfst. nook, reas. rent. 1184 S. NORTON. Nr. FORUM THEATER. P car to Norton.

3 RMS., attractive new front, tile bath, sink and shower. 2796 W. 15TH ST., near Harvard. 2 car line. $50.

3 & 4-room court bungalows, $35 and $40 per month. Adults. 974 WEST 42ND ST.

3-RM. new stucco bungs. in court, hdw. fls., water pd. $30. 6021 10TH AVE.

3 NEW rooms, bedroom, reas., close in. No. 2 car. 1412 CONSTANCE ST.

3 rooms, 2 beds, $50. Near Forum Theater. 1281 4TH AVE. BE. 3811.

3 new beautifully furn. doubles, vacant June 1. 3919 MONTCLAIR.

RENT FREE Until June 1 $35 to $50 double stucco bungalows with tile bath, shower, etc. New overstuffed furniture. Ample closet room. Beautiful large lawn. Garages. Near Pico and Western. 1 block Pico car. 2924 W. 17TH ST.

BEST IN HOLLYWOOD. 4 large rooms, separate bungalow, ph., garage, bkf. nook, etc., delightfully furnished, very convenient location. Greatly reduced rates on present vacancy. 300 N. NEW HAMPSHIRE.

HOLLYWOOD'S FINEST COURT. 4-room separate bungalow, 2 bedrooms, tile bath and shower, breakfast nook, phone, garage. Delightfully furnished. Greatly reduced summer rates. 1349 NO. ORANGE DRIVE.

EDMARY COURT, HOLLYWOOD, 1826 GRACE. New dbl. apt. with beaut. bedrm., maid service; quiet, exclusive; adults only. Moderate rate. 1 blk. N. Hollywood Blvd. bet. Yucca & Franklin, 1st st. W. Wilcox.

LAKESHORE TERRACE. 509 GLENDALE BLVD. A double in court beautifully furnished, overlooks Echo Park and lake. Roof garden, garage, phone. Open day and evening.

$37.50. FULLMAN COURT. SHRINERS WELCOME. SINGLES. ADULTS. FURN. COMPLETE. SHOWER. HOT WATER. GAS. ELEC. PHONE FREE. 1225 WEST 30TH PLACE.

CASA LINDA COURT. RENT $50. 3 rms. comp. furn., tile bath and shower, automatic heater, phone. Both cars and bus 1 blk. from Santa Monica and Vermont. By month or week.

IN ATTRACTIVE new court, beautifully and completely furnished in overstuffed. 2 beds, tile bath and shower, breakfast nook, free phone. $35. Close to car. 533 W. 48TH, bet. Hoover and Figueroa.

ECHO PARK COURT. NEAR BEAUTIFUL ECHO PARK. FURNISHED BUNGALOWS. Bellevue ave. and West Kensington Rd. $35 to $65. DUnkirk 7972.

BILTMORE COURT. 4-room, breakfast nook, 2 beds, attractively furnished. F car. 1147 S. NORTON.

$52.50—MARTEL, 583-5 N. bet. Melrose and Santa Monica, Hollywood. New front single, ph. installed, inc. gas, light and heat.

MONTELEONE COURT. Hollywood. Beautifully furnished bungalows, singles & doubles. Rent includes phone & garage. 1615 N. NORMANDIE.

DOROTHY COURT. 1251 N. GENESEE AVE. Double bung. beautifully furn. Shower, tile bath & sink, including gar.

COURTS WILLOWBROOK 4524 Willowbrook Ave., near Santa Monica Blvd. & Vermont. Most up-to-date doubles in L. A. Summer rates.

BEAUTIFULLY furnished 4-room bung., attractive court, 1 blk. W. Western, blk. N. Pico. Garage. Inquire 2007 GIRARD.

$55 INCLUDING TELEPHONE Elegantly furn. 3 rms. 2 beds. 620½ N. WILTON PL. GR. 0060 or 590-642.

LOVELY SINGLES, BRAND-NEW OVERSTUFFED, GAS RAD., GAR. ONLY $42. SEE TODAY. 2266 W. 28TH. PH. 768812.

$37.50. ADAMS dist. Newly furn. sgl. bung. for couple. 2943 BRIGHTON AVE. 767415.

$45. NEW, front, separate, bung. 3 rms., mod. 2 beds. W. Adams car. 3920 W. 27TH ST.

REAS. Beaut. Finance Garden, 4-5 rms., furn., unfurn. 5220 SUNSET, Hollywood.

DOUBLE APT. IN BENTON WAY COURT. 843½ N. BENTON WAY. FI. 3911.

WILSHIRE bungalow, beaut. court nr. L car, gar. available. Call 963 S. Hobart.

QUAINT Village, Hollywood, French Normandy bung. studio. L. K. 5318 Fernwood.

$42.50 UP. 2045 Halldale, new stuc. court. furn. Pk. El. Wash. Adults. E. M car.

NEW single apts. reduced rent, near Vermont. 3 cars 1063 W. 39TH PL.

PATIO BONITA, 1st & Alexandria. Beaut. single apt. Maid. Beautiful grounds.

FURN. sgls. elec. laundry, tile bath and kitchen. Gar., ph. $50. 1346 Sycamore.

$45—BEAUTIFUL front double. 3902½ HALLDALE. U car. VE. 1963.

$45. BEAUT. unit, bedrm., tile bath, sink, single unit $40. 1817½ 3RD AVE.

HOLLYWOOD—$30. 3 rms. o'stuff. 2 beds. Garage. HE. 6897. 1504½ N. Sycamore.

$35 & $38.50, 2 & 3-rm. bung., tile sink, nook, extra bed. 1826 W. 25 PL. J car.

NEW COURT beaut. front single & 4-rm. apt. Close in, rates. 1196¼ W. 31ST ST.

Unfurnished

5-RM. attract. new stucco; beaut. view; close in. $37.50. 1464½ Fairbanks Pl. DR. 5417.

4 rms., large & sunny frt. house in court, homelike court; shower, tile bath & sink, large closets; adults only. N. KINGSLEY DRIVE.

4-RM. front bungalow, $40, convenient to schools, good car and bus service. 4536 NORMAL AVE.

3-RM. attrac. new stucco, ex. bed, gar., nice grounds, 3 cars. Adults. $30 DENKER.

4 RMS. TILE BATH, NEWLY DEC. CARLTON VILLA. 5008½ CARLTON WY. HE. 0164.

4 rms. 1413 N. Serrano, mod., extra bed, built-in feat. $45-$50. gar. GR. 3347.

4 rms. 1 blk. N. Holly. Blvd. every mod. conv. 1813½ N. KINGSLEY. GR. 6196.

3 RMS., unfurn. $27.50. ½ dbl. bung., cor. nr. Hoover & Burns St. Nr. U.C.S.B. Yellow & red cars. Owner at 911 No. HOOVER. 596-161.

3 LARGE rooms, breakfast nook, bath, shower, extra bed, every convenience, range and refrigerator installed. 1139 SO. NEW HAMPSHIRE.

3-RM. Spanish stucco bung. almost new, mod., clean, 2 beds, gar. children wel. 1114 N. BERENDO.

3 RMS., bkfst. nook, hwd. floors, beaut. disap. bed & dress rm., all mod. conv. $40-$35. 1911 S. New Hampshire.

3 RMS. $33, newly finished, nr. car, ½ blk. Western. 1654 W. 36TH ST.

3 RMS. in court, $25 mo. 2646 S. CLOVERDALE, and W. Adams car.

3 RMS., front, modern; something different. $40, incl. garage. 4723 W. 17TH PLACE.

3 RMS., large bkfst. nk., ice box, range; conv. 3 cars. $35. 4826½ Fountain ave.

3-RM. bung., fine location Holly. Sum. rates. $40. 2 blks. 6c car. 3419 FOUNTAIN.

3 RMS., new double, 943 N. OXFORD, $37.50. 1 blk. Santa Monica & Western.

2 LG. rms., living, kitchen, dress.-rm., dis. bed, bath, gar. 5835 Harold. HO. 4283.

NEW, 3-rm. bung., hdw. firs., tile bath, modern features throughout, refrig., cooler, auto heaters, etc. Don't fail to see this for cheap rent. 803½ N. Vendome St., FI. 4811.

IF YOU are particular where you reside, see my new 3-room bungalow, in 3-unit court, wonderful garden. Summer rates. FI. 3720. 384 S. CORONADO ST.

$35 & $40—New unfurn. or will furn. 4 rms., tile bath and shower, desirable location. 3727 to 3733 LEMON GROVE AVE. VA. 0256.

HOLLYWOOD, $30. 4 rms., bedroom, extra bed, dining & living-room combined. Screened porch. 1065½ LILLIAN WAY, just off Santa Monica Blvd.

$30, $35, $25½ W. Santa Barbara, 4 rms. bung., unfurnished or partly furn. M F, E U car. UN. 3082.

$28. LAURICELLA COURT. $28. 3-rm. modern apts. Everything included. Ph. AN. 7209. 4185¼ Whittier Blvd.

FREE RENT, one week, 3 rms., New, attractive, strictly mod., fine loc., 10 mins. from Bdwy. FI. 2682.

DOUBLE & single bungalows strictly mod. close in. P car. 1567½ S. HOBART.

1708 GROVER ST. near 16th & Vermont, 3 and 3-room bungalows. Adults.

WILSHIRE bungalow, beaut. court, nr. L car. Gar. available. Call 962 S. Hobart.

TO LET—HOUSES—Unfurnished

West and Northwest

12 ROOMS, 3 baths. Fine condition. Modern. Dble. gar. Curtains & range in. Rooms or boarding. Ideal location. 1317 S. WESTLAKE AVE. Just south of Pico. Price is right. Key 2106 W. PICO.

12-RM. boarding or housekeeping. 4 gar. 1139 W. 18TH ST. AT. 7964.

11 ROOMS & 3 baths, 2 blocks from Ambassador Hotel, 3-car garage, with complete apt. above. About June 1. A rare opportunity to rent one of Wilshire's fine homes. $250. 511 S. KENMORE.

11 ROOMS and 3 baths, 2 blocks from Ambassador Hotel, 3-car garage with complete apt. above. About June 1st. A rare opportunity to rent one of Wilshire's fine homes. $250. 511 S. KENMORE.

10 R. HOUSE, 1349 S. WESTLAKE AVE., desirable for rooming and boarding, first-class location, low rental to acceptable. See through any time.

NINE-room, 2-story house on So. Commonwealth. Rent reduced from $125 to $75. A real snap. Rental Dept., Open Sunday. BURTON & CO. WESTERN AVE. AT 10TH ST. 766-931.

TO LET—BUNGALOWS—In Courts

Furnished

[illegible]

TO LET—HOUSES—Unfurnished

West and Northwest

[illegible]

TO LET—HOUSES—Unfurnished

South and Southwest

5-RM. new mod. bung., gar. 8756 S. HOBART. $45 mo. See owner, MOTHERUS, 109 S. Brand Blvd., Glendale. Call Glendale 853.

5-RM. mod. bungalow, large living rm. Holmes bed, 4 closets, gar. $50. Key 4608 ORCHARD. CA. 6346 or UN. 3080.

5-RM. beaut. bungalow, bet. 2 car lines. $50. 4511 CIMARRON ST.

5-RM., stucco, bkft. nk., gar., nr. Jr. Hi $55. 1398 W. 38TH PL., UN. 0790.

5-RM. new Spanish bung. in W. Adams dist. Rent $50. For part. phone DR. 4324.

5-ROOM ATTR. MODERN BUNGALOW. GARAGE. 5009 FIFTH AVE.

5-RM. house, double gar., water paid, $40. 11860 SO. VERMONT AVE. TH. 4633.

5-ROOM mod. house, garage, slp. porch, $35, off Budlong. 1829 W. 88TH ST.

4 RMS., bath, $30, 4 with gar., $32.50, both sides, dbl. bun. 158 E. 56. VE. 6826.

4 LGE. rms., extra dressing rm. & bed, upper new cor. stucco dup. $45. Gar. Good loc. Come see. 1840 W. 36th pl. 70080.

4 RMS and gar. New and modern in beautiful Ethyl Villa. 910 LEIGHTON AVE. Just south of 39th at Vermont.

4-RM. ½ attractive mod. stucco bung., tile sink, bath, gar. Beaut. hilltop view. $45. 5333 Mullen av., off 54th. VE. 8080.

4 ROOMS, near Figueroa, ½ double stucco. Garage. $45. 582 W. 57TH ST. BR. 1374.

4-RM. unfurn., all built-in features, gar., adults. 4011 KANSAS AVE.

4-ROOM bungalow, attractive, modern, garage. 3925 S. HARVARD. UN. 1504.

4 RMS. mod. $37.50, wk. free rent. ½ doub. bung., built-in bed. 807 W. 60 ST.

4 RMS. upper cor. modern flat, garage. $40. 45th & Figueroa. DR. 4645.

4-RM. ½ double, modern, gar., nr. Manual Arts. 4212 S. WALTON. VE. 2538.

4-RM. house, 2 bedrms., $40, between 2 car lines. 844 W. 62ND ST.

3 RMS. & bath, brand new bungalow, all built in features. $27.50. Garage if desired. 1610½ W. 50TH PL.

3 LARGE room bung., hardwood floors. Garage. $35. On paved st. 926 W. 68 PL.

3-RM. New bung., built-in feat. gar. Adults only. Apply 241 W. 58TH ST.

3 ROOMS ½ double, modern, nr. Man. Arts & Expo. Park, 1066 Browning Blvd.

3-RM. stucco bung. with gar. 6721 10TH AVE. $25 per mo. inc. water. EM. 0386.

3 RMS. partly furn., elec. light, gas & water, $30. 11869 SO. VERMONT AVE.

2 GOOD, close in, 5-rm. houses, 124 & 126 WEST 14TH PLACE. Rent reasonable. $30 & $45 per month. Inquire on premises, or phone N. LANDSBERG, VA. 5376.

2 BEAUTIFUL homes, new, half double, & 5-room house, ½ block to car, stores. $45. $50. 3970 S. ARLINGTON AVE.

IF YOU want a good house close in to live in, cheap rent, look at 124 and 126 West 14TH PLACE, 5 and 6-rm. $35 and $40 per month. Phone VA. 5676. N. Landsberg. 438 Bradbury Bldg.

½ DBL. bung., $30. Hdw. flrs., blt. in bed, auto. heater, shower, fireplace, nk. Water paid. 2407 W. 73RD ST., Friday after 5 or all day Saturday.

$40—1729 W. 52nd st. nr. Western ave. business center. Beaut. new stucco duplex. 4 rms., extra bed, range, gar., adults. VE. 4119.

TO JAPANESE 7-rm. house large yard. gar. $50 mo. Ap. 1546 W. 37TH ST.

$37.50 ATTRACTIVE, desirable bungaletta, 1200 W. 38 PL. Available June 1.

East and Southeast

7-ROOM modern close in, 23rd st., near Maple, garage, $50 per mo. Ph. TUcker 5920. JONES or DAVIS.

6-RM. house, modern. Call 1149 E. 45TH ST. Adults.

4-RM. Mod. WITH GAR. One block N. of Whittier Blvd. 2740 Oregon. AN. 2060.

4-rm. bung. new, mod., partly furn. $24. nr. cars & stores. F car. 2383½ E. 4th St.

5-ROOM MOD. HOUSE, ON 40TH ST., $25. APPLY 4609 CENTRAL. HU. 1306.

FREE rent for care of place. 2-rm. house, large lot. Apply 535 GLENDALE BLVD.

$40—331 E. 35TH ST., large house, 2 bed rms., gar., lawn, fruit. VE. 0062.

$45, 7 ROOMS, Brick, Nr. School. 2 car lines. Inq. 930 EUCLID.

North and Northeast

7-ROOM mod. bung., hdw. flrs., all conveniences. ½ block car line. GA. 5485.

5 ROOMS & bath, screen porch, garage. $30. Call GA. 1327. PR. 4375.

4-room new house, good kitchen & bathroom, gar. 25 minutes from 6th-Main, at 6071 GALENA ST. PR. 7467.

4-RM. duplex, ex. bed, bk. nk., h.w. flrs. scr. pch., reas. 5609 ASH ST. GA. 2690.

MODERN home, 4 rms., nook & garage. $40, $35 without garage. 5161 OAK CREST WAY, off Annandale Blvd.

$55—5-rm. bung. in beaut. Annandale. Adults. 816 Strickland ave. GA. 5905.

TO LET—Suburban and Country

FURN. cabin, Sierra Madre foothills, $17.50. Conv. to P.E. line. Gas, elec., pure water. WHEATLY, 306 Churchill Road. Tel. Red 127. SIERRA MADRE.

5-R. furn. mod. house, gar. cor. Dyer & Sanborn, 1 blk. N.W. L.A. & Michigan Ave., La Crescenta. Ph. Fitzroy 4444.

6-RM. bung., fine location. 1301 SPRUCE ST., So. Pasadena. Call at 1506 Romonia.

TO LET—Beach Property

BALBOA Island cottage, for the summer. All conveniences, large living room, 3 bedrooms, screened porch. Phone VE 6341. DRexel 7768.

BEACH home furn. complete & unusually attractive both inside & out, exclusive section. $250 per mo. 5011 OCEAN FRONT, bet. Venice and Del Rey.

TO LET—Write to "Long Beach Tent City" for special spring prices. Clean housekeeping beach tents. Ideal for tourists.

RENTAL SPECIALISTS. MISS COUTS MORTON & FRANKLIN, 1602 Ocean ave. SANTA MONICA. PH. 23974.

TEGNER'S PIONEER RENTAL AGCY. Complete list of Summer Homes. 314 S. M. BLVD., Santa Monica. 21718.

FINE house, near ocean, 3 months $1066. 4 beds, nice grounds. WEST & CO., 1337 Ocean ave., Santa Monica. 23148.

BALBOA—This wk. end. 4 rms. $15. 5-rm. bung., $25. OWNER. 556-322.

FINE new 7-room, 3 bdrms., at $510 PACIFIC AVE., Long Beach. 645100.

TO LET—Or Lease

Miscellaneous

PHONE your want-ads to The Times. No credit arrangement necessary. Courteous experienced ad-takers, day and night will help you with your copy if desired. Metropolitan 0700.

AT 918 N. WESTERN AVE. LOW RENT. For plumber, contractor, delivery, storage, fine front office, large yard, sheds and good 3-rm. bung. GR. 2121.

5-YR. lease new bldg. 50x70; pool, barber shop, cafe, also new garage, 50x150. $350 mo. 7039 WASH. BLVD. Culver City.

GARAGE & SHOWROOM FOR LEASE, 60x175, SUNSET BLVD. CALL 597-921. 591-409, EVENINGS.

GROCERY. 150 citizens petition for up-to-date grocery, low rent. 1081 S. Boyle av.

FOR RENT—Furniture for 6-rm. home complete. DU. 0239 after 10 a.m.

THEATER for lease, 784 seats, to be built in Glassel Park. BE. 5183.

Stores and Shops

HEART of the new shopping district. Some wonderful stores In a wonderful neighborhood. You'll come to it sooner or later—WHY NOT NOW? Come see them today. 3006 West 7th St.

FOR LEASE at Santa Monica, new brick bldg., on corner Santa Monica Blvd. Suitable for garage or public market. Owner, ALICE KIEFER, 13 S. Arcadia Terrace, Phone 21892.

WE have a group of fine stores to let to create a community trade center. New building, now being erected. District heavily populated with people who buy. Call M. S. DALTON, VAndike 0984.

WILL transfer my lease on store 16x60, on busy transfer corner, reasonable rent. Moving into larger quarters, vacate about June 15th. TERMOID PROCESS CO., 1150 W. 16th St.

2020 W. WASHINGTON BLVD., 48x60. SUITABLE FOR AUTO SALESROOM. HARDWARE OR FURNITURE, ETC., ETC. REASONABLE RENT. EM. 8272.

"IT WILL PAY YOU TO SEE ME." A good loc. for meat mkt. or bakery. Will give you free rent for a while if you are responsible. 2510 S. VERMONT.

$30, GREATER WASHINGTON BLVD., new stucco stores; need barber shop, notion store. Also 20x24 new shop, $35. Owner, DR. 5899.

SPACE in first-class public market for delicatessen, grocery & bakery. Kosher meat market. Call at 4812 SO. VERMONT, at poultry market in rear.

6 MONTHS' RENT FREE. PUBLIC Market 45x50, cor. store, 22x50. Big opp., prog. ngbrhood. Wash. 1527.

FOR RENT—Fine new store room, 16x80, located 2313 W. 9th st. $65 per mo. OWNER, MAin 5255.

BRICK bldg. 50x75, cor. Normandie and Jefferson, suitable auto salesroom or light mfg. OWNER. 1509 W. JEFFERSON.

DRUG store needed, fine location in Glendale, adjoining market, attractive terms. PHONE WA. 5052.

COR. store, suitable for drugs, lunch rm., ice cream parlor. Cheap rent to responsible party. 5029 S. FIGUEROA.

GOOD loc. for auto paint shop Westlake dist. sedan waiting to be painted. DU. 7491. 2515 WEST 9TH ST.

2632 W. PICO, W. of Vermont, Bldg 14x60, store with living rms. & bath. 3-yr. lease. $65. Owner, BE. 2681.

COR. store, 5 lg. rms. & bath upstairs, dbl. gar. 7624 S. VERMONT, TH. 3798.

TO LET—Or Lease

Stores and Shops

SUPERMARKET.

Market 50x85 ft., on boulevard corner, building covers entire lot frontage and is large enough for a fountain and restaurant concession. Will give long term lease at reasonable rent. BUSINESS LEASE DEPT., BURTON & CO. WESTERN AVE. AT 10TH ST. 765921.

STORE near W. 7th on Hope, 18x125, ceiling 17 ft., sufficient for mezzanine; rear light court, reasonable rent. In a beautiful artistic building located well within the downtown shopping district and directly in the trend of rapid growth. Suitable for an exclusive business of a discerning and far-seeing tenant. See HARRY G. HENLEY, Exclusive Agent, 319 Brockman Bldg. TR. 6326.

HOLLYWOOD BLVD. and VERMONT AVE. INTERSECTION—Store, 15x65, with 16-ft. ceiling. Close to corner. Fine opening for any kind of live business. Will give good lease, 3 to 5 years, or rent by month. Wonderful future at this crosstown corner. Big development now under way. See MR. HARPER. 4605 Hollywood Blvd. 596-906.

WANTED—TENANTS FOR NEW STORES 60 FT. DEEP ON MELROSE. $40 MONTH. GOOD FOR HARDWARE, RADIO, PLUMBER OR ANY TRADES. CENTRAL REALTY COMPANY, Main 3922. 1208 LOEW'S STATE BLDG.

VERMONT AVE., 10225 S.—Market and store; very low rent. VAndike 6427.

NEW store just completed with living quarter adj., reas. rent. 4617 W. EVANS.

FOR rent, store with 4-rm. & gar. in rear. $35 mo. 6023 S. HOOVER.

SHOP 27x105, cheap rent, suitable any line. 905 S. GRAND—MR. GRAGG.

CHEAPEST STORES ON WESTERN AVE. 451 N. WESTERN. GR. 1205.

BAKERY, wholesale, retail, have good lse. 5021 S. FIGUEROA. Inq. Market.

PART OF store incl. 1 window. 3796½ S. WESTERN AVE. Bldg. material line pref.

SPACE for cigar stand on transfer corner. Inquire 1852 N. WESTERN AVE.

20x60 store suitable for meat market, nr. cor. $25 mo. 509 E. HANDIA ST.

Offices and Desk Space

"KEIM FOR OFFICES" anywhere, any size. Single or suite. Call room 202 at 219 W. 7TH ST. for complete list and floor plans or phone TUcker 5412 or MEtro. 3782. No charge to you.

OUR OFFICE BUILDING SPECIALIST CAN SECURE FURNISHED OR UNFURNISHED, LARGE OR SMALL OFFICE SPACE AT LOWEST RATES. NO CHARGE TO YOU. LET'S DISCUSS IT. W. ROSS CAMPBELL COMPANY 712-14 S. SPRING ST. VAndike 1177.

HOLLYWOOD DESK SPACE—Hollywood desk space in beautiful furnished large office in Guaranty Bldg. Holly. Phone and attendant furnished. Very reas. GR. 9311.

SACRIFICE—Complete furnished office including 3 months' lease. Large waiting room, sten. desk, 2 rental desks, and 2 private rooms. Apply 10 to 1, 307 UNION BANK BLDG.

OFFICE FURNITURE. We rent desks, chairs and complete equipment, rental may apply on purchase if you decide to buy. We also sell on easy terms. 211 WEST 2ND ST.

FOR RENT—A FEW GOOD OFFICES FOR IMMEDIATE OCCUPANCY. APPLY ROOM 404 SOUTHWEST BLDG., 130 S. BROADWAY.

PRIVATE outside mahogany furn. office, in connection with large reception rm. Steno. & phone service, very reas. rental. 406-7 HILL ST. BLDG. 8th & Hill.

A VERY few choice offices, single or in suites, in new Class A office bldg., centrally located; most attractive rentals. 110 W. 11TH ST., PA. 1175.

EDWARDS & WILDEY BLDG., 6th & Grand ave., unfurn. corner office, with joint use of reception rm. to responsible business concern. Phone FA. 2148.

FOR LEASE—SUITE OF OFFICES ON 2ND FLOOR OF MARSH-STRONG BLDG. FACING STREET, ON LARGE LOBBY. PH. TRinity 1131. ASK FOR MR. AYERS.

EXCEPTIONAL BARGAIN. Furnished private office in very attractive suite. Stenographer service, waiting-room, private switchboard. ME. 4461.

$15 PER month, ground floor furnished office space, free parking with service, front window if desired. 518 W. 9TH ST., near Grand.

FOR RENT completely furnished office. Telephone, etc., reasonable rent. Apply today. ROOM 930, Loew's State Bld.

DESIRABLE OFFICES, IDEALLY LOCATED IN SECURITY BUILDING AT ATTRACTIVE RENTAL. CALL AT ROOM 434.

DESK—Beautifully furnished suite, phone, steno, A-1 office service. $25. SPRING ARCADE BLDG., RM. 701.

FOR RENT—SMALL OFFICE WITH RUG AND LARGE ROOM WITH LINOLEUM. 410 NAT. CITY BANK BLDG. TR. 0051.

OFFICE room or desk space $12.50 up, with service rooms. 208 to 216 NEW CHAMBER OF COMMERCE BLDG. BR. 1519.

SPACE for tailor or realty or insurance Co. 6065 HOLLYWOOD BLVD. Ph. HOlly. 6896.

$10 UP. Refined furn. office, phone and secretarial service. 201 TRANSPORTATION BLDG. TU. 4101.

HIGH class office for rent, furnished or unfurnished. Reasonable rental. 1231 LOEW'S STATE BLDG.

LARGE offices on Broadway, also med. size on 4th, court offices, from $20 up. Apply 528 STACK BLDG., 4th-Bdwy.

OFFICE and loft space, 7th near Grand ave. See HARRY G. HENLEY Co., 319 Brockman Bldg. TRinity 6326.

DESK SPACE OR PRIVATE OFFICE. Ground floor. 1592 N. Western ave. Telephone HEmpstead 6625.

FURNISHED or unfurnished, five beautiful offices, or part. Reasonable rent. 830 SUN BLDG., 7th & Hill streets.

SUITE & single offices. 718 DELTA BLDG., 426 S. Spring.

$10. MAIL ph., office representation, also desk. 701 SPRING ARCADE BLDG.

SUITE or single offices. Right price to right party. 811 PANTAGES BLDG. 7th-Hill.

FURNISHED office, phone service, $35 mo. 1234 MARSH-STRONG BLDG. TU. 4820.

ALL kinds A1 office service, mail, ph. etc. 643 COTTON EXCH. BLDG., 106 W. 3rd.

FROST BLDG., desirable offices for good tenants, reasonable. MGR., 145 S. Bdwy.

DESK space, also mail service. 702 FINANCIAL CENTER BLDG., BR. 1700.

LARGE double furnished office, $35 mo. 416 HIBERNIAN BLDG. TU. 4197.

ALL or part finely furnished suite offices very reas. VA. 7692. DR. 2927.

FURN. office, phone, stenog. 1123 CHAPMAN BLDG., 8th & Broadway.

DOCTOR'S office with living quarters, 4695 HOLLYWOOD BLVD., cor. Vermont ave.

$35 MO., frt. office, face Figueroa, 2nd flr., disap. bed. 1229½ S. FIGUEROA.

LIGHT, airy office. Atty or Dentist. Cheap to Good Tenant. 222 CALIF BLDG.

RENT desk or ½ of furnished ground floor office. MR. ELLIS, 813 W. 6th st.

SUITE & single office, 718 DELTA BLDG., 426 S. Spring.

FURNISHED desk space, TRUE, 540 Citizens' National Bank Bldg.

OFFICES at reasonable rentals. COPP BUILDING, 218 South Broadway.

Industrial and Business Pty.

FOR SALE OR LEASE. On Commercial street near Alameda. 15,000 sq. ft. ground, about 20,000 sq. ft. building. Spur track. Building arranged so can lease as whole or in units of 5000 sq. ft. or will sell whole on easy terms. Phone ANgelus 7089.

FOR RENT—2-story brick bldg., each floor 50x100, has been used for 5 yrs. by an electrical fixture manufacturer and a display room. Suitable for any light mfg. Reasonable rent and long lease. 217-219 EAST WASHINGTON. See Owner at 501 NO. GOWER ST. PH. HE. 3306.

TO LET—1620 E. Seventh st. 2-story brick building, 50x150', 24,000 sq. ft. floor space. Suitable for automobile or wholesale business. Immediate possession. Railway spur on property. HARRY E. RICE, GRanite 6254.

23,000 SQ. FT., 227 N. Figueroa, running through to Fremont ave. Suitable for storage of 200 automobiles or for light manufacturing. Also 5000 sq. ft. 1240 E. 9th st. Good exposure. Owner, MR. BARBOUR, TR. 5551.

FOR LEASE—NEW 1 STY. BRICK, 25x100, WITH YARD. TERM LEASE AT $100 PER MONTH. CENTRAL REALTY COMPANY, Main 3922. 1208 LOEW'S STATE BLDG.

5600 SQ. FEET. WAREHOUSE—FACTORY TEMPORARY—PERMANENT. Close in. Brick & concrete. Spur track. New building. RUmbolt 4466.

FOR RENT—NEW 1-STORY BRICK BLDG. 60x110. SUITABLE GARAGE OR MANUFACTURING. WILL DIVIDE. CENTRAL REALTY COMPANY, Main 3922. 1208 Loew's State Bldg.

TO LEASE—Brick warehouse, 20,000 sq. ft. Close-in industrial district on S.P. spur. Very favorable lease. OWNER next door, 2025 BAY ST. ME. 0012.

LIGHT loft, 4700 sq. ft., for manufacturing or wholesale, central location, 3-year lease. Will sell fixtures. Call 746 S. LOS ANGELES ST. Room 300.

FOR LEASE—Glendale bus. frontage, with 6-rm. mod. chalet, 2 gar. Wonderful loc. 316 S. Glendale at Colorado. Make app. GLEN. 1310-R.

FOR LEASE—Vermont and 58TH BEST BLDG. MATERIAL loc. in L.A. 60x150 ft., cov. trackway, R/R spur. TH. 1791.

FOR LEASE—Attractive new factory bldgs. factory sites for sale. Bradstreet Miller, 5830 SANTA FE AVE., DE. 3212.

FOR LEASE—3 new stores 21x72 each at 2716 S. HILL. Rent very reasonable. Ph. OWNER at BE. 5738 or BE. 9404.

MOD. factory 40x150 to 20-ft. alley nr. 7th & Bdwy., cheap. 1650 LONG BEACH AVE.

TO LET—FLATS, HOUSES, APTS.—With Furniture for Sale

COMPLETE furn. of 5-rm. California house, includes bed, dresser, grass rugs, Mission library table, Morris chair, smoking stand, floor lamp, couch, chair, complete kit. outfit. Radium gas heater, etc. About $350 value, will sacrifice at once for $150. Rent of house, including gar., only $15 mo. Chance to save money. 628 E. AVE. 59.

AN honest bargain. Furniture of 4-room bungalow, almost new. Real furniture and rugs at less than half its value, including piano. Price $750. Bungalow for rent. Best location in Hollywood. MRS. STEPHENS, HE. 2160.

FOR SALE by owner, very attractive completely furnished 10 rooms with lunch and tearoom in connection, close to ocean front in Venice, newly furnished. Owner, sick, very reas. Call VE. 7073.

$3500 EQUITY, $11,500 furniture in 20-unit apt. Will give 10-yr. lease at $12.50 per rm. No brokers. OWNER, VE. 4569.

SAC. 6-rm. inc. flat, $300 today. Walk. dist. Rent, $40. lease. Best buy in city. 1059 INGRAHAM ST., $700 piano.

FURNITURE in two 3-rm. flats, for $390. A real bargain. Flat can be rented. 3 gars. Call 554-458 for details.

6 ROOMS, furn., rent $36. Also Dodge roadster, $300. 1523 MATEO. J car, get off at 9th st.

FURNITURE & lease of 5-rm. flat, net income $140 and apt. Rent, $50. Small payment, balance to suit. HU. 9682.

16-RM. 2 gars. all full, very best loc. tms. 739 S. LAKE ST. FI. 1673.

6-RM. bung., gar., lease, $65. Furniture for sale. 1340 W. 38TH PL.

5-RM. lovely furn. rent, $50. 3 rms. rented. 906 W. 18th st. AT. 0879.

FURNITURE—HOUSEHOLD GOODS—For Sale, Exchange

ANTIQUE furniture and rugs for sale for private party.
1—Antique rug 9x12.
1—Antique matched runners 15x5¾. Ideal for Spanish home.
1—solid mahogany table and bench.
2—mahogany chairs with beautiful antique tapestry seat covers.
3—small blue Chinese rugs, also collection of Egyptian wall hangings, ideal for Spanish home.
This collection for sale way below wholesale cost or will sell separately except the 2 matched runners. WHITEHEAD & CO., 1009 W. 7TH ST.

MY 10-ROOM residence to be torn down. Must vacate by Monday, will sacrifice the beautiful furniture by the piece. Consisting of oriental and domestic rugs, Italian Renaissance dining suites, massive 3-piece silk mohair living-room suite, imported Italian hand-carved chair, silk damask Coxwell chair and bench, walnut and hardwood, ivory bedroom suites, beautiful floor lamp. Many other wonderful pieces for dining room and living room. 701 S. GRAMERCY DRIVE, cor. W. 7th st. Come out Western ave., to 7th, 3 blocks West.

FOUR ROOM OUTFIT Special $195. Do not be misled. These are furnishings for four separate rooms, consisting of loose cushion, cut velour living-room suite, handsome floor lamp, walnut dining suite, enameled bedroom suite, high oven range, with broiler. See this outfit and convince yourself. You will be proud to have it in your home. Cash or terms. PEOPLE'S OUTFITTING COMPANY 5004-6-8 S. Vermont ave. Cash or Terms. Open every evening. Plenty rm. to park.

RUG FREE With every purchase of $73 or over. OPEN EVENINGS. LIBERAL TERMS.
$65 bedroom set ... $39.50
$75 dining set ... 39.50
$250 3-piece mohair parlor suite ... 125.00
Ice box ... 12.50
$100 9x12 Wilton vel. rug ... 39.50
$65 high oven gas range ... 29.50
MAJESTIC FURNITURE CO. 1057-59 North Western ave.

DECORATION DAY LEVY SPECIALS FURNITURE BARGAINS TODAY. $65 jump over day bed, coil spring construction, cretonne mattress, $37.50. $12.50 45-lb. all-cotton new mat., $6.95. $85 dec. 5-p. enam. bkfst set, $49.50. $485 player piano, fireside mod. half price, or will trade. What have you? LEVY'S ON BDWY. 101 N. Bdwy. Corner First Street.

REFRIGERATOR BARGAINS! 300 lbs. ice free with each!
$18.50 ice chest ... $14.50
$27.50 top icer refrig. ... 22.50
$40.00 side icer refrig. ... 32.50
No ice free with following:
$ 8.50 refrigerator ... $ 6.15
$22.50 refrigerator ... 15.50
Big discount for cash. OVERELL'S, Seventh & Main sts.

CLOSING OUT. $50,000. High grade furniture stock bought at 50c on the $1. QUALITY FURNITURE CO. 2854 W. PICO.

DAY bed, complete, $12. 5-pc. dining set, $16. Mahogany library table, $12.50. Ivory dresser, $15. 6-pc. walnut bedrm. set, $77.50. Pair twin beds, complete, $22.50 each. 9x10 rug, $12. 9x12, $14. Several oversize rugs, many other pieces cheap. 922 W. 16TH ST.

USED 5 months, taupe mohair set, Hougnot dining & bedrm. sets. Wilton rugs, gauze drapes, art lamps, gas range, refrig. Everything must be sold. Dealer. 2121 3RD AVE. Auctioneer do not call.

LEAVING city, sacrifice 5 rms. of beautiful mahogany furniture. Oriental rugs, andirons, books, bookcase, pictures, kitchen utensils, etc., etc. OWNER, 453 Clifton Way, Beverly Hills, OX. 5568.

UNUSUAL BARGAIN. Very handsome, antique Italian walnut, Venetian hand carved seat, 5 feet long. $1000. Unless able to purchase do not call. 593-643.

DINING table & 6 chairs, $35. Ivory dresser, $12. Walnut rocker, $10; bed, spring & mattress, $10. Refrig., $12. Arm. rug, $15. Day bed & pad, $15. 2436 S. Hoover.

GOING East, will sacrifice gas range, nearly new, $30. 8-piece wal. din. set, $150. Oriental Persian rug, 9x12, $250. Lease of the flat if you like. BE. 4482.

GOING EAST—Sacrifice established beauty parlor, fully equipped in private home, with complete furn. of 4 rms. Quick. 1843 W. ADAMS.

ALL furniture for five-room bungalow, also go-cart and kiddie-koop. House sold, owner leaving city. Phone GArfield 6768. 5539 ATLAS STREET.

SATSUMA and Cloisonne vases and jars; bronze lamps, bowls & ornaments, oriental rugs, screens, furniture and hangings. BEacon 4039.

LEAVING at once for the East. Sacrifice Detroit Jewel stove, 4-burner, floor lamp, refrigerator and settee. 1943 IVAR AVE. HOlly 7472.

PRIVATE party. Very high grade living rm. furniture, Oriental rugs and beautiful pedestal breakfast set. TR. 9891.

4-BURNER gas range almost new, $25; tea wagon new, $15. Call Sat. or Sun. 1715 HILLHURST AVE., 596-189.

WESTERN electric washing machine, used a short time. Must sell at once. ½ price. 2013 MAGNOLIA AVE. BE. 8312.

OAK dining table, 6 chairs, dresser, rocker, sanitary cot. Bargain for quick sale. 4254½ NORMAL ST.

BEAUTIFUL reed liv. rm. suite, bkfst. set, gas range, box couch, rugs, silverware, dishes, etc. Bargain. AT. 4185.

CHAIRS—WE RENT FOLDING CHAIRS, TABLES, DISHES, COTS, DESKS. LOU SKEELS. 1914 S. MAIN ST. AT. 8825.

FURNITURE, good as new of every description cheap. 1641-43 CAHUENGA AVE., Hollywood.

ALMOST new ivory bed or bedroom suite, bed, dresser, chiffonier, chair, only $50. Inquire 112 N. ISABELLE, Glendale.

ANTIQUE fur., rec'd large shipment all kinds. Many good pcs. Discount given. GRABERS, 617 N. Western. HE. 8832.

FACTORY CLOSE-OUT SEMI-HARDWOOD Dressers, bed and chiffoniers at ½ price. SUGARMAN'S, 748-50 S. Main St.

RUGS for sale. Three 9x9 body Brussels, like new, one 9x12 Axminster. 1960 N. ALEXANDRIA. Phone 592-483.

2 walnut dressers & twin beds complete, gray enamel dresser, all almost new. 51774.

75 GOOD used rugs, all sizes and kinds. 9x12 sizes, $12 up. Lots of used furniture cheap. 922 W. 16TH ST.

REWARD for a prospective buyer of Maytag washer or electric vacuum cleaner. PHONE GArfield 8546.

BEDROOM set, sacrifice, 9-piece set, twin beds, like new. Cost $1600. Sell for $1200. Leaving city. OX. 5568.

SEVERAL 50-lb. capacity refrigerators, slightly shop worn, otherwise brand new. Closing out at low figure. Ph. CA. 0800.

SECTIONAL book cases, small pool table, heating stove, library table, dining table, sideboard, wardrobe, etc. BEacon 4039.

2 BABY beds with mattresses, 1 sanitary couch, all for $15. ANgelus 1384.

HOOVER vacuum cleaner, other hse. goods. Boy's bicycle. 313 N. IRVING BLVD.

GAS range, good condition. Call a.m. or evening. 577 N. VERMONT. 590418.

RUGS, Chinese and imported. Will sacrifice. 353 S. BERENDO. WA. 8605.

HOUSEHOLD furniture at bargain, must sell. 458 N. Larchmont Blvd. HE. 1920.

FURNITURE, sea grass, imported from China, all kinds cheap. 1064 N. Western.

3-PIECE large overstuffed living-room set. No dealers. 228 S. KENMORE. Apt. 309.

FURNITURE—6 rms. comp. Also pianola. Almost new. Very reas. 1419 E. 1ST.

FURNITURE 3 rooms, all or by the piece. Fine new rugs. ATlantic 4183.

RUGS, dresser, chair, all household goods. Leaving city. 1704 W. 7TH ST.

WILL sacrifice 8-piece walnut bedroom set, $200. Apply 2622 W. 7TH ST.

HOOVER special vacuum cleaner. Slightly used. Price $37.50. BE. 8519.

WICKER furniture, also dining room chairs. Sell very cheap. 117 N. BERENDO.

FURNITURE—HOUSEHOLD GOODS—For Sale, Exchange

Furniture, Household Goods at Auction

FURNITURE AUCTION EXTRAORDINARY Friday, 10 a.m., 4948 Romaine st., take H or Santa Monica car to Normandie. Romaine is 1 sq. S. of Santa Monica Blvd. $250. Long distance radio set, elegant bed, living and dining rm. furniture, $185, parlor set, rockers, linens, dishes, curtains, Radiant & Lawson heaters, gas range, elegant new rugs, floor lamps, etc. The R. H. STROUSE CO., S. K. Noland, Auctioneer.

AUCTION TODAY. The complete furnishings of 7 rms., Friday, May 29th, at 10 a.m., 1022 Albany, West 9th st. car, off at 1500 block W. 9th st. Abundance of bedding, pillows, curtains, linens, bric-a-brac, dishes, cooking utensils, in fact, everything complete, sewing machine. To be sold piece by piece to the highest bidder. Don't miss this sale for bargains. A. L. MOXLEY, Auctioneer. TH. 7995.

AUCTION At 4506 S. Main t., every Friday beginning at 9.30 a.m. Everything for home, hotel or apartment. Yours for honest auctions. COL. C. F. CALHOUN CO. AUCTIONEER, INC. AXridge 3889.

AUCTION TODAY 10 A.M. 1843 W. Adams, all day sale, extra good furniture, rugs, immense lot of linens and bedding, dealers and everybody attend. E. C. HILL, Auctioneer. 71726.

AUCTION, SATURDAY, 2 P.M. 1733½ Santee St. Contents of 6 rooms, including linens, bedding, etc. Dealers and everybody attend. E. C. HILL, Auctioneer, 71726.

FURNITURE, rugs, 7 rooms at auction, Fri. 2 p.m., 1850 S. Figueroa st. Good bed, living and dining room furniture, bed's, curt., china, gas r., refrig. etc. The R. H. Strouse Co. S. K. Noland, Auc.

FURNITURE—HOUSEHOLD GOODS—Wanted

WANTED—FURNITURE AND FURNISHINGS of the highest quality for spot cash. Complete home or single pieces, including oriental rugs, antiques, musical instruments, silverware, chinaware, bric-a-brac, linens, bedding, etc. You will be pleased with my method of doing business. LEWIS S. HART. 1035 So Grand ave. TRinity 2981.

WANTED. FINE FURNITURE AND HOME FURNISHINGS, including antiques, oriental and domestic rugs, linens, drapes, silverware, musical instruments, etc. Complete home or single pieces. WE PAY SPOT CASH OR SELL ON COMMISSION. CASH ADVANCED ON CONSIGNMENTS. H. P. BALL CO., AUCTIONEERS. ATlantic 9640. ATlantic 9611.

WANTED FOR CASH—Furniture and furnishings by the piece. Any quantity, highest grade or medium, also ORIENTAL or DOMESTIC RUGS, LINENS, DISHES, or anything you may have to sell. Take goods at your convenience. Gladstone 0193. HOlly. 2783.

YOU want to sell your furniture. We want to buy. We pay cash at top market prices, and take it away—no trouble to you. COL. C. F. CALHOUN & CO., Auctioneer, Inc., AXridge 3889.

DON'T SELL Your furniture until you see me. I will pay more for it and remove it at your convenience. Call HUmbolt 4517-J.

WE buy furniture, rugs and linens of every description and pay the highest cash prices. It will pay you to call HUmbolt 0198.

SOUTHWEST AUCTION HOUSE. LIV. din. & bedrm. set, rugs, range, piano, phonograph, beddstz, furnishings. Come. Cash. DE. 3028. [illegible]

USED household and office furniture bought, get cash price paid or exchange. F. M. DUHIG FURN. CO. 322 E. 7th. [illegible]

WANTED—Trade your old furniture on new. OVERELL FURN. CO., 7th and Main sts.

WANTED—Oriental rugs, top prices paid. Markwell & Co. 302 Citizens' Natl. Bank. Vandike 3027. TUcker 5850.

WANTED—Privately, fine furniture of a complete house, including linens, drapes & silverware. Will pay all cash. 596269.

GET the highest cash price for your furniture and furnishings, any quantity. Call DWIGHT. HOlly. 5715.

WANTED—Complete furnishings of 6 rms. or any part, for cash. Phone MRS. NASH, ATlantic 7715.

FURNITURE wanted. One piece or a house full. Will pay cash and take away myself. Phone Humboldt 5148.

THE GREAT WESTERN AUCTION HOUSE will buy your furniture and rugs from one piece to house full. ATlantic 1080.

CALL ATlantic 2909, private party wishes to buy furn., rugs, all pieces considered.

WILL positively pay 20% more than any dealer for furnishings. DE. 4160.

WILL buy furniture for cash or will sell at auction. WARD. THornwall 8417.

HU. 4681, eastern people, want fur. rugs, linens, pay cash. Call MRS. BLOOM.

FURNITURE for 6 rms. Must have this week. complete or separate. 568-385.

CALL ANgelus 8705. I need furniture, rugs and linen, any amount for apt. Cash.

AM in need of furniture and rugs, etc. Will pay cash. HU. 4655.

I NEED rugs, furn., from private party. I'll pay cash. Any time. University 0478.

WANT furnishings of private home, cash proposition. MRS. YOUNG. TH. 3918.

MUSICAL INSTRUMENTS—For Sale and Exchange

VACATION DAYS—NOW! Take a Portable Phonograph with you wherever you go. Ideal entertainers for your Beach, Camp or Auto Parties. Priced to suit. See all of them and Act quickly if you want one, as quantities are limited.
Cameraphone, the smallest portable made ... $12.95
Mastercraft, easy to carry, special 18.55
Maytone, light in weight, special 26.50
Outing, carry it anywhere, special 30.00
Dance to the latest Record Hits as played on a Portable Phonograph. THE MAY CO. Fourth Floor. Music Section.

SEVERAL fine 88-note player pianos, all in good condition, reduced to as low as $245. Pay $1.50 week. Open eves. PLATT, 620 S. Bdwy.

HORNER piano accordian. Fine shape. Complete in carrying case, used, $65. WURLITZER, 814 S. Bdwy. FAber 4640. Open evenings.

$3 delivers beautiful Schubert player, slightly used, 20 rolls music, bench and free delivery. Price $175. Worth double. 607 W. 7TH ST., Open eves. till 9.

$2.50 A WEEK buys a dainty little Studio Piano, English Brown Mah. Dust bench. WURLITZER. 814 S. Bdwy. Open eves. FAber 4640.

UNUSUAL offering. Beautiful A. B. Chase Upright, carefully used, will sell on easy terms for $365. Open eves. PLATT, 620 S. Bdwy.

USED upright pianos as low as $79. Big selection of world famous makes. Terms as low as $1 week. Open eves. PLATT, 620 S. Bdwy.

STEINWAY upright, must sell quick. Will sacrifice for cash or rent to responsible party, $3 month. STUBBS, 932 S. Hill. Till 9 p.m. today.

MARTIN alto saxophone and case. Silver plated with gold bell. Could not be told from new. $105. WURLITZER, 814 So. Bdwy. FAber 4640. Open evenings.

A REAL saving when you buy this little Hudson Grand, nearly new, for $495. Very easy terms. Open eves. PLATT, 620 S. Bdwy.

UKULELES, $1.80. Banjo ukes, $2.50. Tenor banjos, $9.85. Many other specials in stringed instruments. Free lessons. PLATT, 620 S. Bdwy. Open eves.

SAVE $100, or more, on good used upright, or player piano. Ask for MR. MARSHALL, piano adjuster, 2nd floor, after 6 p.m. 620 S. BDWY.

ONLY one of these so hurry. Famous Kimball upright, used, a bargain at $298. Easy terms. Open eves. PLATT, 620 S. Bdwy.

GENUINE Brunswick phonograph, "Royal" console model, used only few months, $62. Pay $5 down, $5 month. Open eves. PLATT, 620 S. Bdwy.

KNABE player piano, $193, pay $1.50 week or will take $175 cash or rent, $2.50 month. STUBBS, 932 S. HILL till 9 p.m. today.

PIANOS, new, standard make; uprights, players, grands. Piano Fac. Whse. Unheard of prices. terms. 1028 S. GRAND.

BARGAIN for quick buyer. Nugent upright, used, only $79. Pay $1 week. Open eves. PLATT, 620 S. Bdwy.

MAY special sale. Any new piano, $10 down, $10 per month. (no interest.) International Music Co., 229 W. 3rd St.

CONSOLES. Used Brunswick $45, Sonora and Victrola, with lot of records, $65 each. MUSIC STORAGE, 437 So. Hill.

PARAMOUNT tenor banjo in case. New condition, $120. WURLITZER, 814 S. Broadway. Open evenings. FAber 4640.

PIANOS RENTED. New & used pianos. No cartage charge. International Music Co., 229 W. 3rd St.

USED pianos, uprights as low as $65; $5 delivers. Players as low as $175 with 20 rolls music and bench. 607 W. 7TH ST.

ORIGINAL JACOB STEINER VIOLIN. Made in 1676. $500. Unless able to purchase do not call. 593-643.

HAINES Ampico grand, 85 records and cabinet, used 1 yr. Sac. OWNER. 2021 3rd st., Santa Monica. AX. 1526.

WILL sell $200 equity in upright grand piano for $100. HE. 9120.

STEINWAY, small size, used, with bench. $225. MUSICAL STORAGE. 437 So. Hill.

NEW grand piano, need cash. 2949½ LEEWARD AVE. DUnkirk 6245.

CHICKERING grand piano, brown mah. $300, might rent. Storage, 437 S. Hill.

MUSICAL INSTRUMENTS—For Sale and Exchange

"TAKE $100.00 OFF" SURPLUS STOCK SALE BRAND NEW PIANOS AT THE MAY CO.

All Brand New Pianos, Players, Grands, Expression Players and Reproducing Grands—entire surplus stock—selling at $100 off regular tag prices.
New Upright Pianos, as low as ... $185.00
New Player Pianos as low as ... 260.00
New Grand Pianos, as low as ... 575.00
New Expression Grands as low as ... 695.00
Choice of such well-known makes as Hardman, Baldwin, Emerson, Cable Sons, Schiller, Davenport-Treacy, Doll & Sons, and others. $10.00 first payment. 2 Years to pay Balance. THE MAY CO. Fourth Floor. Music Section.

SALE OF SAMPLE, DEMONSTRATION AND USED PIANOS AT THE BIRKEL MUSIC CO.'S NEW WAREHOUSE, 15th and Los Angeles st. Also at our main retail sales room, 446-448 So. Broadway. UPRIGHT PIANOS REDUCED to $175, $225, $250, $350, $500. Among which are Steinway, Krakauer, Bush and Gerts and other high grade pianos. Grand pianos especially priced at $495, $595, $635, $750 to $1500 including the world's famous Steinway, Steinart, Kurtzman, Bordman and Gray and other beautiful pianos. Duo-Art REPRODUCING PIANOS (demonstration pianos just like new) offer savings of $300 to $500. Priced as low as $1650 to $2250 including the Webber and Steck. TALKING MACHINES 5 DIFFERENT MAKES. $30 TO $130. USED PIANOS. BENCHES $2 AND UP.

PHONOGRAPH BARGAIN DAYS at The May Co. Console Model—Flat Top Center opening with space for the RADIO of your choice. 10 only—Late Queen Anne Consoles in 2-tone Adam Brown Mahogany. Nickel-plated parts throughout. Liberal record filing compartments. Silent motor. Combination radio and phonograph tone arm. These are to be cleared at an unheard of price reduction. While they last $53.00. $5 1st cash payment buys one. THE MAY CO. Fourth Floor. Music Section.

$40—UPRIGHT pianos, used, pay $1 week; used player pianos with 30 player rolls and bench, $145; pay $5 month. Baby grand pianos, $375, $420, $575 up to $900, long time payments like rent. New and used pianos to rent as low as $4 mo.; all rent can apply if you decide to buy later. Ask about our FREE delivery plan. Open nights. PACIFIC COAST PIANO CO., 815 W. 7th, near Figueroa. Phone ME. 3449.

PIANOS RENTED. Rent a new or used piano. Upright ... $3 a month and up. Player ... $4 a month and up. Baby Grands ... $8 a month and up. All rent can be applied on purchase later if desired. WURLITZER, 814 S. Bdwy. Open eves. FAber 4640.

"VICTORY" Cornet, late long model, with quick change to A attachment, $15, worth $25. "Victory" trumpet in C, B-flat and A, for home, band or orchestra use $20, worth $35. "Victory" slide trombone, $16, worth $30. All are brand new. Many other great bargains in band and stringed instruments. Open eves. PLATT, 620 S. BDWY.

BABY Grand Reproducing Piano (slightly used,) cannot be told from new. English Brown Mah. Fully guaranteed. Reduced $355. 20 hand played rolls and bench. Terms arranged to suit reliable party. WURLITZER, 814 S. Bdwy. Open eves. FAber 4640.

RENTERS have you heard of our rental purchase plan? Now you may rent a piano or player on our ordinary rent plan and then if so desired by you this rent in full may apply on the purchase of any new instrument in the store. 607 W. 7TH ST. Open eves. till 9.

FOR SALE—Used Upt. player and grands for nearly all makes all at sharp reductions at Fitzgerald's, the piano bargain center of Los Angeles. Very easy terms. FITZGERALD MUSIC CO. 727 S. HILL ST.

$1.50 A WEEK buys beautiful Art Mission Case Player Piano (used,) bench and 20 hand played music rolls. Reduced to $168 for quick sale. No cartage charge. WURLITZER, 814 S. Bdwy. Open eves. FAber 4640.

$275 BUYS Bungalow Player Piano (used.) Brown mah., satin finish case. Bench and lots of rolls. No cartage charge. Terms $1.50 a week. WURLITZER, 814 S. Bdwy. Open eves. FAber 4640.

PIANOS RENTED—One month or longer. Emerson, $3. Chickering, $4; Steinway, $5; phonographs $2 up. Grand pianos, $10. MUSICAL INSTRUMENT STORAGE, 437 S. Hill.

PIANOS, phonographs, radios rented, all rent applies on buy later. PACIFIC COAST PIANO CO., 815 W. 7th, near Figueroa. Open nights until 9. Phone MEt. 3449.

PIANOS rented, $2 mo. up; players, $4 mo. up; baby grands, $5 mo. up; rent can apply on buy later. DANZ, 105 N. Spring at 1st. Open eves. till 9.

UPRIGHTS as low as $2 per mo.; players as low as $3 per mo. Rent a piano with the privilege of buying later. All rent may apply. 607 W. 7TH ST.

A SLIGHTLY used Victrola, $150 flat top console model. Sale price $65. WURLITZER, 814 S. Bdwy. Open eves. FAber 4640.

RENT a grand, player or upright at Platt's. Good pianos as low as $4 mo. All rent applies if you buy later. Open eves. PLATT, 620 S. Bdwy.

PLAYER piano, excellent condition, beautiful case, good tone, cost new, $950. Will sell for $350, including bench and 40 rolls. Call owner, BRdwy. 1022.

SAXOPHONE, Holton melody, A-1 condition, cost $200, for $90. Must sacrifice at once. Will give free lessons. DU. 3490.

SAXOPHONES, Alto and C-melody, brand new, high grade, latest models, reduced to $69.75, free lessons. Easy terms. Open eves. PLATT, 620 S. Bdwy.

PIANO—Used Chickering, $78; Hardman, $210; O. Twitchel, $149; Julius Bowen, $198; Lagonda, fine, $200; others, new, easy terms. Piano Factory Warehouse prices. 1028 S. GRAND.

$319 BUYS apartment Grand piano (used,) mah., latest style, regular $635 value. Terms $2 a week. No cartage charge. WURLITZER, 814 S. Bdwy. Open eves. FAber 4640.

PHONOGRAPHS FOR RENT AS LOW AS $1 PER MONTH. WURLITZER, 814 S. Broadway. FAber 4640. Open eves.

CHICKERING upright, plain panel; will sacrifice for quick cash or rent to responsible party $3 month. STUBBS, 932 S. Hill. Till 9 p.m. today.

THE chance you've been waiting for. Slightly used Kimball grand, beautiful tone, only $606. Terms to suit. Open eves. PLATT, 620 S. Bdwy.

C MELODY saxophone and case, used, wonderful condition, $60. WURLITZER, 814 So. Bdwy. FAber 4640. Open eves.

CHICKERING small upright, used, $125. Emerson used, $110. Can arrange terms. Musical Instrument Storage, 437 S. Hill.

AUTOPIANO, fine 88-note player, good condition, only $295. Pay $1.50 week. Open eves. PLATT, 620 S. Bdwy.

VIOLIN at bargain price; fine Maginni model, good case and bow. PASHLEY, 1118 S. Main.

PIANO accordeon, genuine Italian Chimarolli, professional size. Special price for quick sale. PASHLEY, 1118 S. Main.

VICTROLA, style XIV, used but in perfect condition; only $72.50; easy terms. Open eves. PLATT, 620 S. Bdwy.

PIANOS to rent, $4. $5. $6 per mo. 6 mo. rental allowed on pur., bal. mo. payt. SMITH PIANO CO., 824½ S. Grand.

FOR RENT—PIANO—$3 per month. TAILOR, 912 S. Hill. FAber 6127.

VERY fine little used Emerson upright, sweet tone, sacrifice for $139. Easy terms. Open eves. PLATT, 620 S. Bdwy.

3 STEINWAY pianos (used.) Will sell all or part. Terms, storage. 437 S. HILL.

KNABE baby grand, used, dark brown might rent. STORAGE, 437 S. Hill.

BRUNSWICK, largest used size with 35 records, $85. STORAGE. 437 So. Hill.

CONN cornet, silver-gold plated bell, $35. VE. 7639 eves.

PIANO, nice upright, $67. Used. Mr. West. piano in storage. 437 S. HILL.

FOR SALE—Upright Kurtzmann piano, almost new, cheap. Call 1650 S. Bonnie Brae.

BEAUTIFUL UPRIGHT MAHOGANY, PIANO, SACRIFICE. HE. 2422.

STEINWAY practice pianos, $196; pay $5 per mo. DANZ, 105 N. Spring. Open eves.

VICTROLA, mahogany upright like new and records. 332 N. Windsor Blvd. HE. 8685.

VICTROLA upright and 45 records, $35. 437 S. HILL.

PLAYER PIANO used, 88 note, 100 rolls, $250, cost $1200 new. Res. 1606 W. 69 st.

MUSICAL INSTRUMENTS—Wanted

WILL pay cash for a used piano or player, or trade you a fine radio or phonograph. Phone VAndike 0256.

MACHINERY, ALL KINDS—For Sale and Exchange

AIR COMPRESSORS. PAINT SPRAY OUTFITS. ELECTRIC MOTORS. USED EQUIPMENT. LOW PRICES. TERMS IF DESIRED. UNITED STATES AIR COMPRESSOR. 1728 S. FLOWER. AT. 4442.

STEEL tanks, 42 in. x 12 ft., 42 in. x 14 ft. 60 in. x 8 ft. jacketed 6 ft. x 6 ft. 6 ft. x 16 ft. 8 ft. x 12 ft. Two 6 x 28, 8 x 20, 8 x 33. Other sizes. R. KELLY, 507 Mission Road, AN. 1625.

MACHINERY, ALL KINDS—For Sale and Exchange

PIPE—PIPE Price per 100 ft.
15,000 ft. 3-4" new black at ... $ 6.25
15,000 ft. 3-4" new galvanized at ... 7.50
15,000 ft. ¾" new galvanized at ... 6.50
25,000 ft. 2" rec. pipe at ... 12.00
10,000 ft. 1" rec'd pipe at ... 5.50
1000 ft. 1 1-4" rec'd pipe at ... 5.50
We will install pipe systems and give you estimates complete. SANTA FE PIPE & SUPPLY CO. 500 SANTA FE AVE. TUcker 6341.

FOR RENT—Stationary or portable compressors; tools for concrete cutting, riveting, etc. Expert workman. 417 E. 15TH.

ROTARY & CABLE OIL WELL RIG. JUST RIGHT FOR SHALLOW GROUND. PORTABLE. $3500. BE. 3086.

CARPENTERS: I have a good floor-sanding machine, price very reasonable. Call 1600 MIDDLETOWN PLACE. Ph. UN. 4671.

ELECTRIC MOTORS BOUGHT—SOLD. RENTED AND REPAIRED. NORTON & NORTON. CApitol 0454.

ELECTRIC motors bought, sold, exchanged & repaired. 210 E. 3RD ST. VA. 8376.

MISCELLANEOUS—For Sale

WE SPECIALIZE IN FENCING OF ALL KINDS. Poultry, rabbit, stock, lawn and hog. Union lock poultry and rabbit fences, 6-ft., $7.95; 5-ft., $7.25; 4-ft., $6.25; 3-ft., $5.25; 2-ft., $4.25. HOWE BROTHERS HARDWARE, 12th and San Pedro. TRinity 1987.

SPECIAL BARGAINS in new and used tires. All standard makes. Guaranteed. WYNN'S TIRE & RUBBER CO., 1211-15 South Hope St.

LIGHTING FIXTURES. ELECTRICAL FIXTURES. Your bill cut in half here. 2607 MONETA AVE. HU. [illegible]

BUTCHERS' SUPPLIES Refrigerators, display cases, meat blocks, cutting tables, etc. SOUTHWESTERN BUTCHERS' SUPPLY CO., 810 E. 7TH.

FOR SALE BY PRIVATE PARTY, 12 original oil paintings by Ortiz, Revado, Richard from Paris. For appointment address S, box 196, TIMES OFFICE.

6-BURNER domestic gas range with 3 ovens. Practically new, $65. Original price, $140. Ask for MR. DUTTON, 3633 S. Vermont. BE. 0253.

FOR SALE—Diamonds, jewelry and other personal property. Nothing but bargains. MARKWELL & CO., 302 Ct. Bk. Bldg.

OFFICE DESK, CHAIR, DINING-ROOM FURNITURE, SMALL HOUSE ORGAN, ETC. 1212 S. GRAND. PHONE BE. 6349.

CAMPING GOODS, fishing tackle, guns—buy, sell, trade or rent. 1120 E. 58TH PL. 1 block S. Central & Slauson.

BUTTERKIST, auto. pop corn mach., cost $625. Money maker, will sell cheap. TH. 8101.

FOR SALE—Oak counter, 10 ft., 6 in. long. Cabinet below. Apply 417 DOUGLAS BLDG.

SCOTT'S asphalt roof paints, 50c gal. SCOTT THE ROOFER, 1338 Maple Ave. HU. 6643.

TANK & HEATER, $14. Automatic water heater, $25. 2707 WHITTIER BLVD.

AUTOMATIC hot water heater, small pay't, bal. ea. mo. TU. 1308, VA. 5850.

FOR SALE or rent, invalid chairs. Professional Sup. Co., 909 S. HILL, TU. 1245.

INVALID'S wheel chairs, sale or rent. SKEELS, 1914 S. Main. ATlantic 8825.

HAVE your feather pillows made at the factory. Acme Feather Works, Main 1166.

SIGN, Dbl. V-shaped 10-ft. transparent gar. sign. $30. 244 San Fernando Rd. CA. 0852.

ENGLISH dinner gong, Siberian squirrel wrap, beaut. orientl plate, reas. BR. 6006.

FOR SALE—Camp outfit, tent, cot, stools, stove & everything at a bargain. UN. 3074.

CAMPING outfit, tent, stove, cots, $16, port. phonograph. 120 PEAR ST., Inglewood.

REED baby buggy. Empire 8687.

BABY bassinette with stand, like new, reasonable. 1031 S. BERENDO.

EVERYTHING FOR YOUR BUILDING—WHITING-MEAD CO., 481-423 E. 9TH.

FOR SALE—Several second-hand fountains cheap. 810 S. LOS ANGELES ST.

2 BEDSPREADS, hand knit, $250 & $400. 3 yrs. work. 135 Annandale Blvd. Apt. 2.

WATER heater, exchange. 2707 Whittier Blvd. Buy, sell & repairing. AN. 7780.

Office and Store Equipment

COMPLETE OFFICE EQUIPMENT "LOW RENT DISTRICT" PRICES COR. 4TH & LOS ANGELES STS.

STORE fixtures, showcases, soda fountains, meat boxes and cases. Rebuilt cash registers and scales. Entire floor of used goods. Easy terms. WESTERN SHOWCASE & FIXTURE CO., 517-519 E. 9th st. near Wall st.

USED FIXTURE BARGAINS. Cash registers, computing scales, popcorn machines, store fixtures, all kinds. CALIFORNIA STORE FIXTURE CO. 849-865 S. Los Angeles st. FA. 4064.

SHOWCASES, store, office, butchers and restaurant fixtures, new and used, bought, sold and exchanged; cash or terms. PACIFIC SHOWCASE & FIXTURE CO. 412 E. 9th st. Main 4479.

FOR sale, 60-inch mahogany finish flat-top desk and two office chairs to match, $30. Inquiry CLARENCE L. KINCAID, 807 Van Nuys Bldg.

CASH REGISTERS—A register for you at a 25 to 50% savings. Why not save money? Come in now. Easy terms. depend. merchandise only. 214 E. 9th. VA. 9221.

STORE FIXTURES STORE FIXTURES Big stock. Real bargains. Low prices. STORE FIXTURE BARGAINS 1159 S. Los Angeles st. TU. 9324.

REFRIGERATORS, BUTCHER SUPPLIES, SCALES, REGISTERS, MEAT SLICERS, STEINER, MEAT CHOPPER, COFFEE MILLS, F. D. McPHERSON, 212 E. 9TH.

MEAT refrigerator showcase, 8 ft. One ¼-h.p. Cole meat grinder, one 7x9 oak meat box, all 1st class condition. Bargain. Private owner. Must sell quick. 594262.

SEE US for second-hand and new cases. NATIONAL SHOWCASE & FIXT. CO., 325 S. L. A. ST. FAber 3174.

CIGAR showcases, standard, Weber, six ft. & 6 ft. wall case, prac. new, will sacrifice. 4414 S. HOOVER.

FIXTURES of large loft including office partitions, shelving, etc. Call 746 S. LOS ANGELES ST. Room 300.

OFFICE furniture, new & used, largest stock of all descriptions; comp. office furnishings. Terms, prices, plain figs. 211 W. 2d.

SOLID mahogany desk and 3 chairs, L. C. Smith typewriter, A-1 condition. Price $75. BRoadway 1379.

BARGAINS in office furn.; typewriters bought, sold, rented. WESTERN OFFICE FURNITURE CO., 754 S. OLIVE. ME. 0978.

NEW DESKS USED. HALSTEAD-VEASEY, 1326 S. Main. ATlantic 7014.

SHOWCASES, scales, counters, ice cases, ice boxes, fans, registers, shelv., nearly new. Cheap. Terms. Open eve. 3605 S. Main.

SAFES WITH UNDERWRITERS FIRE AND BURGLARY LABEL. SHEALY SAFE CO., 946 S. MAIN.

FREE—Los Angeles City map mailed to any address. BEKINS VAN & STORAGE CO., 1335 S. Figueroa. AT. 8281.

OAK showcase, 8½x3½, 24 in. deep. Good condition. Cheap. Call MA. 0312. Eve. 557-669.

REAL buys on oak type desk and chairs of all kinds. DESK EXCHANGE, 945 S. Main.

LARGEST stock, lowest prices used office furn. SPELLMAN Desk, 6139 Santa Monica Blvd.

SHOWCASES & store fixtures at a big DISCOUNT. Need the room. 418 E. 9TH ST.

1 MIMEOGRAPH, 1 Remington, 1 Under'd typewriter, good cond. 513 Pantages Bldg.

FLAT top light oak desk, swivel & 3 straight chairs. 7508 S. VERMONT.

RESTAURANT booths, attractive & inexpensive, made to order. Phone DE. 2877.

USED SAFES FOR SALE. 948 S. FLOWER ST.

FOR SALE—Office safe, good as new. 400 S. LOS ANGELES ST.

DESKS, safes, file cases, chairs, SKEELS, 1914 S. Main. ATlantic 8825.

Typewriters and Supplies Adding Machines

FOR SALE—Late model typewriters of any make; some only slightly used at big discount, 15% to 60% less than price of new typewriter. TYPEWRITER INSPECTION COMPANY, 618 S. Spring st. 2nd floor.

RENT brand new Corona Four typewriters. Single shift, standard fourbank office keyboard, $4 month. 3 mos. $9. Special student rates. All makes of typewriters sold and rented. CORONA-PACIFIC TYPE. CO., 533 S. Spring. TR. 1315.

UNDERWOODS, REMINGTONS, ROYALS, at 35% to 70% saving. Terms $5 monthly if desired. All makes rented, 3 months $7.50. Initial rental applied if purchased. WHOLESALE TYPEWRITER CO., INC., 442 S. Spring. Ph. MEtro. 3442.

ADDING and book-keeping mach. and typewriters bought, sold, exch. L. A. Adding Machine Co., 917½ S. Bdwy. TU. 1986.

Sewing Machines

SINGER DROPHEAD ... $20
WHITE DROPHEAD ... $20
SEWING MACHINE ... $10
HERRICK'S, 334 S. BROADWAY. Main 4917.

SINGER, White and all makes of used machines, priced from $10 and up on terms, $3 month. We rent and repair all makes. NEW METHOD SEWING MACHINE CO., 837 S. Spring. TRinity 6061.

BRAND new tailors, Singer sewing machine, $25. Tailors figure, $5. Call at once. 948 W. 66TH ST.

KNITTING MACHINE, Gearhart 1925, reas. Phone VE. 6166.

GOOD Drophead Singer, $15. EMPORIUM, 712 S. Grand ave.

Clothing, Furs, Etc.

THE Cinderella Shop, 5414 Santa Monica Blvd., will buy your men's and ladies' used suits and gowns. HE. 3658.

MRS. HEPWORTH BUYS AND SELLS Ladies' good discarded clothes. DRexel 0766, cash paid. 1519½ W. 7TH ST.

MISCELLANEOUS—For Sale

Clothing, Furs, Etc.

FOR sale, beautiful WHITE French serge tailored suit, fine coat, Eastern mink & fur collar, fine street & eve. dresses. L. M. COHEN, 908 S. Broadway. VA. 1780.

HIGH-class full dress suit worn twice, size 40 long, $45. HE. 8246.

GENUINE new white fox for sale, $55. LOEW STATE BLDG., ROOM 1017.

Jewelry, Diamonds, Watches

A SOLID platinum Flexible Bracelet, slave design, set with 107 perfect blue white diamonds and 128 genuine sapphires, very artistic, worth $3000, for $1850. M. WEINSTEIN, 601 Title Guarantee Bldg.

A SOLID platinum flexible Bracelet set with 9 large blue white diamonds and 54 smaller blue white diamonds and 18 genuine emeralds, a very beautiful bracelet for $750. M. WEINSTEIN, 601 Title Guarantee Bldg.

ANOTHER beautiful platinum flexible Bracelet set with 304 blue white perfect diamonds and 128 genuine pigeon blood Rubies, worth $6000, for $3000. M. WEINSTEIN, 601 Title Guarantee Bldg.

PLATINUM pin, 11 diamonds, $500, no dlrs. Address D, box 544, TIMES BRANCH.

Lumber, Building Materials

CORRUGATED IRON BRAND NEW 3c SQUARE FOOT. MYER SIMON 923 Santa Fe ave. VAndike 9109.

LUMBER SPECIAL. 4-inch novelty siding, 6 ft. lengths. $17. Miller Sh. & Lbr. Co., 301 N. Ave. 13.

Garden, Farm, Dairy Products

SAVE on APRICOTS, PICK THEM IN 5-ACRE FIELD. HU. 5793.

Houses, Build'gs—To be Moved

ROADSIDE OR BEACH men attention, small bldg. with Beacon light on top and Pergola attached. A very unique and attractive stand. Cost $600 six months ago. Will sell for $100 to man who can move immediately. ENGLISH VILLAGE, 9988 Sunset Blvd. GR. 7114.

HOUSE TO BE MOVED. 450 East 4th st., 5 rooms, good condition, cheap. See Jay McCabe. J. W. LEWIS CO. 435-37 S. San Pedro st., FAber 4252. "On the Ground."

ONE 3-rm., also 5-rm., $200 and $400 each delivered. 771 LAMAR ST. KRESS HOUSE MOVING CO.

ONE 5-room cottage, one 2-story 14-room house to be moved at once. JONES, 430 E. 7TH.

WANTED. We buy houses, all sizes. KRESS HOUSE MOVING CO., TRinity 3201.

FINE 5-room bungalow near Santa Monica & Vermont. Bargain. 589-149. Eves. 598-294.

WANT to buy a good 5 or 6-room house, to be moved to W. side lot. Call CARLTON, 560844.

GOOD bung. at 549 SAN JULIAN ST. Owner there. Very cheap.

BUNG. to be moved or wrecked at 1525 East 20th. Owner, 648 MAPLE ST.

WANTED—Miscellaneous

BOOKS BOUGHT. HOLMES BOOK CO. BOOKS OF EVERY DESCRIPTION PURCHASED. 740 S. MAIN ST. Phones—TRinity 2282. TUcker 2825.

AVOID THE CONGESTION OF THE TIMES TELEPHONE SWITCHBOARD BY TELEPHONING YOUR SUNDAY ADS FRIDAY OR EARLY SATURDAY. 7:30 P.M. IS CLOSING HOUR FOR ALL CLASSIFICATIONS. METropolitan 0700.

BOOKS BOUGHT. Complete libraries or single volumes. Wanted especially sets of Encyclopedia Britannica, International Encyclopedia and all standard sets. Auto calls. POWNER'S BOOK STORE, 242 S. Spring st. TUcker 5418.

WANTED to buy for cash, band saw, must be a bargain. Address R. 1, box 274F, LONG BEACH, CALIF.

WANTED—Desks, roll and flat, for 2 offices, also safe and filing cabinets; will pay spot cash. MR. KAHN. TU. 1631.

WANT to buy Jefferies bases on sandwich machine. BARTLING. VA. 5773.

WANTED—Office furniture, safes, etc. Call SKEELS, 1914 S. Main. ATlantic 8825.

WANTED—Spot cash for used office furniture. ATlantic 7014.

Discarded Clothes

WE buy ladies' street and eve. dresses, diamonds, jewelry, laces, furs, antiques, old gold & silver. Mail or phone, we will call. Cohen, 908 S. Bdwy. VA. 1780.

MEN'S USED SUITS WANTED—Tuxedos, overcoats. Pay $5 to $15. Priv. auto. Levin, 717 W. 6th. MA. 2806.

HOUSE BROS. Pay highest prices for used clothing. MA. 2624. 1357 SUNSET.

WE must have USED CLOTHING, price no object. 124 S. Spring. VA. 5226.

MEN'S clothes bought, price no object. We need them. MAin 6266. 329 W. 2nd.

Diamonds and Jewelry

HIGHEST CASH PRICES PAID FOR DIAMONDS, GENUINE PEARLS, OLD JEWELRY, OLD GOLD & SILVER. LOS ANGELES JEWELRY COMPANY, 301 UNION BANK BLDG. Cor 8TH and HILL. TU. 8638.

DIAMONDS WANTED. Highest cash prices paid. No delay. W. H. KLEIN, 711 Loew's State Bldg. 7th & Bdwy.

WANTED FOR CASH Diamonds and Jewelry. M. WEINSTEIN, 601 Title Guarantee Bldg., 5th and Broadway.

WANTED—Diamonds, pearls, gold, silverware & other valuables. Top prices paid. MARKWELL & CO., Suite 302 Citizens National Bank Bldg. Cor. 5th and Spring sts. Phone VA. 3027.

WANTED—WILL PAY MORE MONEY FOR YOUR DIAMONDS AND JEWELRY. S-A-N-D-A-C-K 511 LOEW'S STATE BLDG., 7TH-BDWY.

DIAMONDS WANTED. SEE ME first. L. S. PINCK, 901 Title Guarantee Bldg.

DIAMONDS bought, sold, exch. J. C. Ferguson, 207 Haas, 7th-Bdwy, TR. 9273.

DIAMONDS bought; highest cash prices paid. LIGHT. 650 S. Spring. Suite 408.

SWAPS—All Sorts

SMALL tractor, just the thing for a small grove, cheap for cash or victrola. Baby grand, player or super-heterodyne. HOUDYSHEL, La Verne.

WILL trade Lake Elsinore property, value $4000, free and clear for cars or diamonds. Address M, box 47, TIMES OFFICE.

'19 OAK. coupe. Fine cond. Player piano. Will trade either and cah. or both for '23 Oak. or Stud. tour. GAS STAT. 43th and Van Ness.

HAVE two U.S. patents pertaining to moving-picture film reels; unable to finance will exchange for good auto. 3224 LOWRY ROAD, 597-912.

WILL trade my Peerless sedan, 24 model, beautiful condition, for equity in bungalow or good deed. 410 TITLE INSURANCE BLDG.

19 Oak. coupe, g'd cond. Player piano. Will trade either or both with cash for '23 Oak. or Stud. or later model 2134 W. 54TH ST.

I HAVE large Glendale lot suitable for bung. court, facing 3 streets in Bellehurst Park, will trade for L.A. bung. 410 TITLE INSURANCE BLDG.

2 bus. lots close in Blvd., equity $1400, also comm. cont. for $644; will trade good closed car or what have you? 407 I. W. Hellman Bldg. Mr. Crankshaw. TU. 2373.

PRIVATE party will trade Cadillac touring car for lot or house and lot and assume or pay cash difference. MR. EVANS, TUcker 6565.

DANDY Stripps-Booth runabout, good condition & good tires; will trade for equity in lot or sell cheap or what have you? PHONE 590-029.

WANT clear lot Santa Monica, Hollywood or Beverly in exchange for advertising services. Full particulars. Address S, 911 INSURANCE EXCH. BLDG., L. A.

5-ROOM bung. in Butte, Mont., clear, as 1st payment on house and furniture. No agents. HU. 1350-J.

$1000 MORTGAGE, PAYABLE $50 MO. for equity in lot. Address F, box 52, TIMES OFFICE.

LOT $2050, in Ambassador Park. Want '24 Ford or Chev. sedan for $525 equity, balance E Z. 2110 W. 11TH.

SWAP—Gent's diamond ring, electric Victrola, violet ray for furniture. GLENDALE 4487-J.

SEE THIS PROPERTY. 1222 BELLEVUE AVE. Open for inspection 10 to 4. Good income property.

7-ROOM new stucco, finest modern construction. Want lot equity and cash. JENKINS. 7961 Santa Monica. HE. 9200.

WILL TRADE MY FARM, 160 AC. IN MINN. FOR L. A. PROP. 3870 S. NORMANDIE.

FURNITURE and lease small apt. house making big money. Leaving town. Will trade for real estate. 818 W. 6TH ST.

TRADE my lease and furniture of 14 4-room bungalow court. Income $850. NO VACANCIES. LARGE WAITING list. Price $7500 for what have you? HE. 1066.

FARM team and tools, Ford truck and cement mixer for vacant acre. Call 8718-J-3. Alhambra.

TRADE 5 or 10 acres 10-yr.-old oranges, water, nr. blvd. and town for Westwood lots or income property. OWN., 767-201.

WILL trade diamonds & clear lot & cash for good automobile. BLAIR & SPANGLE, 522 W. 9th ST. VA. 2958.

$6500 EQUITY in large corner business lot on wide blvd. Bandini Industrial District. Will trade for what? TU. 3035.

SWAPS—All Sorts

OLDSMOBILE coupe, ... 17,000, has two brand new rear tires ... window-wiper, motormeter, etc. ... excellent ... 500 miles. ... [illegible]

[illegible]

GOING abroad indefinite ... 6-room Westwood bungalow ... university site; $1400 ... equity; 1924 Maxwell coupe, antique ... 5-year lease ... [illegible]

PAINT—All ... [illegible]

FOR SALE—Soda fountain and equipment in good condition ... will sell for $900 cash. See GLENN DAVIDSON, ... [illegible]

[illegible]

SWAP Reo & Ford camp cars for diamond ... 1415 S. MAIN.

[illegible]

$1200 ELECTRICALLY operated player piano to trade for 1924 Ford coupe. Address S, box 60, TIMES OFFICE.

BEAUT. lot nr. Manchester & Western for car or? EVANS, ... 22nd. BE. 9551.

MY lot equity for baby grand piano. Phone FAber 0636 or VE. 4060.

WANT late ... car for clear lot ... Glendale ... [illegible]

LAKE Arrowhead lot, clear, ... automobile, 1912 W. ... [illegible]

5-RM. mod. stucco, view lot, ... 3983 ALGATRAZ ST. ... [illegible]

PHONOGRAPH Edison (latest) ... value, want ... [illegible]

COAT, new ... E. VERNON AVE. AX. [illegible]

GOOD coat, ... lot. 140 S. FREMONT AVE.

LIST your ... THEATER ... [illegible]

TRADE lot at Arrow. Bear Lake, for Ford coupe or what? TU. 3035.

5-ROOM new ... [illegible]

ELEC. washing ... cleaner for what? OLIVER, Main 6917.

CONT. & fount. ... for hiway or ... 6104 S. Main.

BEAUT. 7-rm. home, ... $1250 ... what? NEWHALL ... [illegible]

RADIO, WIRELESS APPARATUS—

[illegible]

5-TUBE DISTANCE ... [illegible]

A BARGAIN—5-tube super ... receiver complete with ... loop ... $175. 976 S. WESTERN ... [illegible]

2-TUBE REFLEX ... PLETE, ALL ACCESSORIES ... LIGHT SOCKET, $27.50 ... W. N.W. COR. 4TH AVE ... [illegible]

5-TUBE Freed-Eiseman, ... Brunswick console, ... STORAGE, 437 S. ... [illegible]

FRED Eiseman Neutrodyne ... Cable, battery, char., ... aerial, $150 cash. 1143 S. N... [illegible]

ONLY $50 for 2-tube radio receiver with tubes, batteries & ... S. WESTERN AVE. EM. [illegible]

CONSOLE and $250 5-tube Freed Neutrodyne, $65. Storage, 437 S. HILL.

RADIOLA, Super Heterodyne, ... new. $280. 261 SANBORN ... [illegible]

2-TUBE REFLEX, NEW, $12. ... CALL ANgelus [illegible]

BOATS, YACHTS, ETC.—For Sale, Ex., Wanted, To Let

FAST speed boat, ... capable of 40 miles per hour ... with 6-cylinder Hall-Scott ... motor, like new. Price $... or write B. F. MARTIN, 501 W. ... Stockton, Cal.

2-CYLINDER 2-cycle heavy-duty marine engine for boat or pumping. Has not had much use; will sell cheap. AMERICAN DYE WORKS, 814 E. Washington. [illegible]

16-FT. CANOE. BEACON 4089.

AUTOMOBILES, ETC.—Miscellaneous

[illegible]

LINCOLNS

1921 Lincoln 7-pass. touring ... $1600
1921 Lincoln 7-pass. touring ... [illegible]
1922 Lincoln 7-pass. touring ... [illegible]
1922 Lincoln roadster ... [illegible]
1921 Lincoln coupe ... [illegible]

1923 Buick roadster ... [illegible]
1924 Hudson coach ... [illegible]
1923 Essex Coach ... [illegible]
1923 Dodge sedan ... [illegible]
1921 H.C.S. coupe ... [illegible]
1923 Overland tour. ... [illegible]
Essex 4 coach ... [illegible]
1923 Chev. tour. ... [illegible]
1923 Chev. sedan ... [illegible]
AND 50 OTHERS.

EASY TERMS OR TRADE. OPEN EVENINGS & SUNDAYS. WALTER M. MURPHY MOTORS CO. 909 S. OLIVE. TUcker [illegible]

ANNIVERSARY SALE. EIGHT DAYS. MAY 30 TO JUNE 7. 100 choice cars, especially priced for this sale. We can fit any size purse both in price and in terms. We can give you the car you want with the PASHLEY GUARANTEE. Bring in your old car and receive a big trade value. See these unusual bargains. LIBERAL CONTRACTS. NO BROKERAGE. PASHLEY MOTOR CO., 1118-1120-1122 S. MAIN ST. OLDEST L.A. USED-CAR FIRM.

DODGE chassis, 1919, good cond., $65. 816 SAN FERNANDO RD. CA. [illegible]

AUTOMOBILES, ETC.— Miscellaneous

TO LET.

OFF TO A WONDERFUL START. THE NEW USED CAR LOT DE LUXE.

OUR SPECIAL PLAN OF

$50 DOWN.

BACKED BY OUR WRITTEN GUARANTEE HAS GIVEN HUNDREDS THE LONG WAITED-FOR OPPORTUNITY TO OWN THEIR OWN AUTOMOBILE YOU CAN'T EVEN TIE THE PROPOSITION WE ARE OFFERING EVERY HOUR TO MAN OR WOMAN. NO TIME IN THE AUTOMOBILE INDUSTRY HAS SUCH A LOW DOWN PAYMENT AND CONVENIENT TERMS BEEN OFFERED TO THE PUBLIC. NO STRINGS ATTACHED TO OUR OFFER. NO PLACE IN LOS ANGELES WILL YOU FIND SO COMPLETE A LINE, AND EVERY CAR IS A WORTH-WHILE AUTOMOBILE. GIVE THIS A THOUGHT. THEN ARRANGE TO VISIT THE FINEST USED CAR EMPORIUM IN AMERICA. ALL MAKES. ALL MODELS. BUY NOW.

STAR MOTOR CO. OF CALIFORNIA USED CAR DEPARTMENT.

17TH & FIGUEROA—1901 S. FIGUEROA.

6043 HOLLYWOOD BLVD.

OPEN EVES. & SUN. WEst. 2531.

OUR USED CAR DEPARTMENT

Offers you at the present time a wonderful opportunity to save money on a BETTER USED CAR.

No Brokerage on time payments

WILLS SAINTE CLAIRE Sedan, 7-pass., disc wheels, extra wheel and tire. Guaranteed 90 days. A bargain at $2850.

WILLS SAINTE CLAIRE 4-pass coupe, latest model, in the pink of condition, and guaranteed, of course. $2550.

WILLS SAINTE CLAIRE speedster, 2-pass, custom built body, painted in Duco, $1400.

WILLS SAINTE CLAIRE 7-pass touring, only run a few miles $2500

WILLS SAINTE CLAIRE Roadster, many extras, price only $1525

WILLS SAINTE CLAIRE 4-pass. Sport, latest model, many extras $2350

OTHER MAKES

Series 4 Moror, 4-pass. Sport $750

1924 Paige Sedan, just broken in $1850

1923 Ford Roadster, 3-pass., a nice one for $275

1922 Hudson Touring. A pick-up for $450

1921 Buick Coupe, new paint $650

1923 Oldsmobile 4, 4-pass. $500

WESTERN MOTORS CO.

WILLS SAINTE CLAIRE DISTRIBUTORS.

1058 S. Flower.

THREE SPECIALS

1926 Wills-Knight sedan, like new ..... $950.
1923 Buick 6 Touring $675
1922 Hudson, newly painted, new rubber $565
Can be seen at 1220½ SANTA MONICA BLVD., Santa Monica. Phone 24829.

FORD! FORD! FORD!
$50 DOWN.

An exceptional list for 1923 and 1924 models with several of each model to select from. Open evenings.
1227 S. HILL ST. Phone VA. 6429.

50 USED & REPOSSESSED CARS.
MANY WITH NO CASH DOWN PAYMENT.
1924 MASTER BUICK SPORT ROADSTER.
A-1 SHAPE—MANY EXTRAS.
DILLON & EWART, Inc.
1808 N. VERMONT AVE.

PLINT, all models, slightly used, guaranteed same as new cars, in perfect condition. PLINT best car on 6 wheels priced to sell quickly. R. C. DURANT, INC., 1082 S. Olive st.

New Jordans, Paiges, Jewetts, Fords, these cars never in stock 30 days. Liberal discount. Trade in accepted. Ph. 808240.

FOR SALE or trade, custom built Cadillac 5-passenger closed car. 117 WEST 47TH.

Touring Cars for Sale

BUICK it. 6, 5-pass. late '23, barg. $1195 down, new tires, car looks and runs like new. Must sell. 4216 MONETA.

BUICK 6 sport tour., brand new, late '25, driven 2000 miles, like new, $450 ch. or late car in trade. Bal. ttrs. 4216 Moneta

BUICK, 1925, cost $1429. Driven 4000 mi. Make offer. 2891 S. LARCHMONT BLVD.

CADILLAC 57 PHAETON.
Tremont shields, wind wings, etc. Have to a real bargain. $220 handles it.
Open Eves. & Sun.
F. J. RILEY CORP., Paige & Jewett.
1223 S. Figueroa. Phone WE. 2726.

CADILLAC 61 touring, A-1 mech. and cover leaving town, will sacrifice $1700. Call HE. 3774.

CADILLAC 59 tour. $525, terms. 10 other reasonable bargains. 1089 W. 7TH.

CHANDLER DISPATCH, 23.
Refinished, motor rebuilt and guar. thru out. New cord tires. Air wheels, many extras. A buy, any terms.
HERBERT CO.
1230 S. Olive. Vandike 9016.

CHANDLER '23 5-pass. Very nice. Bargain. $200 down. PAIGE CO. OF 80. CAL. 1127 S. Olive. TU. 4316.

CHANDLER, 4-pass. sport, late 24; can $665, liberal terms arrg. almost new; Trefle transmission. 4218 MONETA.

CHEVROLET 1924 touring. Looks & runs like new. 1 real sacrifice at $350. Terms. J. V. BALDWIN, 1417 S. Figueroa.

CHEVROLET 1923 touring. In good condition. A real snap. Easy terms. BALDWIN'S LOT, 1124 Figueroa.

CHEVROLET 1923 touring. Overhauled and refinished. Cheap at $275. terms.
J. V. BALDWIN, 1417 S. Figueroa.

CHEVROLET tour., late '23, has spec. paint, bumpers, extras, must sell. Terms arranged. 507 S. FLOWER.

CHEVROLET touring, 24, used 3 mos. $450 cash. Private party owner. BE. 3835.

CHEVROLET tour., 1924. Wood. cond. Barg. $375. Terms. 4099 S. VERMONT.

CHEV. tour. 23, new tires, bumpers, guarantee. $100 down. 1104 W. 7TH. ST.

CLEVELAND sport tour., late 23, has disc wheels, bumpers, wings, many ext. Must sell at once, terms arr. $100 down.
507 S. FLOWER.

DODGE TOUR. 1923—
$200 down. This is a real buy.
CHRISTIAN BENNETT MOTORS
Chandler & Cleveland in Hollywood.
6145 Hollywood Blvd. Holly. 4441.

DODGE touring, 1922, side wings, tonneau and trunk, disc wheels. Plate glass. Price $250. Ask for Mr. Powelson.
4549 W. WASHINGTON.

DODGE 1925 SPORT TOUR., $250 down. Fully equipped, perfect cond. Why buy a new one? Open eve.
GEN. AUTO FIN. CORP., 1238 S. Hill.

DODGE late 24 touring cannot be told from new; bargain, take $196 down, extra, must sell. 4216 MONETA.

DODGE touring, late model, excellent condition, many extras. 1729 BELLEVUE AVE.

DODGE 1922 GOOD SHAPE, $350.
5746 SUNSET BLVD.

DODGE touring, 1918, A-1 condition, good rubber. $60 cash. 5929 SUNSET BLVD.

ESSEX tour. 1925 mod., has balloon tires, wings, many ext., only run 4500 mi. must sell, terms arr. $185 dn. or best offer.
507 S. FLOWER.

ESSEX tour. '25. Comp. overhauled, ready to go. $295. Terms. 4099 S. Vermont.

ESSEX tour., '24, $300 down.
F. B. Miller, Hudson-Essex, 1045 S. Fig.

FLINT, 1925 semi-balloon tires, real buy at $600. 5746 SUNSET BLVD.

FORD 1924 TOURING, $265.
Cord tires, windshield, real wheel brakes. Perfect condition. Guaranteed.
WM. L. HUGHSON CO.
10th & Olive. Open eves. & Sun.

FORD 1923 touring. Looks like new. Good tires and fine mechanically. Only $260. Better hurry.
BALDWIN'S LOT, 1124 So. Figueroa.

FORD spec. sport tour., late 24, cannot tell from new; must sell, terms arr. $65 down.
507 S. FLOWER.

FORD touring, late 23, sacrifice, $195, $45 down, fine condition. Come to choose from, won't last. 4216 MONETA.

FORD tour., '23. A-1 cond. Good rubber. A barg. $225. Terms. 4099 S. Vermont.

FORD tour. 24 model, new tires, bumpers, like new. $375. 1415 W. PICO.

AUTOMOBILES, ETC.— Miscellaneous

Touring Cars for Sale

FORD TOURING, late '23. New tires, battery and paint. With extras. Guaranteed. Only $300.

DUNHAM for FORDS,
Authorized FORD Dealer, 1250 W. 7th.

FORD TOURING—
Mechanically perfect. Repainted.
CHESTER BENNETT MOTORS.
Chandler & Cleveland in Hollywood.
6145 Hollywood Blvd. Holly. 4441.

FORD touring, late '23. Mechanically right. Good rubber. $200. 941 SANBORN.

FRANKLIN TOURING—1921 model has new tire hood, completely overhauled, good tires, and new finish, extras, a bargain at $450. Call DR. ROSS, HE. 5028.

FRANKLIN 1921 touring. Paint, tires, mechanically good condition. $375. WE. 1483. No dealers.

GARDNER tour. 23, mod., very cheap. $85 down. In fine cond. 4216 MONETA.

HUDSON speedster, late 26, has double-bar bumpers, spec. paint, other ext., only run 9700 mi. Must sell at once, lib. terms arr. 507 S. FLOWER.

HUDSON speedster, 24 very clean; accept $185 down. Need tour in L.A. Must sell.
1230 S. Figueroa. 4216 MONETA.

HUPMOBILE TOURING, 1923.
$150 DOWN, BAL. $50 MO.
Private family car. Driven like new.
OPEN EVENINGS & SUN.
1227 S. HILL ST. PH. VA. 6429.

HUPMOBILE TOURING—
$75 Down.
CHESTER BENNETT MOTORS
Chandler & Cleveland in Hollywood.
6145 Hollywood Blvd. Holly. 4441.

HUP tour., late 23 only run 7000 mi. Has dbl. bar bumpers, other extras. Car must be sold lib. terms arr., $185 down. 507 S. FLOWER.

JEWETT tour., late 1923, thoroughly reconditioned & refinished. 90% new. It's bonded. $295 down. Open Eves. & Sun.
F. J. RILEY CORP., Paige & Jewett.
1223 S. Figueroa. Phone WE. 2726.

JEWETT spl. tr., '24, $300 down. F. B. MILLER, Hudson-Essex, 1045 S. Fig.

LA FAYETTE touring, a stunning looking car that has had exceptional care. Here's where you get power, looks and years of service for little money.
H. J. WURZBURGER, 1101 S. Hope.

LINCOLN 1923 TOURING.
Demonstrator driven 2500 miles. You cannot fully appreciate the quality or unsurpassed value in this car without first seeing it. It is highly reliable, smart looking and will appeal to parties seeking high-class transportation at low cost. Will sacrifice. $1000. Terms arranged.
LINCOLN—J. BENJ. FAHY—DEALER.
827 S. Figueroa. Open Eves. & Sun.

LINCOLN, phaeton, late '23, 4-pass. Like new. $1250. Phone 42264.

MARMON, 1919, 4-pass. new paint, new cord tires, motor perfect, always had best care, in storage most time. For quick sale, $500. See owner, 7558 TABOR ST. Palms, or Call Mrs. Hall, TR. 1131 Mon.

MARMON phaeton, 7-pass., excell. rubber, good finish, motor perfect. Terms. See MR. BENSON, 6455 Bronco Blvd.

MAXWELL sport tour., late 23. Bargain, take $125 down. Dare think! A beautiful car. Won't last. 4216 MONETA.

MAXWELL sp. tr. '23. $150 down—
F. B. Miller, Hudson-Essex, 1045 S. Fig.

MOON TOURING SPORT MODEL—
Looks and runs like new. $195 down. Bal. easy. Moon dealer, 1020 S. Figueroa.

MOON SPT. TR. '24. $250 DOWN—
F. B. Miller, Hudson-Essex, 1045 S. Fig.

NASH Standard touring, 1924, run 9000 miles. We did not have to spend a dime on this car; it was in perfect mechanical condition when owner traded for Nash sedan. Refinished in Packard 2-tone colors with this model. Price $600.
WATTES NASH CO.
1224 S. FLOWER. 1225 S. HOPE.

NASH "6" 1924 TOUR. $750.
Like new throughout; driven 6000 miles; 5 disc wheels, excellent tires and several extras. Has a car you can be proud to own. Carries new car Guarantee.
TROY MOTOR SALES CO.,
1132-34 So. Figueroa. Broadway 0740.

NASH "6" 1924 TOUR. $1050.
Practically brand new, small mileage, finish is Nash blue with black fenders and hood, 5 disc wheels and cord tires, equipped with many extras. Guaranteed. Terms. Trade. TROY MOTOR SALES CO.,
1132-34 So. Figueroa. Broadway 0740.

NASH Advance touring, 1925, only run a few thousand miles; looks and runs like new; will dispose of car quick at a reasonable figure. MR. MACK, Mtn. 8271.

NASH sport tour. Fine shape. New top. Must sell or trade today. Easy terms. 1237 S. ALVARADO. Apt. 21.

OAKLAND touring, 1922, good rubber, mechanically right. Barg. $275. Terms. 4099 S. VERMONT.

OAKLAND SPORT TOURING, 1922—$450.
UNION MOTORS, INC.
961 S. Figueroa. Open Eves. & Sundays.

OLDSMOBILE COUPES AND TOURINGS.
Rebuilt and Refinished Bargains.
Every Day a Sales Day.
METROPOLITAN DEALERS,
Used Car Market.
1323-27 S. Flower. WE. 8271.

OLDS 6 Touring, 1924, perfect, cord tires, front and rear bumpers, wire wheels, ready to go $595, terms, 825 SO. VERMONT. Fltz. 1552.

OVERLAND tour., '24, 4 new tires, bumpers, etc. etc. Overhauled. $160 ch. 5848.

PACKARD 1920 twin 6 5-pass. phaeton, fully equipped, mechanically perfect, only $625. Open Sun.
F. J. RILEY CORP., Paige & Jewett.
1223 S. Figueroa. Ph. WE. 2726.

PACKARD twin, 22 7-pass., reconditioned, a good car; take for late car or truck. Easy terms. 200 W. PICO, AT. 9070.

PACKARD 6 TOURING
'24. Driven less than 5000 miles. Will sac. $2950, terms. Call EL. 1902.

PAIGE 1924 demonstrators used very little. Priced to sell quickly.
PAIGE CO. OF 80. CAL., 1127 S. Olive. TU. 4316.

PIERCE-ARROWS
20—66 YOUR EXCEL. COND.... $1350
20—4-PASS. ROAD $1350
7-PASS. 48 TAUR. OVERHAULED..$ 650
SERIES 2 38 STR. OVERHAULED..$ 800
SERIES 4 PASS. ROAD. FINE LINE..$2000
SERIES 4 TOUR. FIRST CLASS..$1100
Lots of other good buys. 1200 S. HILL.

REO touring, 1926, refinished, beautiful disc wheels, cord tires, wind wing, bumpers, ready to go, $2850; terms, 825 SO. VERMONT. Ft. 1552.

RICKENBACKER phaeton, late 23 very cheap, $195 dn. Dure finish, most beautiful Rickenbacker in L.A. 4216 MONETA.

ROLLIN 4 tour., late 24, balloon tires, 4-wh. brakes, dbl. bar bumpers, other ext. Must sell at once, terms arr. $195 down.
507 S. FLOWER.

STEARNS KNIGHT, touring, 1924 model, positively like new, my price of $1060 makes this the best buy in town. Terms if desired. Call MR. FEY, HE. 5628.

STUDE. LT. 6 TOURING, 1924.
$1850 DOWN, BAL. $50 MO.
Enamel like new. Mechanical rubber. Mechanically Perfect.
OPEN EVES. & SUNDAY.
1227 S. HILL ST. PH. VA. 6429.

STUDEBAKERS—See our stock of late models before you buy. We specialize in satisfactory terms on late model cars to select from. D. R. ROBERTS, 1115 S. Olive. Phone TUcker 8253.

STUDEBAKER tour., late 23 has bumpers, wings, many extras. Must sell at once, only run 5200 mi.; lib. terms arr.
507 S. FLOWER.

STUDEBAKER '24 spec. 6 tour., ever $950 in ext. Duco finish, like new, priv. owner must sell. Tel. Glendale 2222-R-1.

STUDE., SPEC. DUPLEX PHAETON, '26—Run 2800 mile, perfect, $1450, terms. 721 S. HOOVER. DR. 5585. (dly.)

STUDE. LT. 6 Tr., '21, $100 down.
F. B. Miller, Hudson-Ess., 1045 S. Fig.

STUDEBAKER spec. 6 tour., 1924; air shocks and tires. F. FIGUEROA.
STUDE. special tour. 23 model, bumpers, guaranteed, new tires. $200 dn. $5480.

VELIE 1923 TOURING.
Individual step and fenders, 4 brand new tires, 2 spares, bumpers, motometer, etc.
$295.
LORD MOTOR CAR CO.,
1201 S. Olive. Vandike 4974.

WILLYS ST. CLAIRE TOURING '23.
$250 DOWN, BALANCE TERMS.
F. B. MILLER, Hudson-Essex, 1045 S. Fig.

WILLYS-KNIGHT sport tour. model, 1926. A-1 cond. 4211 W. PICO. Ph. BE. 6102.

1923 FORD TOURING WILL MAKE YOU A DANDY CAR FOR YOUR VACATION. LOTS OF EXTRAS.
SEE IT AT 1525 S. FIGUEROA. TERMS.
FORD BARGAIN CENTER.
J. A. NADEAU CO. Open Eves. & Sun.
Central & Staunton. HU. 2240.

Roadsters for Sale

BUICK 6, 1924, roadster, 4-wheel brakes, and many extras. Like new. $1095, terms. BOOGAR & GILLINGHAM, 524 W. Pico. Hudson & Essex Dealers.

BUICK 6 roadster, 1923. Absolutely in perfect condition. Must sell, can arrange terms. HE. 1440. 5731 BUNKER HILL BLVD.

BUICK roadster, 22 model 4-cylinder in wonderful condition, new cheap. Take $95 down. See owner, 4216 MONETA.

BUICK 6 rdstr. 1916 only run 18,000 mi.; has perf. paint & tire equip.; must sell. $185, terms arr. 507 S. FLOWER.

BUICK, 1925, A-1 shape. Quick sale wanted. Car at COMMODORE GAR., 1136 Wilshire.

BUICK roadster, classy job, a steal at $250. Private party. 5764 Central Ave.

CHRYSLER 1925 ROADSTER
NEW CAR GUARANTEE
434 WEST PICO ST.

CHEVROLET roadster, 1924, orig. fin., looks new, motor perfect, many extras, $375. H. J. WURZBURGER, 1101 S. Hope.

AUTOMOBILES, ETC.— Miscellaneous

Roadsters for Sale

CHEV. roadster, '23, $175. Tms. 1922 Chev. tour, $150. 1035 W. 7TH.

FORD ROADSTER, late '23. New tires, bumpers, shocks and other useful extras. Guaranteed, $315.

DUNHAM for FORDS,
Authorized FORD Dealer, 1250 W. 7th.

FORD roadster, 1924, new top, new paint job, everything O.K. $225. 1811 S. ARMORE.

FORD road. 1924. Ready to go. $265. Terms. 755 CENTRAL AVE.

FORD roadster '24, perfect condition. Like new. $300. Eve. 581-625 ME. 6914.

FRANKLIN '22 coupe roadster. Real bargain, fine cond. Easy terms. PAIGE CO. OF 80. CALIF. 1127 S. Olive. TU. 4316.

MARMON roadster, 1924, 4-wheel brakes, $2400, might consider Hudson or Studebaker coupe in part exchange. 1920 ALVARADO. Long Beach. Phone 638-801.

MAXWELL, steel rdstr., late 1923; has dbl.-bar bumpers, wind wings, perfect paint & tires; must sell, terms arr. $185 down. 507 S. FLOWER.

MAXWELL, rdstr., '24, Barg. Accept $165 dn. Looks, runs like new. 4216 Moneta.

MAXWELL, spl. rd. 1925, $150 down.
F. B. Miller, Hudson-Essex, 1045 S. Fig.

MOON ROADSTER.
1925.
New car guarantee. $250 down.
WILSHIRE MOON SALES.
974 SOUTH WESTERN.

MOON ROADSTER, 1925 MODEL.
Two-tone. All extras. Good terms.
DON F. SMITH, INC., 1400 S. Figueroa.

OAKLAND 6 roadster, 22 model very cheap, $50 down, fine condition.
4216 MONETA.

REO roadster, a beauty cash offer no trades or terms. 5746 SUNSET BLVD.

Good cord tires, spare, original finish, upholstering shows personal care. A-1 mechanically. Terms.
W. P. HERBERT CO.
1110 S. Flower. Trinity 1012.

FOR SALE, 1921 model "Six" BUICK SPORT ROADSTER, run 5400 miles, purchased new September, 1924, at a cost of $1225. Phone MR. R. B. HOWLAND, BEacon 8600, Station 171.

1924 FORD ROADSTER, BUCKSTEL AXLE $125 WILL HANDLE. 1113 W. WASHINGTON. WE. 2737.

Sport Cars

CLEVELAND sport tour. late '23; has disc wheels, bumpers, many ext. Must sell at once. Terms arr. $145 down.
507 S. FLOWER.

DODGE sport touring, 1924. Perfect condition. Guaranteed. See GILDNER or SCHECK, TR. 5811.

FORD spec. sport tour., late 24, cannot tell from new; must sell, terms arr. $65 dn.
507 S. FLOWER.

FLINT sport rdstr., nearly new. $400 down. 1248 S. ALVARADO. BE. 3310.

JEWETT sport tours, '23 & '24, just like new. Priced to sell. PAIGE CO. OF 80. CAL., 1127 S. Olive. TU. 4316.

MAXWELL sport rdstr., late 1925; has dbl. bar bumpers, wind wings, perfect paint & tires; must sell, terms arr. $185 down.
507 S. FLOWER.

MAXWELL sport model, balloon tires, mech. perfect. $250 down, bal. 18 mo. Granite 0497.

MOON sport rdstr., mech. perf. $250 down. 1248 S. ALVARADO. BE. 3310.

NASH SPORT TOUR.
1925 4-PASS.
Just refinished in standard Nash blue, brand new cord tires, six disted wheels, fenders, front and rear, large trunk, side wings, motometer and other attractive sport extras. This car is a real buy and will accept trade. Easy terms and no brokerage.
HOWARD AUTOMOBILE CO. OF L. A.
FIGUEROA ST. USED CAR DEPT.
1540 S. Figueroa. ATlantic 7222.
Investigate our "GOLD SEAL" Buicks.

OAKLAND "SPORT" TOUR.
LATE TYPE
Rebuilt and refinished throughout. Brand new cord tires, disc wire wheels, new wings and other extras. It's another snap leader for today. Priced very low. Easy terms.
HOWARD AUTOMOBILE CO. OF L. A.
OLIVE ST. USED CAR DEPT.
1122-28 So. Olive. Vandike 8122.
Investigate our "GOLD SEAL" Buicks.

OAKLAND SPORT TOURING
1924
A-1 Condition
CHESTER BENNETT MOTORS
Chandler & Cleveland in Hollywood.
6145 Hollywood Blvd. Holly. 4441.

FORD speedster, 1919. This is a good one. $75. Terms. 4099 S. VERMONT.

Speedsters, Stripped Cars

FORD racer, 16-tube head, light weight pistons, high lift cam, 3 to 1 gears, German Roach magneto. $500. Terms. See MR. BENSON, 6452 Sunset Blvd.

Coupes for Sale

BUICK master 6 coupe, late 24, can't be told from new, only run 25,526 mi., has bumpers, 4-wr. brakes, many other ext.; will take car in trade, give very liberal terms. 507 S. FLOWER.

BUICK 6-48 coupe 4-pass., late 22, been in storage, looks & runs like new, cost cheap $195 down. 4216 MONETA.

CHEVROLET Coupe. Very late 1923 model. In excellent mechanical condition. Looks and runs like new.
BALDWIN'S LOT. 1124 S. Figueroa.

CHEVROLET coupe, '23, only $495, several to choose from. F. F. CO. Chev. Dealers, 1065 S. Olive. Always open.

CHEVROLET coupe, '24, 6 months old, mechanically perfect, $437. 1738 W. 35TH ST. UN. 8087.

CHEV. 28, streetpedal boy, original owner, $125 dn. Phone 84719 today noon.

CHEVROLET 23 coupe, $295, $100 down, fine condition. Nail' Car. 1049 S. Flower

CHRYSLER royal coupe, '25, driven 2 weeks. Liberal reduction for quick sale. 5731 SUNSET BLVD. HE. 1440.

DODGE 1924 bus. man's coupe privately owned, $595 cash. Other extras. Good rubber. $375 down. 1317 WILSHIRE BLVD. 62918.

DODGE business man's coupe, 1923. $775. Open evenings. MOTOR CAR CO.
FIGUEROA AT 16TH. WEstmore 2321.

DODGE coupe, 1925; disc wheels, good condition, extras. $595, cash or terms.
2241 S. VERMONT AVE.

DODGE 1923 coupe. Many extras. Looks new. 6 new cord tires. A wonderful buy. Terms. Trade. DON WRIGHT.

DODGE coupe, new, driven few times. $875. Dealer, ME. 3042. MR. WRIGHT.

DURANT "SPORT" COUPE.
1925 4-PASS.
Just refinished in standard Nash blue, brand new cord tires, six disted wheels, fenders, front and rear, large trunk, side wings, motometer and other attractive sport extras. This car is a real buy and will accept trade. Easy terms and no brokerage.
HOWARD AUTOMOBILE CO. OF L. A.
FIGUEROA ST. USED CAR DEPT.
1540 S. Figueroa. ATlantic 7222.
Investigate our "GOLD SEAL" Buicks.

FORD COUPE, 1924. Several extras. Guaranteed. $475.

DUNHAM for FORDS,
Authorized FORD Dealer, 1250 W. 7th.
Open evenings incl. service and parts.

FORD coupe, 1924. Looks and runs like a new car. Reconditioned and guaranteed. A real bargain at $450. Only $150 down, $45 monthly. Open eves. & sun. 1065 S. FIGUEROA. WEstmore 1301. Open evenings and Sundays.

FORD COUPE, LATE 1924, $450 DOWN.
EXCEL. COND. EXTRAS. CORD TIRES
OPEN EVENINGS. 1222 W. 6TH ST.

FORD coupe, late 24, has orange disc wh., bumpers, spedom., spl. lock wh., many other ext., only run 5000 mi., terms arr. $125 down. 507 S. FLOWER.

FORD coupe, 1924, lots of extras. Perfect condition. Open eves. and Sunday.
F. J. RILEY CORP., Paige, Jewett.
1223 S. Figueroa.

FORD coupe, 1923, brand new rubber, newly painted, fully equipped. Only $325. Terms. 4099 S. VERMONT.

FORD coupe, 1924 model. Perfect condition. Cash or terms. See GILDNER or SCHECK, TR. 5811.

FORD COUPE, 1924 ..... $295
Flower. Open eves. & Sun.
FORD coupe, '24. $150 dn. $45 mo.
F. B. Miller, Hudson-Essex, 1045 S. Fig.

FORD coupe, '23, balloon tires, ot. brakes, Bosch ign, etc. $100 down. 53468.

FORD coupe, 1924, cash only $425. Call 5763 S. HOOVER.

FORD coupe, late '23; take $50 dn.; it's the nicest '23 in L.A. 4216 MONETA.

FORD coupe, 1924, $150—
168 W. PICO. ATlantic 0610.

FORD sedan, $200 cash. A-1 condition. DRexel 6150.

FORD sedan, 1924, in fine shape, good rubber, $550 down. 1222 W. 6TH ST.

HAYNES sedan, '24, cost over $2400, sac. $975, owner, GL. 3678 or 53100.

HUDSON SEDAN, 1925.
Run only 2000 miles. Will sac. for $1850. See Mr. Fisher's car.

STANLEY W. SMITH, HOLLYWOOD.
HUDSON-ESSEX
5041 SUNSET BLVD. HE. 2161.

HUDSON COACH, 1925.
Run only 700 miles. Dealer mgr. will discount.

STANLEY W. SMITH, HOLLYWOOD.
HUDSON-ESSEX
5041 SUNSET BLVD. HE. 2161.

HUDSON COACH—NEW
$100 DISCOUNT
ADDRESS P. BOX 690, TIMES BRANCH

HUDSON coach, 1925 model, brand new, has bumpers, balloon tires, many extras; must sell; big sac. terr. arr. $1385 down.
507 S. FLOWER.

HUDSON coach, late 1923, driven 15,500 miles. Mechanically perfect. Price $750. Owner 1001 CROFT AVE. GR. 2628.

HUDSON sedan, 1923 demonstrator at substantial reduction. Ph. ELliot 54?8.
1520 HUNTINGTON DRIVE.

Hudson coach, 1924, just repainted, fine tires. $325 down. 824 S. FIGUEROA.

HUDSON Super Coach, 1925, take small car in trade. Taylor, 1415 S. MAIN.

AUTOMOBILES, ETC.— Miscellaneous

Coupes for Sale

NASH VICTORIA COUPE.
1925. Has been thoroughly overhauled & refinished in the latest Duco; four good tires & tubes; car and a bargain at $465.
WATERS NASH CO.
1224 S. Flower. 1225 S. Hope.

OAKLAND COUPE
LATE MODEL
$850
Completely rebuilt, refinished. Reinclosed, new tires, etc.
REEVE GARTZMANN, Inc.
1137-39 S. Olive. Open eves. & Sun.

OAKLAND 1924 COUPE.
Driven very little.
$975.
REEVE GARTZMANN, INC.
1137-39 So. Olive. Open eves. & Sun.

OAKLAND 2-pass. coupe, late '24, has disc wheels, bumpers, 4-wheel brakes, many other ext., car only run 6800 mi. Must sell at once, terms arr. $385 down.
507 S. FLOWER.

RICKENBACKER COUPE.
Why purchase your car when you can buy from us a brand new, never reg. 4-pass. Rickenbacker coupe, 1924 model, fully equipped, for $1580. Terms to 18 mos. Hurry. This is our last one. FELDSON MOTORS (formerly Rickenbacher dealer.) 5400 Holly Blvd. Holly 0750.

ROLLINS coupe, late 24, balloon tires, 4-wheel brakes, car like new, disc whs., accept $220 down. 4216 MONETA.

STUDEBAKER LT. 6 COUPE, 1923.
$150 DOWN $50 MO.
A car that fits for all occasions. We hope you will be able to see this, as this is one of the best of its value.
1227 S. HILL ST. Ph. VA. 6429.

STUDEBAKER big 6 coupe, late 1923, has spec. air shock absorbers, Bijfez bumpers, trunk, side wings, fine finish, extras. Must be sold at once, take car in trade, give very liberal terms. Call 507 S. FLOWER.

STUDEBAKER special 6 4-pass coupe, 23 mod. Fine shape. Must sell $395 cash, or time. UPDEGRAFF, 1146 S. Hope.

WILLYS-KNIGHT Anderson coupe. Late 1924 model. Driven only 7000 miles new, has had very good care. Guaranteed. Equipped with Lanchester balancer. Disc wheels, balloon tires, bumpers and many other extras. Be sure you see this car first. Will accept small car in trade. Liberal terms. 1065 S. FIGUEROA. WEstmore 1301.

VERY LATE 1924 FORD COUPE.
Something different, with speedometer, clock, foot throttle, step, plate glass disc wheels and balloon tires. Bumpers front and rear. With original finish just like new. $145 down, balance in 12 equal monthly payments.
FORD BARGAIN CENTER.
J. A. NADEAU CO. Open eves. & Sun.
Central & Staunton. HU. 2240.

'25 OLDS., like new, many extras. Small bond., bal. 18 mo. 6626 HOLLY BLVD.

Sedans for Sale

BUICK sedan, '22, 5-pass. model at big sacrifice, going east. $750 cash. $1415 Ogden Dr. HE. 2202 eves.

BUICK 4 sedan, '23, repaired, new tires, overhauled, bumpers, $195 dn. 53496.

CADILLAC SEDAN, 63, 192 LUXE 100, with $275 new Duco paint and $300 worth of extras. Sold with new-car guarantee. Here's a real chance to save a couple thousand ($2000) on a standard car that's as good as new. It's the finest sedan we've offered for sale this year. It must be seen to be appreciated. A phone call will bring it to you. Will accept good car in trade and give terms.
Many other Cadillac coupes and sedans.
ARNOLD SUPERBILT CARS CO.
Tucker 7607. Cor. 10th & Olive.

CADILLAC SEDAN, V-63, LUXE LINE, with $275 new Duco paint and $300 worth of extras. Sold with new-car guarantee. Here's a real chance to save a couple thousand ($2000) on a standard car that's as good as new. It's the finest sedan we've offered for sale this year. It must be seen to be appreciated. A phone call will bring it to you. Will accept good car in trade and give terms.
Many other CADILLACS, open & closed.
ARNOLD SUPERBILT CARS CO.
Tucker 7607. Cor. 10th & Olive.

CAD. 5-PASS. 61 sedan, 4-wheel hyd. brakes, disc wheels, 6 tires, nice truck with 2 suit cases. A nice, clean private car. Going East, will sell cheap. Phone OLIVE 2707. 2908 S. MAIN.

CADILLAC 57 suburban. Has had exceptionally good care, paint & mechanical condition A-1. 2 new tires. Call HU. 0600. Ask for MR. YOUNG.

CHANDLER DISP. SEDANS & TOURINGS.
Greatest Value Ever Offered.
Every Day a Sales Day.
METROPOLITAN DEALERS
Used Car Market.
1323-27 S. Flower. WE. 8271.

CHANDLER CHUMMY SEDAN—
Beautiful, guaranteed. Price cut to sell.
CHESTER BENNETT MOTORS
Chandler & Cleveland in Hollywood.
6145 Hollywood Blvd. Holly. 4441.

CHANDLER chummy sedan, 1924; disc wheels, 2 bumpers, extra tire; looks & runs like new; big car, roomy. Just buy for L.A. $49 N. VISTA, GR. 4399.

CHEVROLET sedan, late 1924, new balloon tires and many extras. $175 down.
F. J. RILEY CORP., Paige & Jewett.
1223 S. Figueroa. Ph. WE. 2726.

CHEVROLET '28 sedan, Upholst. shows little wear. Overhauled. Easy terms.
F. J. RILEY CORP., Paige & Jewett.
1223 S. Figueroa. Ph. WE. 2726.

CHEVROLET sedan, 1924, A-1 rubber, right mechanically, priced today, $525. Terms. 4099 S. VERMONT.

CHEVROLET sedan, latest '24 just like new. Must see, take $125 down. Must sell. 2219 W. PICO, AT. 8087.

CHEV. sedan, '25, new tires overhauled, bumpers, etc. $135 down. Terms. 53468.

CHRYSLER BROUGHAM 1924. $1525.
Open Eve. and Sunday 1224 S. Hill.
GEN. AUTO FINANCE CORP.

CLEVELAND '25 sedan. Overhauled and refinished a beautiful blue Duco; tires like new. Many extras. Sacrifice. Terms. BOOGAR & GILLINGHAM, 524 W. Pico. Hudson & Essex Dealers.

ESSEX 1925 coach. The registration shows this car was bought new May 29, 1925, run less than 500 miles. New style body with skeleton posts. Extras. Better than a new car. $995. 1317 WILSHIRE BLVD. 62918.

ESSEX 24 coach, large motor. Lots of extras. Like new. $750. Terms.
BOOGAR & GILLINGHAM, 524 W. Pico.
Hudson & Essex Dealers.

ESSEX coach, '25, carries new car guar. Bumpers, spare tire, etc., will trade. ALLAN L. LEONARD CO., Hudson-Essex Dlr. 2251 W. Pico. Pi. 3927.

ESSEX 1925 coach, only 8 months old. Like new throughout. Discount $150.
BOOGAR & GILLINGHAM, 524 W. Pico.
Hudson & Essex Dealers.

ESSEX coach, just finished in Duco. Dandy rubber, motor perfect, a beauty inside. H. J. WURZBURGER, 1101 S. Hope.

ESSEX 6 coach, 1925, brand new, never run a mile; latest mod.; closed car; just hauled. New paint, guaranteed. Bargain for quick sale. Easy terms. $131 bal. 60 months.
START now. Come see real bargains in fair or dumps. Can start you to work at once. Real estate in exchange. MINK, 2508 S. Main. Open eves. & Sun.

1923 FORD, 1-ton, stake body, high speed axle, open, tires. No reasonable offer refused. 2121 SOUTH SAN PEDRO ST.

SEE rebuilt Moreland Trucks at MORELAND SALES CORP., 2625 S. MAIN ST. ATlantic 7191.

FORD ton truck, 24, almost new; has all steel body; must sell for $385; terms arr. 507 S. FLOWER.

FORD del. 1923, new body, starter, easy terms. 755 CENTRAL AVE.

FORD panel del. 22 mod. in fine cond., cheap. $425 down. 4216 MONETA.

1919 3½-TON WHITE.
See MR. RYAN, 1245 S. 9TH ST.

FORD LIGHT DELIVERY, 8 MONTHS OLD. Priority 5011. 312 SOUTH FIGUEROA.

FORD ton truck, several to choose from—$100 up. 450 E. 7TH. BR. 1086.

Automobile Trailers

TRAILER, Ford wheels, solid tires. 1209 HUNTINGTON DRIVE, So. Pasadena. FI. 1091.

AUTO TRAILER CO. 2 and 4-wheel trailers for sale or rent. 1322 CENTRAL AVE.

FIRE TRAILERS 2 OR 4-WHEEL FOR SALE OR RENT. 701 E. 7TH ST.

Automobiles for Exchange

LATE '22 Ford sedan; clean; O. K. 1st owner. Membership country club, val. $180. Want equity late car. Address R. box 75, TIMES OFFICE.

Automobiles Wanted

CASH CASH
MUST HAVE 25 CARS AT ONCE.
LATE MODELS. OPEN OR CLOSED.
BEST IN HAMM. 2414 W. 7TH.
FLower 3234.

PAY CASH TO PRIVATE PARTY FOR BARGAIN IN LATE MODEL CAR O

Los Angeles Daily Times.

HOUSES— For Sale Miscellaneous

$17,000 — FINE WILSHIRE HOME

$17,500 — LOVELY WILSHIRE HOME

$4,000 CASH—$15,000 MTG.

$12,500 — HANCOCK PARK HOME

$13,500 — WILSHIRE HOME

$17,500 — FINE WILSHIRE HOME

$18,500 — HANCOCK PARK HOME

$19,500 — WILSHIRE HOME

$22,500 — WILSHIRE HOME

$25,000 — WILSHIRE HOME

$50,000 — PALATIAL HOME, BEAUTIFUL GROUNDS.

HOUSES— For Sale West and Northwest

$7,500 — 7-ROOM COLONIAL 2 BATHS

$8,500 — 7-ROOM SPANISH

$9,000 — 6-ROOM SPANISH

$9,500 — 6-ROOM SPANISH

$10,000 — 6-ROOM SPANISH

$10,500 — 6-ROOM SPANISH

$11,000 — 6-ROOM SPANISH

$11,500 — 6-ROOM SPANISH

$12,000 — 6-ROOM SPANISH

$12,500 — 6-ROOM SPANISH

$13,000 — 6-ROOM SPANISH

$13,500 — 6-ROOM SPANISH

INDUSTRIAL PROPERTY—
For Sale and Exchange

INDUSTRIAL building suitable for light mfg. Ready for occupancy in a few days. Rental to sell, or will lease for reasonable rent. Choice locations. Will build to suit. Various sizes available.
L. H. WILSON, INC.
1084 S. San Fernando Blvd.
Glendale. Calif. Phone Glendale 1551.

LONG LEASE OR PURCHASE
To industries we offer the most in location and facilities at lowest rental. Will build to suit. Our building costs are extremely low. E. B. HEWITT of G. C. DENNIS CO., 302 Van Nuys Bldg. Vandike 9662.

FOR SALE OR LEASE.
On Commercial street near Alameda. 15,000 sq. ft. ground, about 20,000 sq. ft. building. Spur track. Building arranged to can lease whole or in units of 5000 sq. ft., or will sell whole on easy terms. Phone ANgelus 7089.

OWNER'S SACRIFICE.
Dauma-Goodyear Tract, Stanford near Florence. Trackage, power, everything. 100x225. Cut to 44 cents sq. ft. Cheapest lot in tract. PRINCIPALS ONLY. Call VA. 9852.

LOOK!—Wonderful factory site.
In heart of Industrial Broadway. Santa Fe ave. Last good location. Price right.
CARLIN G. SMITH, Inc.
1001 Hellman Bank Bldg. VA. 2271.

INDUSTRIAL SITE—SIX ACRES.
Frontage of 330 feet on railroad track. 825 ft. in depth. 30 ft. wide Pacific Electric Belt Line, in center of activity. Absolutely unrestricted. Priced right for quick sale. Phone OXford 3116.

INDUSTRIAL PROPERTIES
FOR SALE OR LEASE IN ANY SECT
Call Mr. Frost.
W. M. GARLAND & CO. COMPANY.
FAber 3440.

OWNER'S SACRIFICE.
2.43 acres West Washington Blvd. Corner, Trackage. Power. VA. 8640.

INCOME PROPERTY—
For Sale

SPECIAL PRICE $9750.
NEW STUCCO DOUBLE, WORTH $13,000

4 massive rms., each side genuine fireplaces; fine hardwood flooring throughout; tile baths, showers; tile drain & splash; extra guest bed-closet and dressing-rm. Pembroke tub, pedestal lavatory, double laundry trays, covered rear porch; combination automatic storage water heater, living-rm. ceiling 14 ft. high. The last word in art and convenience built in the best, according to best standard known to building trade. 2-car garage. Lot 50 ft. wide, high, well drained, sewer in, 1 block to car line, 2 blocks to stores. JIM DICKASON, BUILDER, TU. 8171.

6 STORES, 2508-18 W. 9TH ST.

This new store bargain is located just east of Vermont on 9th. 100 ft. frontage, 6 stores, best construction, well built up neighborhood, rents $400 per month. Will sell for $40,000. Bldg. cost $15,000; total $53,000. Will sell for $47,500; mtg. $18,000. Yearly rents $4800. Will consider good lot or bungalow as part payment. Courtesy to agents. For this and other income bargains see RALPH E. FORD, 607 S. Western. DU. 1000.

DOUBLE BUNGALOW BARGAINS.
EVERY ONE A MONEY MAKER.
NO. OF W. WILSHIRE BLVD.
10 rms., 2 baths, lot 50x154, $13,500.
10 rms., 2 baths, lot 50x140, $13,500.
10 rms., 2 baths, lot 50x140, $14,500.
10 rms., 2 baths; lot 50x150, $14,000.
Have many others at low prices. Mr. Rosemarie with J. C. ALTHOUSE CO., 430 S. La Brea. HO. 0832.

NEW DOUBLE. 5-RM. BUNGALOW
817 GENESEE
Most gorgeous and unusual in Los Angeles. Association of Mediterranean, Riviera type villa. 2 bks. finest high school in city. Income $170 per mo. Price $7,750. Mr. BALLARD, owner & builder, HO. 8810.

AUCTION AUCTION
Monday, June 1, 2 p.m.
1423 East 85th st. 5 rms. 5351.
Wonderful 8-room duplex
Partly furnished, rents $100 mo.
Sacrifice to highest bidder.
C. M. BANKS, Auctioneer.

35 inc. apartment-house, 10th ar. Figueroa. Cleared worth $47,000. Will sacrifice for $35,000, $11,000 mtg., $10,000 cash, or will sell to suit. Best buy ever offered on 10th st. 738 N. HIGHLAND AVE. HE. 8005, EVE. 767-422.

NEW stucco dbl. bungalow, 4 rms. each side. On corner lot near Santa Monica Blvd. & Western ave. Only $11,500. Easy terms.
TAFT REALTY CO. BR. OFFICE.
Granite 2046. 1061 N. Western st

$250 DOWN buys modern dbl. bungalow, 2 rms. each; floors, bth.-in bed, shower, nook, auto. heater, fireplace. One side rented, other ready to occupy. Shades like rest. Inquire 3497 W. 73RD ST. Friday eve. after 5, or all day Sat.

ATTENTION
BARGAIN HUNTERS!
Forced to sell, 4-family flat, on 4th ave., near Pico. Worth $20,000, will sacrifice for less if sold this week. Call 382-151.

A RARE BARGAIN.
Beautiful 6-unit stucco court, west of Vermont, near Hollywood. Income $2750 per year. Priced to sell, some cash, bal. 1%. Lot 50x180. HIPLEY & HILTON, 314 Chamber of Commerce Bldg. VA. 0676.

INCOME HUNTERS.
Have you a lot worth $3000 and $2500 cash. Let it apply on 10-rm. duplex apartments. Must be close to car and verandie. 60-ft. lot. No phone information. 358 MEY. THEATER BLDG.

BUY FLAT, AND DO NOT RENT.
This is the time to buy. I can show you some bargains that will show good return. Will accept some trade. E. K. MAGEE, 400 Hollywood Security Bldg. WE. 2527.

$40,000 and trade will handle 20-unit bung. ct. in L. A. Close in, well built, without lease and furnishings. Nets 18%. Beason, dissolving partnership. Courtesy to agents. Address N. box 281, TIMES OFFICE.

SAFE INVESTMENT. PAYS 24%.
Owner going East. Two houses on 1 lot, N. Santa Monica Blvd. Rents $70 and $7000 property will carry all exp. & furn.; nice home with sure increase in value. Make spontaneous offer. GR. 6696.

ON LOT 50 by 144 to alley, one 5-rm. house and one 3-rm. house with cellars, bath, modern. Can be had for $1600. CAVE. Block east 62nd st. and Compton ave. Phone eg. DE. 5213.

FOUR-UNIT FLAT BARGAIN—$15,250—2
UNITS FURNISHED, 2 UNFURNISHED.
Dist. Mr. carr, small down payment. Bal. 6%. T. F. HARRINGTON, 5518 W. Washington St. Empire 6232.

1911 N. RIDGEWOOD Pl., 8-rm. bung. with 3-rm. bung. in side rear, lovely lawn & shrubs, 2 garages, 2 blocks W. Western ave., 4½ block S. Santa Monica Blvd. HO. 7306.

FINE PRESENT INCOME.
SURE INCREASE IN VALUE.
2 new stores, 4-flat bldg., on fine business cor., N. W. Pays 24%, net on $16,000 cash part. Ph. VA. 2700.

$9,100 6% Western, close in, with store home for 5 yrs. Average rent $92 mo. Price $16,500; $3000 down $2840 mtg. due 5 yrs. $500 yearly. 10 yrs. to figure this out. Call VE. 9900. Mr. Smith.

GOOD DUPLEX—6 RMS. DOWN, 5 UP.
DOUBLE GARAGE. CAMBRIDGE NEAR OXFORD. REAL BUY AT $12,000. EASY TERMS. R. E. KENNEDY, 3082 W. PICO. PH. 72080.

BARGAIN BY OWNER
NEW APT. HOUSE, furnished. CORNER. Price $123,000; will consider clear property to $50,000 in trade. Owner, Mr. Fry, 872 N. Kenmore, cor. Melrose. HO. 9136.

FLATS, stucco, nr. Monsta—315 W. 46th st.; 4 family; 2-3 rms., furn., and 2-4 rms. Wonderful location and condition; income 225 mo.; rented; $21,000, ½ cash. A beauty. Owner AX. 3536.

FOR SALE—Lot 50x135 close to Washington and Vermont Ave. Zone D; present nominal improvements more than carry property. Priced for quick. Phone BAUCH, VA. 1177; evening 766-146.

N.E. COR. Harvard and 11th st., 2 new stucco flats, will sell one building, four flats, two garages, price $16,000. Inc. $140. Owner, North Lower. Ph. TU. 9716.

6-UNIT COURT. ALL RENTED.
Income $210 per mo., nr. Echo Park. Want 5-rm. bung. in S.W. as 1st payment. Bal. to suit. FRUIT REALTY CO., 2017 Sunset. DU. 3001.

ANY fair offer must be accepted for my fine 5-rm. duplex, artistically designed, 100-ft. lot; can give each detail. 1 side leased for 3 yrs. Terms. Call today. OWNER, 1155 Harcourt.

DOUBLE and single bungalow same lot, 4 rooms & bath each side, always rented, showing good income. Will take good trust deed as part payment. Price only $9500. Phone VA. 1414.

$12,500. ONLY $1500 DOWN.
5-rm. double and 5-rm. bung. 2 gar. on high ground, nr. Wash. See this. Buy at 4817 W. WASH. Empire 42052.

$5000 OR WILSHIRE LOT.
Bal. easy; 5-fam. flat, 6 gar.; almost new; bet. Rampart & Vermont; splendid inc.; bal. easy. 2019 W. 1st. DU. 6111.

10-UNIT stucco court just completed, income $4650. W. Hollywood. Will sac. for quick sale. Price $32,500, cash $15,000. Phone GR. 6852. 7319 Sunset.

WILL SACRIFICE FIGUEROA FLATS.
8-W. cor. 58x158. Tile sinks, baths, showers. Fine brick. Must sell. Small 1st mtg. T.D. consid. Call VE. 8802.

MAKE OFFER
Must be sold, district. Goes for inspection, 10 to 4. 1222 BELLEVUE AVE. TU. 8795. HO. 6777.

$8500 double flat, 5 & 4 rms. each. Cor. typhress and Cardiff. Close in, worth $8500. F. RAIERSKI, Bradbury Bldg.

VAN NESS, N. 771, 4-4-room apt., tile bath, shower, hardwood floors, gas, elec. Just completed, priced right.

3 3-ROOM modern, corner lot, block 5c car and school. Rent $100. $7500, $2500 down. EM. 7796 or 7462338.

W. HOLLYWOOD sac. Nr. Melrose and Huntley, 5 rm. dbl. new mod. $12,500. Small payment, lot consid. GR. 2970.

FINE corner site, close in, nr. blvd. 8-rm. house. Lot 60x200. $10,000. Owner. 1478 ALLISON AVE., Phone. 558-809.

BRICK 4 income, 11-rm. house, 3 rentals, 1 gar. close in. $8000. $2000 cash handle. Pays 15%. Call at 4900 S. VERMONT.

INCOME PROPERTY—
For Sale

FOR SALE BY OWNER

12-ROOM DUPLEX, LOCATED ON GRAMERCY PLACE, JUST NORTH OF WILSHIRE BLVD. INCOME $3300 PER YEAR. $5000 CASH PAYMENT WILL HANDLE.
P. R. I. C. E. $34,500
LOT ALONE WORTH THAT AMOUNT. WILL TAKE LOT TO $10,000 IN TRADE, OR SMALL BUNGALOW.
CALL P. M. PARKE.
THE FRANK MELINE COMPANY'S WILSHIRE OFFICE.
WILSHIRE AT SERRANO. DR. 1484.

$3500 UNDERPRICED.
20% INCOME.
NEW 2-STORY SPANISH DUPLEX.
$4500 CASH. BAL. VERY EASY.
Close-in Wilshire near Beverly Blvd. Very artistic and original. Pure Spanish type. Many new features, big rms., buys fireplaces. Special fixtures and decorations. Splendid ironwork and lanterns. Sleeping balconies. Indirect lighting. Tiled entrance terrace, with pool. Granada tile roof. Beautiful garden. Like a big private home. An EXCEPTIONAL OPPORTUNITY TO SECURE A HIGH-CLASS PROPERTY AT A SACRIFICE. Special reasons force immediate sale. Call OWNER, 569441.

A SACRIFICE.
See this beautiful duplex consisting of 6 spacious rooms and bath apt., on Highland ave. Less than 1 year old, high ground, close to conveniences. Owner will sacrifice on account of sickness, this property up to the minute in every respect. A wonderful home and 7% on total investment from present rental. This is one of those rare bargains, so many search for, but seldom find. Price $15,000. 1001 S. LA BREA. FM. 4554.

YOUR PROPERTY
SOLD IN 10 DAYS.
WE GET RESULTS.
WE GET TOP PRICES.
C. H. O'CONNOR & SON,
641 S. WESTERN AVE. 568385

FOR SALE by owner. Income and business. 5-unit brick court with garages, 100-ft. zoned business frontage on blvd. Lot 100x200. Attractive and desirable. Always rented. Newly built. Will stand close investigation as to rules in value. Owners wish to dissolve partnership. In art and convenience built in the best, according to best standard known to building trade. 2-car garage. Lot 50 ft. wide, high, well drained, sewer in, 1 block to car line, 2 blocks to stores. JIM DICKASON, BUILDER, TU. 8171.

6 STORES, 2508-18 W. 9TH ST.

This new store bargain is located just east of Vermont on 9th. 100 ft. frontage, 6 stores, best construction, well built up neighborhood, rents $400 per month. Will sell for $40,000. Bldg. cost $15,000; total $53,000. Will sell for $47,500; mtg. $18,000. Yearly rents $4800. Will consider good lot or bungalow as part payment. Courtesy to agents. For this and other income bargains see RALPH E. FORD, 607 S. Western. DU. 1000.

DOUBLE BUNGALOW BARGAINS.
EVERY ONE A MONEY MAKER.
NO. OF W. WILSHIRE BLVD.
10 rms., 2 baths, lot 50x154, $13,500.
10 rms., 2 baths, lot 50x140, $13,500.
10 rms., 2 baths, lot 50x140, $14,500.
10 rms., 2 baths; lot 50x150, $14,000.
Have many others at low prices. Mr. Rosemarie with J. C. ALTHOUSE CO., 430 S. La Brea. HO. 0832.

NEW DOUBLE. 5-RM. BUNGALOW
817 GENESEE
Most gorgeous and unusual in Los Angeles. Association of Mediterranean, Riviera type villa. 2 bks. finest high school in city. Income $170 per mo. Price $7,750. Mr. BALLARD, owner & builder, HO. 8810.

AUCTION AUCTION
Monday, June 1, 2 p.m.
1423 East 85th st. 5 rms. 5351.
Wonderful 8-room duplex
Partly furnished, rents $100 mo.
Sacrifice to highest bidder.
C. M. BANKS, Auctioneer.

35 inc. apartment-house, 10th ar. Figueroa. Cleared worth $47,000. Will sacrifice for $35,000, $11,000 mtg., $10,000 cash, or will sell to suit. Best buy ever offered on 10th st. 738 N. HIGHLAND AVE. HE. 8005, EVE. 767-422.

NEW stucco dbl. bungalow, 4 rms. each side. On corner lot near Santa Monica Blvd. & Western ave. Only $11,500. Easy terms.
TAFT REALTY CO. BR. OFFICE.
Granite 2046. 1061 N. Western st

$250 DOWN buys modern dbl. bungalow, 2 rms. each; floors, bth.-in bed, shower, nook, auto. heater, fireplace. One side rented, other ready to occupy. Shades like rest. Inquire 3497 W. 73RD ST. Friday eve. after 5, or all day Sat.

ATTENTION
BARGAIN HUNTERS!
Forced to sell, 4-family flat, on 4th ave., near Pico. Worth $20,000, will sacrifice for less if sold this week. Call 382-151.

A RARE BARGAIN.
Beautiful 6-unit stucco court, west of Vermont, near Hollywood. Income $2750 per year. Priced to sell, some cash, bal. 1%. Lot 50x180. HIPLEY & HILTON, 314 Chamber of Commerce Bldg. VA. 0676.

INCOME HUNTERS.
Have you a lot worth $3000 and $2500 cash. Let it apply on 10-rm. duplex apartments. Must be close to car and verandie. 60-ft. lot. No phone information. 358 MEY. THEATER BLDG.

BUY FLAT, AND DO NOT RENT.
This is the time to buy. I can show you some bargains that will show good return. Will accept some trade. E. K. MAGEE, 400 Hollywood Security Bldg. WE. 2527.

$40,000 and trade will handle 20-unit bung. ct. in L. A. Close in, well built, without lease and furnishings. Nets 18%. Beason, dissolving partnership. Courtesy to agents. Address N. box 281, TIMES OFFICE.

SAFE INVESTMENT. PAYS 24%.
Owner going East. Two houses on 1 lot, N. Santa Monica Blvd. Rents $70 and $7000 property will carry all exp. & furn.; nice home with sure increase in value. Make spontaneous offer. GR. 6696.

ON LOT 50 by 144 to alley, one 5-rm. house and one 3-rm. house with cellars, bath, modern. Can be had for $1600. CAVE. Block east 62nd st. and Compton ave. Phone eg. DE. 5213.

FOUR-UNIT FLAT BARGAIN—$15,250—2
UNITS FURNISHED, 2 UNFURNISHED.
Dist. Mr. carr, small down payment. Bal. 6%. T. F. HARRINGTON, 5518 W. Washington St. Empire 6232.

1911 N. RIDGEWOOD Pl., 8-rm. bung. with 3-rm. bung. in side rear, lovely lawn & shrubs, 2 garages, 2 blocks W. Western ave., 4½ block S. Santa Monica Blvd. HO. 7306.

FINE PRESENT INCOME.
SURE INCREASE IN VALUE.
2 new stores, 4-flat bldg., on fine business cor., N. W. Pays 24%, net on $16,000 cash part. Ph. VA. 2700.

$9,100 6% Western, close in, with store home for 5 yrs. Average rent $92 mo. Price $16,500; $3000 down $2840 mtg. due 5 yrs. $500 yearly. 10 yrs. to figure this out. Call VE. 9900. Mr. Smith.

GOOD DUPLEX—6 RMS. DOWN, 5 UP.
DOUBLE GARAGE. CAMBRIDGE NEAR OXFORD. REAL BUY AT $12,000. EASY TERMS. R. E. KENNEDY, 3082 W. PICO. PH. 72080.

BARGAIN BY OWNER
NEW APT. HOUSE, furnished. CORNER. Price $123,000; will consider clear property to $50,000 in trade. Owner, Mr. Fry, 872 N. Kenmore, cor. Melrose. HO. 9136.

FLATS, stucco, nr. Monsta—315 W. 46th st.; 4 family; 2-3 rms., furn., and 2-4 rms. Wonderful location and condition; income 225 mo.; rented; $21,000, ½ cash. A beauty. Owner AX. 3536.

FOR SALE—Lot 50x135 close to Washington and Vermont Ave. Zone D; present nominal improvements more than carry property. Priced for quick. Phone BAUCH, VA. 1177; evening 766-146.

N.E. COR. Harvard and 11th st., 2 new stucco flats, will sell one building, four flats, two garages, Price $16,000. Inc. $140. Owner, North Lower. Ph. TU. 9716.

6-UNIT COURT. ALL RENTED.
Income $210 per mo., nr. Echo Park. Want 5-rm. bung. in S.W. as 1st payment. Bal. to suit. FRUIT REALTY CO., 2017 Sunset. DU. 3001.

ANY fair offer must be accepted for my fine 5-rm. duplex, artistically designed, 100-ft. lot; can give each detail. 1 side leased for 3 yrs. Terms. Call today. OWNER, 1155 Harcourt.

DOUBLE and single bungalow same lot, 4 rooms & bath each side, always rented, showing good income. Will take good trust deed as part payment. Price only $9500. Phone VA. 1414.

$12,500. ONLY $1500 DOWN.
5-rm. double and 5-rm. bung. 2 gar. on high ground, nr. Wash. See this. Buy at 4817 W. WASH. Empire 42052.

$5000 OR WILSHIRE LOT.
Bal. easy; 5-fam. flat, 6 gar.; almost new; bet. Rampart & Vermont; splendid inc.; bal. easy. 2019 W. 1st. DU. 6111.

10-UNIT stucco court just completed, income $4650. W. Hollywood. Will sac. for quick sale. Price $32,500, cash $15,000. Phone GR. 6852. 7319 Sunset.

WILL SACRIFICE FIGUEROA FLATS.
8-W. cor. 58x158. Tile sinks, baths, showers. Fine brick. Must sell. Small 1st mtg. T.D. consid. Call VE. 8802.

MAKE OFFER
Must be sold, district. Goes for inspection, 10 to 4. 1222 BELLEVUE AVE. TU. 8795. HO. 6777.

$8500 double flat, 5 & 4 rms. each. Cor. typhress and Cardiff. Close in, worth $8500. F. RAIERSKI, Bradbury Bldg.

VAN NESS, N. 771, 4-4-room apt., tile bath, shower, hardwood floors, gas, elec. Just completed, priced right.

3 3-ROOM modern, corner lot, block 5c car and school. Rent $100. $7500, $2500 down. EM. 7796 or 7462338.

W. HOLLYWOOD sac. Nr. Melrose and Huntley, 5 rm. dbl. new mod. $12,500. Small payment, lot consid. GR. 2970.

FINE corner site, close in, nr. blvd. 8-rm. house. Lot 60x200. $10,000. Owner. 1478 ALLISON AVE., Phone. 558-809.

BRICK 4 income, 11-rm. house, 3 rentals, 1 gar. close in. $8000. $2000 cash handle. Pays 15%. Call at 4900 S. VERMONT.

SUBURBAN PROPERTY—
For Sale

SCHWARZKOPF REALTY CO., ARCADIA.
Offering a variety of homes and poultry ranches in the Arcadia district, 25 minutes from the city.
We have lived there since 1910 and know this section thoroughly.
Stop and see us. We may have the one that fits you and your pocketbook.
ARCADIA.
We are owners as well as subdividers and have acreages and lots in Arcadia, all sizes and prices.
You will not be importuned to buy. The district sells itself—once you see it.
"Courtesy and Service."
SCHWARZKOPF REALTY CO., ARCADIA.
Two offices, 6608 Hollywood Boulevard, Boldwin, Cor. HUNTINGTON and SANTA ANITA DR. (opp. church.)
Out Huntington Dr. to Arcadia, or P. E. Monrovia car to Baldwin ave.

CAN YOU IMAGINE

An opportunity to acquire a fine residential lot in the best part of Arcadia, also kind of terms, close to Hollywood and downtown Los Angeles? Fully improved, close to schools, bus, electric & steam lines. See MR. MASKET or MR. KENNEDY, or phone for appointment.
TAFT REALTY CO.,
6751 Hollywood Blvd. Holly. 7190.

2 1-4 ACRES on gentle slope with view. Land for avocados. 200 ft. on paved by main San Diego Road. Price $1750. Easy terms. Phone C. M. WINDIGLER. 74-608 evenings.

OWNER MUST SELL
5 acres or any part thereof, on paved road in heart of ARCADIA. $1600 per acre. A. D. SMITH, Huntington Drive, corner of Rose Ave., San Marino.

5 A. bearing walnuts, heart of Pomona, 7-room mod. house, garage for 1200 chickens, $14,000 terms. C. P. BLAKEMORE, 920 Van Nuys Bldg. TU. 5044.

HAS OCEAN VIEW. WEST OF BEVERLY HILLS ONE TO FOUR ACRES IN FRONTLESS BELT. WITH OR WITHOUT AVOCADO TREES. BARGAIN FOR CASH. GR. 4697.

200 acres on Ventura Blvd., $200 per acre. Cheapest other prop. in vicinity, $500 per acre. This will be snapped up. E. KRAUSE, 970 S. Figueroa. VA. 2819.

$4700—110x310, on paved street, 79 bearing fruit trees and berries, modern, 4-rm. house and garage. 6158 WHITSETT AVE., Lankershim.

SACRIFICE, 4 to 8 acres on Artesia Blvd. $2000 acre, terms. Oil dist. Industrial. OWNER, 410 Security Bg. VA. 1914.

$10 PER MONTH buys beautiful orchard homesite covered with full-bearing fruit trees and vines. OWNER. Mtn. 1097.

Arcadia

NEW 5-RM. home. Best construction, with poultry equipment. Desirable location. Acre in walnut trees. Gas, electricity, phone. OWNER must sell at once. $1000 down. Consider exchange if clear. N. W. cor. Double Dr. & Plum. ARCADIA. P. O. box 607.

1-4 ⅛ or A. lrg. walnuts. Prd. st. Gas, lts., water, Arcadia's best res. sec. $1250. Up. Also 1 A. hen, fwrs., fruit., &c. home on Santa Anita Blvd. Owner, 1517 S Santa Anita Ave., ARCADIA.

½ ACRE in peaches, 400 chickens, gar, bks. 16x20. Wonderful buy at a bar. Cor. of Lorell and Naomi, ARCADIA.

Bell

$4075. A steal 1 ac., new 5-rm. mod. & gar. bet. 2 paved Hwys. close in; some cash & $40 mo. 911 BAKER AVE.

Baldwin Park

SNAPS—WERNER ACRE LOTS—SNAPS.
Modern tract. Wilshire water system. Only $350 to $1300. 20% down. $15 mo.
MYERS LAND COMPANY, INC.
6229 Pasadena Ave. L. A. GA. 0021.

Burbank

$4650 — $1000 DOWN
New 6-room stucco, gar., lot, 60x125. Lge. living and dining rm., panned walls, cove ceilings, tile mantel, bookcase, writing desk, built-ins, buffet, 2 closets, kitchen & nook, fir., & back porch. Owner and Builder, 506-205.

5-ROOM new stucco bungalow in Burbank, by owner's drive from Los Angeles. $300 down, bal. like rent. GR. 5537.

Lankershim

6¼ ACRES, Lankershim Blvd. A splendid piece of property with all improvements, curbs and sidewalk. Will exchange for acreage, Pasadena or Altadena district, or sell on easy terms. OWNER, 1013 E. 8th st. Faber 0190.

Monrovia

1-4 ACRE, 5-room modern stucco house with basement, garage, garden & flowers, near school. $5000. terms. $4500 cash. Snap. 756 W. WALNUT.

Sierra Madre

FOR SALE—Charming home in foothills 8-room modern house, large garage, one acre of ground, fronting two streets. Ornamental trees and shrubs and all varieties of fruit trees in bearing. Price $12,500, terms. No exchange. OWNER. 433 S. San Pedro st., Ic. A. Faber 4352.

Sunland

FOR SALE—4 acres near Sunland, must be seen to be appreciated, plenty water, small set building. A bargain for some one. Price $7500. ½ cash. See MR. JONES, 1675 S. San Pedro st.

SUBURBAN PROPERTY—
For Sale

Monterey Park

FOR SALE—Suburban estate, 96x321, in beautiful San Gabriel Valley, ten miles from Broadway, consisting of my modern home place of six rooms, living-room nearly forty feet long, a sunroom, that is a delight. Guest cottage of four rms. Garage. Tastefully landscaped garden of rare ornamental trees, shrubs and flowers; tropical tea house, fish ponds, rustic bridge, shady nooks, full bearing navel, orange trees. Fruit orchard and chickens. Convenient to schools, churches, stores, theaters, interurban car and bus service. $30,000 will handle. Balance long time. 3527 Garvey Blvd. Major D. K. Smith, Monterey Park, Calif.

Rosemead

BEAUTIFUL ROSEMEAD
See Rosemead before you buy a home. 9 miles east on Valley Blvd. 3-ROOM NEW HOMES, with 1-4 or ½ acre chicken ranch. 10 year old walnut trees, fine shade. THESE ARE NEW HOMES, MODERN TO THE MINUTE, good schls, 2 bks. to car line, NO CITY TAX. If you buy from us you can save money as we are the owners.
HOMES FROM $3850 UP. Small payment down.
Drive out Valley Blvd., 2 blocks east, at San Gabriel Blvd., or Allan ave, or take bus at 5th & L. A. st. Get off at Allan ave., at tract office, OPEN SUN. J. E. TUCKER & SON, Owners.
Phone ALHAMBRA 2730-W.

Temple

$300 DOWN. Move into a new modern 5-rm. house, hardwood floors, modern in every way. On ½ acre in San Gabriel Valley. APPLY TEMPLE GARAGE, Alh. 8736-J-3. TEMPLE. CALIF.

SEE R. THORNTON SMITH at P.O. Rmt buys in Temple. Phone Alh. 8736-R-1.

Whittier

3-RM. house, excellent condition; 4 bedrooms, large garage, fruit trees, best location in Whittier opposite park. Phone owner, W-19331. 218 N. FRIENDS AVE., Whittier.

BEACH PROPERTY—
For Sale

CAPISTRANO BEACH
"GATEWAY TO CITY"
3 miles of bathing beach, large lots, $400, including improvements, easy terms. Real opportunities are born with the "birth of a city." "Dip in." J. A. WALDY, 406 Grosse Bldg., 124 W. 4th st., Phone TRinity 2793.

OCEAN SAND LOTS, $350.
Easy to reach, fine domestic water, free booklet & map how to go. Terms $70 cash, $10 mo. HOLLYWOOD BEACH SALES CO., 501 American Bank Bldg., 2nd & Spring. VA. 3252.

PHONE your want-ads to The Times. No credit arrangement necessary. Courteous experienced ad-taker, day and night will help you with your copy if desired. METropolitan 0700.

Balboa

BALBOA ISLAND BARGAIN.
Cozy little 4-rm. beach cottage. Sleeps six. "The Alamos" on the corner. Bay Front and Ferry. New furniture. Rose bowl. Large lot. Price reduced to $2000. C. W. STRATER, Owner, 72 Terrace Dr., Pasadena, Colorado 7042.

Catalina

FOR SALE—
Rooming house and real-estate business. Real located property in Avalon, ½ block from water front. House consists of 12 rooms, furnished. Splendid income. Must sell to close an estate. Address P. O. box 1440, AVALON, CALIF.

Corona Del Mar

BEAUTIFUL lot very close to front, only $1000. R. E. TUTTON & CO., Res. Agts., box 656, Balboa. Cal. Phone 188.

Hermosa Beach

FOR SALE—Completely furnished, 12-rm. house, bathroom and 2 showers, large sleeping porch and sun porch, servants' quarters and bath, connected with garage. One of the best locations on the beach. Open now for inspection. Apply 2429 STRAND AVE., Hermosa Beach.

AUCTION
Sunday, May 31, 2 p.m. 824 BARD ST., Hermosa Beach, 4 rooms, bath and garage. Just 1 block from surf. This sale as the property must be sold. Terms announced at sale. H. N. WOOD, Auctioneer. AX. 3902.

GOING! Going! Gone! 3 bung., $2?. Wonderful ocean view. Bargain. $4250 terms. $4000 cash. Owner, 1214 2ND ST.

OWNER'S sac., 2-flat bldg., furn. Make offer. 2419 PALM DR., Hermosa Beach.

Long Beach

5-ROOM BUNGALOW SACRIFICE, near high school. $1875. 1376 Linden ave., Long Beach. Owner, 810 Stock Exch. Bldg., Los Angeles.

LONG BEACH bung. nr. Recreation Park & beach. $2450. Terms. $1500. Balance terms. OWNER, 32294, L. B.

Manhattan Beach

REDY buy in Manhattan Beach, 4 rooms, white stucco, A-1 construction, 2 blks. from ocean, near Hermosa, cash or terms. Open this Sun. 11 till 5. 110 HIGHLAND AVE. Owner.

FOR SALE or Exchange—Lot on 1st st., Manhattan Beach, paved street, lights, about 2 blks. from crosstown car. Address OWNER, S. 911 Insurance Exch. Bldg., Phone MET. 7208, L. A.

ARTISTIC beach home, unobstructed ocean view, partial terms, price $5750, only $250 cash. 3205 ALMA AVE.

Venice and Ocean Park

FOR RENT—7-rm. 4-rm. 3-rm. homes also 5 & 3-rm. flats. Ocean front & other rentals. $25 up. R. DRYDEN, 1813 Ocean Front, Venice.

HARBOR PROPERTY—
For Sale

Wilmington

$15,000.000 IS LOT OF MONEY—however, it IS BEING SPENT at L. A. Harbor and IN 2 BLKS. of a 118-ft. blvd. CORNER at $168 ft. Terms. W. W. JOB-DAN, 330 S. Hope st. MIchigan 5231 or W. Anaheim, Wilmington. Phone 80.

L. A. HARBOR under construction, other harbors completed. Buy through us & take profit. Small payment. Bal. $30 mo. to $15,000. WILSON, 511 W. Anaheim.

SPENDING 15 million in 1 blk. of 80 ft. on P. E. at $130 ft. 50% under price. Industrial or L. 200 W. ANAHEIM. Ph. 460.

COUNTRY PROPERTY—
For Sale

VISTA FRONTLESS FARMS.
WHERE
AVOCADOS, CITRUS FRUITS & VEGETABLES thrive. Irrigated from the great
RENSHAW DAM
Located 5 miles from ocean
on Santa Fe Railway.
WHERE FARMING IS A PLEASURE
ONLY $300 PER ACRE. EASY TERMS.
VISTA FARMS CO.
OWNERS AND SUBDIVIDERS.
PALOMAR BLDG., OCEANSIDE, CAL.
LOS ANGELES PHONE EL. 5444.

1920-ACRE RANCH.
This ranch is located 7 miles southeast of Hemet and is 1 mile south of rich, sandy loam soil. 200 acres of which produced $5500 in barley last year. There are 400 acres more in acres of barley, oats and wheat at the present time, balance of land is pasture and hills. There are two small houses, two good springs and 12-inch well. Price including crop, $40,000. Terms can be arranged. Title or phone
FRANK W. CAIN, OWNER.
Hemet, Cal.
Phone Hemet 1469.

SACRIFICE 50c ON DOLLAR
MUST SELL AT ONCE

210 acres good alfalfa	$25,000
80 acres alfalfa	5,000
40 acres ready to plant	4,000
36 acres not yet leveled	500
Abundance of cheap water.	
180 Holstein cows, heifers	10,000
6 horses, all farm units	1,000
115 tons new baled hay	2,000
House and buildings new	5,000
	$52,500

All for $27,000. Can you beat it with in 200 miles of Los Angeles?
E. A. ALLEN 703 Stollfuss, Pasadena.

CHEAP water and lots of it makes ranching pay in Calif. See us about this 40-acre ranch right in heart of fine fruit and alfalfa district. Good soil. No alkali. Water from wells, easy lift, electric power. Would divide ranch. Your property taken in exchange as part payment.
C. P. BLAKEMORE CO.
920 Van Nuys Bldg. TU. 5046.

200-ACRE ranch, San Luis Rey Valley; fine water supply, springs, concrete storage dam. Orchard of apricots, walnuts, plums. Especially good for avocados, turkey grapes and citrus culture. Good ranch buildings, near boulevard. Ideal for country life. $100 per acre, especially easy terms. BRandway 0555. OWNER, 908 Bartlett Bldg.

AM I CRAZY?
I will give a deed and a certificate of title to a beautiful pine tree covered lot on the shore of a big California lake all for $25. Address C, box 537, TIMES BRANCH.

LOOKING FOR A FARM? LET US SHOW YOU A PLACE IN SAN DIEGO CO. WHERE EXPERTS ARE BUYING TO-DAY. GOOD FROST. IRRIGATED. 3 MILES FROM OCEAN, ONLY $300 PER ACRE ON TERMS. R. MEYERS, PH. TU. 9442 427 GROSSE BLDG. 8TH & SPRG.

TEN ACRE TRACTS, $1000.
Only $50 down, $10 a month. Fine for poultry, gen. farming. On good road. Mile from town. Good water condits. Close to highway, railroad and ocean. DALE MACFEAT, 1020 Crocker Bldg.

SOUTHERN PACIFIC RAILROAD LANDS.
LONG TERM PAYMENTS. LAND DEPT.
$30 PACIFIC ELECTRIC BLDG.

COUNTRY PROPERTY—
For Sale

"IN THE HEART OF THE SAN FERNANDO VALLEY"
15 acres in 2 and 5-yr walnuts, housing for 300 chickens, good house, 4 rooms and bath; also brooder. $20,000. 1-3 down and terms.

5 acres, small house, bearing orchard. $3600, half down. Unusual bargain.

Wonderful buy—5 acres, 5-room house, bearing orchard, housing for 250 chickens, grapes and 2½ acres in berries, that will bring immediate income of about $1000. Will sell berries alone, or whole 5 acres. $8500, $4500 down and terms.

Good buy. New house, garage and chicken house on acre close in. Graves in bearing and chicken yards built. Gas, water and electricity. $4500, 1-4 down.

Also 5 acres of 8-year-old walnuts, house and chicken housing. $10,500, fine income this year.
L. H. TILDEN
Mission Acres, San Fernando
on boulevard between
Van Nuys and San Fernando

FARM LANDS in Southern, Central and Northern Cal. EACH PROPERTY OFFERED PERSONALLY INVESTIGATED.
R. FOULKE, REALTOR.
MORE THAN 20 YEARS IN CAL.
Room 222, 1007 S. GRAND. VA. 4084.

27 A. near Banning, 19 cherries, prunes, pears, 1 yr. old; bal. good for grains or chickens. Cabin, 12x16. Plenty of water for irrigation pipe all in. My equity $4000, for $3000 cash. Bal. $500 yearly. Address R. box 285, TIMES OFFICE.

10 ACRES (will divide) finest soil. W. Riverside, city conveniences, available. Irrigation from city water, per acre. Water from wells, easy lift, electric power. Would divide ranch. Your property taken in exchange as part payment.
C. P. BLAKEMORE CO.
920 Van Nuys Bldg. TU. 5046.

200-ACRE ranch, San Luis Rey Valley; fine water supply, springs, concrete storage dam. Orchard of apricots, walnuts, plums. Especially good for avocados, turkey grapes and citrus culture. Good ranch buildings, near boulevard. Ideal for country life. $100 per acre, especially easy terms. BRandway 0555. OWNER, 908 Bartlett Bldg.

I OWN a fine large lot at Lake Arrowhead, will be at the Raven Hotel Saturday and Sunday to sell at a big bargain. Call on me before or appointment. WEstmore 3797. Andrews.

A D

REAL ESTATE—
For Exchange
Income Property

NEAR VINE AND MELROSE.
Nr 4-flat, 10 rooms each. Price $22,-
Mortgage $10,000. Income $220 per
No vacancies. Take mortgages, trust
lots or lot equities in Hollywood
Wilshire for balance. See W. H.
son.
Hollywood Division
THE FRANK MELINE CO.
Hollywood Blvd. Holly. 0781.

income nr. in Pasadena, S.W. cor.
Valnut & Pasadena Ave., 147x167,
6 5-rm. flats, 2 single apts. & 2
3 stores & 2-car garage,
Want L. A. vacant &
SINGHAM, 785 H. W. Hellman Bldg.

NEW DOUBLE BUNGALOWS, CORNER
CLOSE TO L. A. HIGH SCHOOL.
E $22,000. TAKE CLEAR BUNGA-
OR LOT FOR $11,500 EQUITY.
NE EMPIRE 8272.

stucco bldg., two stores and 10
above, close in, west side. Price
$60,000; mtge. $30,000, clear of
J. R. D. EDWARDS. 1819 W. Pico
5134.

apt. house, furnished, close in,
$60,000. Want clear city property
to $35,000. Exch. Dept. 5-3134
R. EDWARDS CO., 1819 W. 5th st.

EQUITY in 4-family flat, trade
L.A. or for property in Long Beach,
STATE, SELKIRK, 2804 W. 9th st.
1030, eves. VE. 37306.

income on business lot, close in. Con-
suburban town, country or Impe-
Valley to $15,000; bal. easy. Ad-
OWNER, 1700 TITLE INSURANCE BLDG.

land to $8,500 on L. B. income.
$12,500 mortgage. C. C. MIL-
686 Gaviota ave.; Long Beach.

rtunity most attractive stucco,
2 gar. $6500. Take clear lot
e Co. Owner. 5340 NAVARRO ST.

MAKE OFFER.
for income property of 6 rooms or
1222 BELLEVUE AVE.

EQUITY in 4-flat, near W. Adams
Property for residence. OLSEN &
740 S. Rdwy. TU. 49346.

Suburban Property

EXCHANGE—
ful Valley irrigated land, 160 acres,
grain, for Los Angeles, W. W.
810 HOLLYWOOD SECURITY
GRanite 5958.

FUL Anaheim home, clear, $12,-
$2,000 cash and assume or
4-flat to $25,000. OLSEN & REAL
Rdwy. 1100 Garland Bldg. Tuck-

suit, chicken ranch, close in. Good
ar, T.D., what? 107 E. 99TH.

Country Property

40-acre vineyard in State. Co-
pated highways, in city limits of
growing town. Everything first
and complete. Large new vines.
money maker. Price $40,000. Con-
city income property in exchange.
W. ALSMAN, 1206 Lane Mortgage
Trinity 5095.

part. Thompson seedless vineyard,
alfalfa and part level ground, plenty
water, $4,000 cash. Owner, 1107
Ave. Apply 400 N. MAIN.

E highly imp. alfalfa and stock
Northridge Valley. Owner, 1
Pk. Tucker 5540. C. P. BLAKE-
Co., 920 Van Nuys Bldg.

LOAN—
Money
Real Estate Improvements

BUILDING LOANS
Those desiring money for
purpose of their home should
investment to our interest
Our method of making loan for con-
struction is unique. Interest at 7%
only on money actually used. Com-
missions are reduced.
Inquiry WANTED.
1000 to $100,000.
MORTGAGE COMPANY,
Broadway 7116.
Associate Prudential Insur-

ST 8½, payable quar-
$55,000; all 7%.
Call G.
129 S. Vermont

buildings or houses
Principals only. Address J.
OFFICE.

TO LOAN on good 1st
sub. & trust deeds. 70/60 or

APTS. WILZ DIVIDE.
Broadway 7116.

MONEY TO LOAN
OUR OWN FUNDS
IN AMOUNTS FROM $5000 UP
BUILDING LOANS
IMMEDIATE ACTION
GOOD RATES
ON IMPROVED LOTS
AMERICAN MORTGAGE CO.
PAID-UP CAPITAL $500,000
Frank N. Flint, Pres.
1047-1049 S. HILL ST.
Trinity 0201

75
MONEY TO
RESIDENCE
APARTMENT
AND
BUSINESS
LOANS
ALSO
BUILDING LOANS
TRUST DEEDS
AND
BONDS
REASONABLE RATES
DANIELS & WESTFALL
601 Financial Center Bldg.
Vandike 6179.

MONEY TO LOAN
ON IMPROVED
AMERICAN MORTGAGE CO.
PAID-UP CAPITAL $500,000
Frank N. Flint, Pres.
1047-1049 S. HILL ST.
Trinity 0201

BUSINESS OPPORTUNITIES
Of Many Kinds

Business—Classified

RESTAURANT, right downtown on Broadway, popular old established cafe. Lease 5 years. Receipts over $180 daily. Full price only $45000, part terms. (Cost $15,000.) Same owner many years. Says sell at a bargain. Seats 60. Investigate this. SHELDON, 601 Hibernian Bldg., 408 Spring.

RESTAURANT—Best location in Hollywood, feeds 50. Counters, tables, booths, refrigerating plant. Good lease. All fixtures. Doing good business. Paying owner for 17 months, $3500. Full price, 1651 CAHUENGA.

RESTAURANT and fountain. Leading cafe in classiest suburb of Los Angeles, $9000, part terms. Seats 84. Select trade, long prices. Elegant fixtures. Splendid income. A real beauty. SHELDON, 601 Hibernian Bldg.

RESTAURANT EQUIPPED
Established business, double in rear with 8 apt. partly furn. Town of 2000. No competition, all for $45 per mo. Experience necessary. Tenant gone east. Box 157, MONTROSE, CAL.

RESTAURANT, counter & tables, will positively clear $700 mo., long lease, owner injured. Must sacrifice. Owner's price $1000. Easy terms, including two mos' rent. 130 S. BROADWAY.

RESTAURANT, 14-ROOM HOTEL. Near-by prosperous foothill city. Now clears $300 mo. Rent $85; long lease. Price $2,500. Terms or will trade. 426 Spring. R. 208.

RESTAURANT—Clearing $250 month, rent $35. Lease, 2 yr. ren., bik., busy blvd. Must be sold. No reasonable offer refused. 124 W. 4TH ST. Room 483.

RESTAURANT; busy location; clears $400 monthly. Price $2300, only $1000 down. Will give trial to prove profits. Cheap rent. Call 208 Delta Bldg., 426 SPRING.

RESTAURANT R.W. loc. seats 28, rent $50. 2½-yr. lease, will equipped, kind that pays. $1000, $600 down. COWPER, 714 Story Bldg.

RESTAURANT; this is a good buy; busy established, up to date. Bargain. Owner going East. 1113 W. 6TH ST.

RESTA. Do you want a money maker? Sell bldg. etc. & fur. $1100, t'rms. Lease, las. $35. 5134 S. VERMONT. VE. 85683.

RESTAURANT—Opp. city market, open night and day. Same owner 6 yrs. Lease $100. SNOW'S, 904 S. San Pedro.

RESTAURANT—Doing $25 per day. Owner crippled. Will sell for $350. 4357½ S. HOOVER.

RESTAURANT, now clears about $75 wk. Good lease, busy loc. $500 takes it. Owner. Address F, box 91, TIMES OFFICE.

REST. on busy blvd., doing good biz. Living qts. A real buy. P. O. box 1199 Arcadia.

RESTAURANT, well estab. and equipped, loc. has great future. 311 E. PICO BLVD.

REST., ex. loc., wonderful opp. for 2. Lease. Small payt. dn. 3062 W. PICO ST.

REST. (vegetarian.) Other bus. Ext. trade. Gear. $900 wk. 2026-24 Brooklyn ave.

RESTAURANT, $500 cash, seats 36. Fine busy loc., suit couple. $1250. 1543 Sunset.

RESTAURANT, light grocery & delicatessen; must sell, owner ill. 1950 BROOKLYN.

REST. & drink, sm. hotel, 12 rms., 3 store-rms., 4-yr. lease. 228 ALISO ST.

REST. on blvd., good bus. Low rent. Long lease. Liv. rms., 1002 Wilmington Blvd.

SERVICE station and cabin location. 1520 N. SAN FERNANDO BLVD., Glendale. Will sell right or exchange for real estate; must have quick action. KINGSLEY, 112 a. Brand Blvd., Glendale 5686.

SERVICE STATION, complete super. Leasing town. Will sacrifice for quick sale. Owner SANTA BARBARA & LA SALLE.

SHOE store, in very busy location, invoice about $27500. Very nifty place, fine business, living rooms. Owner must sell. Call 208 DELTA BLDG., 426 Spring st.

SHOE shining stand for rent at 212 W. 1ST.

SOFT drinks, lunch and cigars, clearing $2400 monthly. Price $9000, only $3500 down. Will give trial. Rent $40. Call 208 DELTA BLDG., 426 Spring.

STOCK and fixtures of a lunch conversion, a money maker. Cor. sac. $1150 cash. See OWNER, 185 Ocean Front, Venice.

SUPER gas station for lease on Vermont. Guarantee $500 clear a month. Living quarters. Reasonable. TR. 2057.

SWEET SHOP, exceptionally good location in theater block; candies, cigars, tobacco, lunch. Clears $20 day. 7-yr. lease. Rent $60 mo. $5000 cash, bal. easy. Ph. HO. 9191.

SWEET shop next theater. Good lease. Price right. 8614 MONETA at Manchester.

TAILOR and cleaning. Well estab. Cor. loc. Living rm. Rent $25. Sac. $500 MONETA

TEA-ROOM, $3500 WILL HANDLE. ESTABLISHED 2 YEARS. FINE PAYING BUSINESS LOCATED IN CORNER STORE IN BUSINESS DISTRICT. OWNER, 912 STORY BLDG.

TEA ROOM "VANITY FAIR."
Oldest in L. A. Well established. For information call 624 S. Figueroa. MA. 0222

THEATER for lease in Hollywood. No bonus required; 2 lobbies facing 2 of the busiest streets. Building now is construction and almost finished; commanding corner surrounded with thousands of homes, bungalow courts, apts; all booked up there. Never again will this opportunity happen. The only valuable cor. left in Hollywood for theater. Requires very little cash. At lowest bid. 10-yr. lease, beginning with 70c per chair, seats about 650. Prof. lessee is in man. bus., very successful, and has for time for theater. All kinds of first & sec. run pictures available. Big opportunity for vaudeville act, small musical comedy & dramat. Ph. GR. 9839 for appointment. 1336 N. WESTERN AVE.

THEATER:
One of the most beautiful new suburban theaters in Southern California within 25 miles of L.A. offered for sale today for the first time. Doing a good bus., 750 seats, exceptionally low rent, equipment and furnishings all new. A beautiful proposition and will stand a rigid investigation. Other interests compel us to sell. Can be bought at less fig. $15,000 cash to handle. No brokers. Address B, box 85, Times Office.

THEATER with net earnings of $29,500 during the past 16 months is offered at a sacrifice price. This is the chance for a shrewd buyer with cash.
Hawkins & Elliott, Theater Brokers.
1004 Broadway Arcade Bldg. FA. 1988.

THEATER for sale or exch. $2000 will handle. 425 Rents. 10-yr. lease. Population 5000. Nearest competition 2 mi. Address D, box 538 TIMES BRANCH.

THEATER, $3000 handles newly decorated house, new machines. Doing fine business. 9-yr. lease, $15 R. HILL. RM. 208.

TIRE SHOP SACRIFICE—
$200 buys fully equipped tire shop, bldg., equipment and all. Doing good business. Cheap rent. Wonderful location. 2 main blvds. 3001 MESA DR. VE. 6111.

TRANSFER & TRUCKING—Going South. Must leave city, 715 W. 10TH ST. Rm. 510.

VARIETY store, ex. loc. long lease, ill health makes me sell. 4407 W. PICO.

WASH & grease rack. Apply 1936½ S. HOOVER.

BUSINESS OPPORTUNITIES
Wanted

HAVE ONE to $10,000 to invest in engineering or manufacturing business. State full particulars, with location in first. Address S, box 142, TIMES OFFICE.

RESPONSIBLE distributor and experienced salesman with office at 7th and Spring sts. Open for proposition of merit. May finance. Address D, box 563, TIMES BRANCH.

WANTED—for spot cash, entire stocks of general merchandise of every description. We pay highest prices. Be sure to see us before you sell. SAMUEL C. RUDOLPH, 329 S. Los Angeles st. MA. 4186.

YOUNG man of executive ability will invest up to $5000 for active interest in established conservative business. Full details first letter. Address D, box 558, TIMES BRANCH.

YOUNG man living permanently at Phoenix, Arizona, will represent firm or firms there or in state, whole or part time. Address R, box 132, TIMES OFFICE.

WANTED—Druggist and hardware man, good loc. on blvd., st. car line. Will lease grounds or build for responsible parties. Address B, box 139, TIMES OFFICE.

WANTED—ALL CLASSIFIED ADVERTISEMENTS FOR THE SUNDAY TIMES MUST BE RECEIVED BEFORE 7:30 P.M. SATURDAY.

WANTED to buy or lease small package theater. Give price, location, and full particulars. Address D, box 549, TIMES BRANCH.

WANTED to buy outright or controlling interest in small mail-order business, good possibilities and right price. Address S, box 121, TIMES OFFICE.

MULTIGRAPH business or direct mail adv. concern wanted. Will buy out. Address D, box 545, TIMES BRANCH.

OUR BUSINESS IS SELLING YOURS.
W. S. RATTRAY & CO.
620 Title Ins. Bldg., 5th & Spring sts.

YOUNG couple want apt. house or bung. assert to manage. City, refs. 3210DD for appt.

NEED CAPITAL for financing? See us. 712 INS. EXCH. BLDG., 9th & Olive.

C. T. 6-RM. box, Central ave. dist., good. Cash and terms. 1411 Mitchell Place.

LEGAL NOTICES—
Bids, Proposals

PACIFIC OIL COMPANY
DIVIDEND NO. 9

A dividend of one dollar and fifty cents ($1.50) per share on the capital stock of this company has been declared, payable at the treasurer's office, No. 149 Broadway, New York, N. Y., on July 30, 1925, to stockholders of record at three o'clock, p.m., Monday, June 15, 1925. The stock transfer books will not be closed for the payment of this dividend. Checks will be mailed only to stockholders who have filed dividend orders.

HUGH NEILL, Treasurer.
New York, N. Y. May 21, 1925.

THE BERTHA BETTY BEAUTY SPOT will not be responsible for the debts of Francis Boros after May 28, 1925. Signed, BERTHA BISNOR.

I WILL not be responsible for any debts contracted by Helma J. Maltby after May 27th, 1925. HOWARD H. MALTBY.

ARREST MAN AS FIRE-TORTURER

Police Say Dupes Who Went to Cave Were Burned

Moonshiner is Believed by Officers to be Maniac

Capture Believed to Solve Death by Flames

A weird story of perversion and torture by fire, with sense-deadening moonshine whisky serving as the lure for the victims, was disclosed in Police Judge Pope's court late yesterday afternoon when R. A. Radcliff, 32 years of age, was arraigned and pleaded guilty to a charge of vagrancy.

The strange tale was narrated by Patrolman F. H. Doane of the Sawtelle division, who took Radcliff into custody, and as a result of his revelations police believe they may now be able to solve the mystery which has cloaked the death of Joe Lyman of Sawtelle for more than a year. Lyman was found burned to death in his Sawtelle home, though no traces of fire could be found in his house.

LUST FOR TORTURE

The officer calmly stated that Radcliff inhabited a cave in a wash near Greenfield and Ohio streets, Sawtelle, from which he dispensed moonshine whisky. He was first informed of the existence of the cave and the torture practiced on victims there by executives of the Sawtelle Soldiers' Home, who complained that some of the veterans had become intoxicated on the rotten liquor they purchased at the cave.

His investigation, however, the officer declared, led him to the conclusion that Radcliff was a maniac with a lust for torturing others. He found, he said, that Radcliff had lured a number of men to his cave and there gave them so much liquor that they became dead drunk.

THREE HELD VICTIMS

Then, the officer said, Radcliff would pour wood alcohol over the bodies of his senseless victims and ignite the fluid, watching the tortures of his victims. Three men were named by the officer as Radcliff's victims. They are Willard Shellman, now at the General Hospital suffering from such severe burns that both his legs may be amputated. W. R. Wallace, who was recently discharged from the General Hospital, where he also had been treated for burns, and Charles Barsh, co-defendant with Radcliff on the vagrancy charge, who appeared in court and appeared to have been slightly burned.

Radcliff vigorously denied the charges. He declared that he had never tortured anyone or sold any liquor. Justice Pope, after hearing the story, declared that the case seemed to be out of his province entirely and suggested that Radcliff be taken to the psychopathic ward of the General Hospital for examination and that the District Attorney's office should be informed of the case.

Cherokee Lot Will See Rise of Apartment

Plans have been completed for the erection of a four-story apartment-hotel at 1843 Cherokee street, Hollywood, it was announced yesterday by Edwin R. Rockwell, head of the Edwin R. Rockwell Company, investment firm. The structure, to cost $250,000, will be built on a site acquired last week on a ninety-nine year lease involving an aggregate rental of $750,000.

Architect Samuel H. Dunford has prepared specifications and plans. Construction operations will be commenced at once and rushed to completion within a period of six months.

Details provided by the architects show that the apartment-hotel will contain 130 rooms arranged into two, three and four-room suites, also a modern steam plant, elevators and elaborate furnishings valued at $50,000.

The property is owned by Marion P. Ellis of Santa Monica. The contractor will be Malcolm Smith, while the realty man in the deal was George M. Stoddard of Santa Monica.

DR. VON KLEINSMID TO GET DEGREE IN EAST

To receive the honorary degree of doctor of laws at Northwestern University at Chicago on June 15, Dr. R. B. Von KleinSmid, president of the University of Southern California, will make two fast trips nearly across the continent. After receiving the degree at Northwestern, Dr. Von KleinSmid will hop a train back to Los Angeles the same day to be here in time for the commencement exercises at U.S.C.

LEGAL NOTICES—
Bids, Proposals

BREAKWATER BULKHEADS AND MOLES, LONG BEACH, CALIFORNIA.

Sealed proposals for the construction of about 6084 linear feet of rubble mound breakwater, 4342 linear feet of rubble mound moles and 2028 linear feet of rubble mound bulkhead will be received at the office of the City Manager, Long Beach, California, until 10 a.m. June 26, 1925, and then publicly opened.

Plans and specifications may be obtained from the Harbor Construction Engineer, 338 East Broadway, Long Beach, California, and from the following U. S. Engineer Offices: Boston, Mass.; New York, N. Y.; Jacksonville, Fla.; New Orleans, La.; Galveston, Texas; Pittsburgh, Pa.; Buffalo, N. Y.; Detroit, Mich.; Cincinnati, Ohio; Chicago, Ill.; Milwaukee, Wis.; Duluth, Minn.; Seattle, Wash.; Portland, Ore.; San Francisco, Cal.; St. Louis, Mo.

A deposit of ten dollars will be required for each set of plans and specifications, which amount will be refunded upon return of the plans within ten days after opening of the bids.

E. N. JOHNSTON, C. H. WINDHAM,
Consulting Eng. City Manager.

I WILL not be responsible for any debts contracted by my wife. WILLIAM A. ELLENSON.

TOO LATE—
To Classify

FOR SALE at 840 Kings Road, near Fairfax High, new attractive stucco bung. Tile roof, lawn, shrubs, double garage, drive, large living-room and dining rm., mahog. finish, fireplace, furnace, 2 bed rms., breakfast rm., tile bath, sink, h. w. floors throughout. OWNER, OXford 4626.

EXPERIENCED engine lathe hand for night work. COAST OIL FIELD SUPPLY, 819 E. 60th Pl.

SHRINERS—Single & double rms., park space. 1501 W. ADAMS. 780213.

BALTIMORE MAN HEADS CIVIL GROUP

Service Commissioners Choose Philadelphia for 1926 Convention City

The eighteenth annual assembly of Civil Service Commissions in session at the Biltmore yesterday afternoon elected Oliver C. Short of Baltimore, Maryland State Employment Commissioner, president for 1925 and 1926. Philadelphia was selected as the 1926 convention city.

Other officers elected were: Vice-presidents, Earle A. Walcott, president of San Francisco Civil Service Commission; C. G. Seelye, Pueblo, Colo., member of Pueblo Civil Service Commission, and Forrest Wheeler, secretary and chief examiner of Minneapolis Civil Service Commission; executive committee, William F. Scott, St. Paul, Minn., civil service commissioner; John Steven, Los Angeles, secretary and chief examiner Los Angeles County Civil Service Commission, and Lewis H. Fisher, Washington, D. C., superintendent of field force of Federal Civil Service Commission.

A study of personalities in selecting civil service job-holders and a trial training course for applicants were suggested as remedies for defects in the present civil service system by Dr. Shepherd Ivory Franz, professor of psychology at the University of California, Southern Branch. The placing of misfits, who satisfactorily passed the required examinations, was blamed by Dr. Franz for the large turnover in civil service positions.

The work of civil service was praised in two talks by Herbert W. Cornell, secretary of the Milwaukee (Wis.) commission, and C. J. Helter of Los Angeles Goodyear Tire and Rubber Company. At a luncheon yesterday noon at the Biltmore, Dr. R. B. Von Klein-Smid, president of the University of Southern California, urged merit being rewarded with an opportunity for public service as means of perpetuating the institution of democracy. Special training and high requirements for public office, he said, would change the people's attitude that public officers are grafters and controlled by political bosses.

The convention closed today with a luncheon at the Virginia Hotel, Long Beach.

GIRL TAKES LIFE AFTER LOVE ROW

'Ask Him,' She Says of Her Fiance in Note; Dispute Over Diary Blamed

A love quarrel with her fiance over a secret diary she had kept prompted Margaret Ferrier, beautiful 22-year-old daughter of a Manila planter, to end her life by poison yesterday in her room at the Morrison Hotel, 126 South Hope street, police reported. She was to have been married in a short time to George W. Lerri, who lived at the same hotel, and with whom she is said to have quarreled.

The diary which precipitated the fatal misunderstanding, several pictures and letters, which the girl had attempted to destroy by burning, were found in the room. She also left two notes. One read: "Ask George Lerri the reason."

The other gave the following directions:

"Please cable my people at Manila. Use Bentley code—address 'Roderick,' Manila, P. I. Have them cable money. Notify my aunt, Miss Wayne Block, care of Foster Information Service, J. W. Robinson Company. Get my check from the Title Insurance and Trust Company. My father is J. W. Ferrier."

Police questioned Lerri, but he declared that he had been merely joking when he asked his sweetheart to permit him to read the diary and that he did not know she had taken the matter seriously. Detectives, scanning the pages of the little day-to-day record, found there only the outpourings of a young girl's heart, which showed that Lerri had been the great love of her life.

Miss Ferrier was born in Manila, but came to California to complete her education. She was a graduate of the University of California at Berkeley. She was to have married Lerri in July. She died at the Receiving Hospital a few hours after taking the fatal potion, and the body was removed to Pierce Brothers, pending arrangements for burial.

THINK LOVE WORSE THAN DOPE HABIT

Oriental Actors, in Opium Net, Plead Moral Lesson of Play in Condonement

Soo Chin and Tue Yousan, veteran Chinese actors, head of a Chinese theatrical troupe of thirty persons, found themselves facing United States Commissioner Turney and entangled in the American law yesterday.

Their dressing-rooms in the Joke Wah Ning Theater at 112 Court street had been raided earlier in the day and the Federal narcotic agents had found 100 grains of uncooked opium there.

Through an interpreter, the two Chinese actors declared they were in this country to teach a great moral lesson. Therefore their offense, if they had committed any, should be condoned.

Commissioner Turney then asked them what great moral lesson they were teaching here. They replied that the name of their play was "Blue Jay," or "A Blackberry Among the Flowers."

Asked just what connection the name of the play had with the great moral lesson, they replied:

"Do not fall in love with the girls."

A prolonged roar of laughter, in which Commissioner Turney joined, was the answer. They were held under $5000 bail each and their hearing set for next Tuesday.

SALVATION ARMY PAIR UNITED

Mercy Workers Assist at Wedding

Mr. and Mrs. Norman Bowyer

STANDING on the platform under a great floral wedding bell and surrounded by officials and friends, Ruth Paine and Norman Bowyer, two young Salvation Army workers, were united in marriage at the army headquarters, 832 West Ninth street, last night.

The ceremony was performed by Lieut.-Col. William H. Gooding, social service secretary for the army in Southern California, and stepfather of the groom.

A program of music by the junior band, prayers, scripture readings, solos, addresses by the father of the bride and the mother of the groom, preceded and followed the ceremony. Capt. C. Sly acted as bridesmaid and Harold Gooding was best man. Catherine Higgins carried the ring and the flower girls included Mabel Fraser, Eva Kranz, Leonora Fraser and Laura Isaacs. Lieut.-Col. C. R. Boyd was master of ceremonies. The young couple will leave for San Francisco where they will take up work for the Salvation Army. The parents of the couple are Salvation Army workers.

DOUBTS HINDENBURG FAITH

Dr. Roman Warns League Association of Class War Revival; Fears France Can't Pay Debt

"To believe that Von Hindenburg, who spent seventy years kissing the hand of the Kaiser, could suddenly be converted into a champion of the people taxes the credulity of optimism," declared Frederick W. Roman, author and lecturer, who recently returned from an extended tour of Europe, in an address before the Southern California branch of the League of Nations Nonpartisan Association at the City Club last night.

"The American people are fooling themselves in harboring the belief that the French are going to pay their debts. The facts are that the French could not pay even if they really wished to do so. Without counting what they already owe this country and England, the interest on the French debt consumes 60 per cent of that country's revenue. France's financial situation is utterly hopeless.

"As for Germany, few people in America seem to realize what a heavy blow has been struck against civilization itself by the election of Von Hindenburg to the Presidency. It means that the germ of class war and class exploitation has once more started its rounds in Germany. It means that the mass of the people there are once more to be cut off from an exact knowledge of the happenings of the outside world.

"No American, who is a true lover of republican institutions, and who is hoping that a world democracy may prevail in all the nations, can view with anything but alarm the rapid strides of reaction in Central Europe. There seems to be no real hope for saving civilization except that a League of Nations or a World Court or some international organization will yet arise to a position of sufficient command to control the action of civilized states.

"The League of Nations, the World Court, a serious effort on the part of men and women who love republican institutions, ought to become the sublime aspiration of all."

Following Dr. Roman's address the following directors of the Southern California Branch of the League of Nations Nonpartisan Association were elected:

Mrs. Chester C. Ashley, Mrs. Hancock Banning, Miss Dora Berres, Dr. Remsen D. Bird, Dr. James P. Blaisdell, Judge Benjamin F. Bledsoe, Dr. Emory S. Bogardus, Mrs. Franklin Booth, Rev. Henry Kendall Booth, W. M. Bowen, Mrs. T. Dwight Brigden, Harrington Brown, Miss Edith N. Burleigh.

Miss Jeannette Campbell, Herbert F. Clark, C. J. Colden, Mrs. W. D. Crocker, Mrs. William De Mille, Isidore B. Dockweiler, Mrs. Elizabeth Dumaine, John B. Elliott, Kimpton Ellis, Mrs. Clara Shortridge Foltz, Miss Mary E. Foy, Dr. James A. Francis, Dr. Robert Freeman.

Miss Lloy Galpin, Mrs. R. F. Garner, Mrs. Frank A. Gibson, Mrs. Henry Goodcell, Malbone W. Graham, G. G. Greenwood, Mrs. George H. Hall, Mrs. W. E. Hampton, John Eugene Harley, Samuel M. Haskins, Mrs. Samuel M. Haskins, Dr. John R. Haynes, Arthur S. Heineman, Mrs. Arthur S. Heineman, Irving H. Hellman, Raphael Herman, Judge Leslie R. Hewitt, Mrs. Leslie R. Hewitt, Laurence L. Hill, W. J. Hunsaker, Dr. Rockwell D. Hunt, Mrs. L. N. Hurtt.

Dr. Herbert Chandler Ide, Mrs. W. S. James, Rt. Rev. Joseph Johnson, Albert J. Jones, Rev. Edwin Selden Lane, Mrs. Marie A. Larkey, George E. Larkey, Sam Lindauer, Mrs. Robert London, Rev. Robert E. Lucey, Roy Malcom, C. E. Martin, Mrs. Mila Tupper Maynard, Norman Macbeth, Mrs. Norman Macbeth, John C. MacFarland, Mrs. John C. MacFarland, Mrs. W. G. McAdoo, Dr. J. H. McBride, Henry S. McKee, Harry L. Moller, Dr. Earnest Carroll Moore, Mrs. Hansen Moore, Miss Irene T. Myers.

Nathan Newby, Mrs. Mary H. O'Neil, Miss Elizabeth Pepper, Capt. Paul Perigord, Everett R. Perry, Miss Anna Peterson, Miss Margaret Phillipson, Rev. C. C. Pierce, Mrs. William Read, Mrs. Charles H. Richmond, Mrs. Willoughby Rodman, Dr. Edwin P. Ryland.

Dr. Willard C. Selleck, W. C. Shelton, Mrs. W. C. Shelton, Mrs. Seward A. Simons, J. H. Sinclair, Judge Albert M. Stephens, Judge Albert Lee Stephens, Mrs. Clinton N. Sterry, Marshall Stimson, Mrs. Maynard Force Thayer, Dr. Shelley, H. Tolhurst, Mrs. Shelley, H. Tolhurst, Lewis C. Torrance, Mrs. Jared Sidney Torrance, Rabbi Ernest R. Trattner, Mrs. Oscar A. Trippet.

Mrs. John C. Urquhart, Judge Frederick C. Valentine, Mrs. Frederick C. Valentine, Shirley C. Ward, Mrs. Charles Lea Whipple, Mrs. Arthur C. Wier, Judge John Perry Wood, Charles B. Woodhead, Mrs. Charles B. Woodhead, David Woodhead, Miss Mary J. Workman, W. H. Workman.

JAYHAWKERS TO MEET

The Jawhawkers will have a special meeting Thursday evening, June 4, at which Miss Veda Weston, the popular Kansas Wheat Girl, will be the guest of honor for the evening. The Symphony Hall at 232 South Hill street has been secured, and the June reunion of the Kansans will be held on that date.

"Local Laughs" Prize Coupon

EVERY WEEK the Los Angeles Times produces a humorous film, paying fifteen cash prizes for the best jokes submitted—$3, $2, $1, and twelve prizes of $1 each. Prize-winners are announced on the screen of the theaters where the film is shown, each joke bearing the name and address of the contributor. Every one is eligible to compete, the only rule being that jokes must not exceed thirty words. Jokes should be written on the blank below or on paper of similar size, and be mailed to "Local Laughs" Editor, Los Angeles Times, Los Angeles, Cal.

Local Laughs Editor, Los Angeles Times:

.....

.....

.....

.....

.....

.....

.....

.....

Name.....

Address.....

THE "LOCAL LAUGHS" film may be seen at any of the following theaters: LOS ANGELES—Carlton, 5407 S. Western, Thursdays, Fridays; Olympus, 3164 E. 1st, Sundays, Mondays, Tuesdays; Hollyway, 1434 Sunset Thursdays; Wilshire, 321 S. Western, Fridays, Saturdays; De Luxe, 454 S. Alvarado, Sundays, Mondays, Tuesdays, Wednesdays; Roosevelt, 305 S. Vermont, Sundays, Mondays; Tivoli, 4219 S. Central, Sundays, Mondays. HOLLYWOOD—Granada, 7425 Sunset, Sundays, Mondays; Apollo, 5546 Hollywood, Fridays, Saturdays. SAN PEDRO—Cabrillo, Sundays, Mondays, Tuesdays. INGLEWOOD—Saville, Saturdays. PASADENA—Strand, every week. GLENDALE—T. D. & L., Wednesdays, Thursdays. HUNTINGTON PARK—Huntington, Mondays, Tuesdays. MONTEREY PARK—Mission, Mondays, Tuesdays, Wednesdays. RIVERSIDE—Regent, Wednesdays, Thursdays, Fridays, Saturdays. BAKERSFIELD—Rex, Fridays. CORONADO—Silver Strand, Sundays, Mondays. EAST SAN DIEGO—Vista, Tuesdays, Wednesdays. ESCONDIDO—Kinema, Thursdays, Fridays.

WOMAN STAGES COURT RIOT

Convicted as Bootlegger, She Attacks Policemen Upsets Spectators, Causing Wild Panic

Hysterical with rage when she was fined on a bootlegging charge, Martha Bowers, 24 years of age, of 1112 East Seventh street, turned on three uniformed policemen yesterday in Police Judge Sheldon's courtroom and before she could be subdued floored one officer and beat and scratched the other two.

In the melee, chairs were overturned and the crowded courtroom was thrown into an uproar. Several women sitting near were violently thrown to the floor when the struggling woman kicked and clawed the officers.

After the Amazon was subdued she was taken to the Receiving Hospital in a hysterical condition. Physicians said she evidently became temporarily unbalanced when sentence was pronounced on her. She was given a sedative and is expected to recover.

Charged with Wright Act violation, Mrs. Bowers was fined $401 with the alternative of forty days in jail. She objected to the jail sentence at first mildly and then in a loud voice.

Officers Dolan and Myers and Sergeant Moran cautioned her to be quiet. She immediately turned on Dolan and ran against him with such force that he was knocked over backwards, carrying a chair down with him. The melee lasted for several minutes and was punctuated with women's screams and shouts of spectators before order was restored.

WHO'S TO FATHER CONTRAPTION?

Problem of Second-Street Tunnel Passenger Carrier Becomes Involved When State Commissioner Passes Buck

The Second-street tunnel, the construction of which broke the world's slow-motion record, has brought up a puzzling problem that promises to be as involved as the reasons why the bore was not finished according to schedule.

It seems that the Tunnels Transportation Company obtained a franchise from the City Council to construct a system for transporting passengers through the tunnel, or rather, in a subway beneath the bore. The passengers were to be carried on a moving platform on which chairs were placed, the passengers to sit in the chairs.

In due season the company applied to the State Railroad Commission for approval of a stock issue of $500,000 to construct the system.

In order to come under the jurisdiction of the commission the system would have to be a public utility or a common carrier. Commissioner Decoto declared it was neither. He said it almost could be defined as a common carrier because it carried passengers, but it carried them below the street and not on it, so he "passed the buck."

OUSTER SUIT INSTITUTED IN ANAHEIM

Mayor and Four Members of Council Charged Over Police Chief's Record

By a "Times" Staff Correspondent

ANAHEIM, May 28.—A petition demanding that Mayor Mathis and four City Councilmen be ousted was filed in the Superior Court at Santa Ana today by M. L. Harvison, a rancher living here. Removal from office of the officials is asked on the grounds that they hired Charles B. Nichols as Chief of Police, "with knowledge that he had been convicted of misappropriating public funds while Sheriff of a county in New York State."

The petition is regarded as another incident in the bitter war between the Klan and anti-Klan forces here. Harvison is an avowed Klansman, while the Mayor and Councilmen are anti-Klan, all except Councilman Stock, having been elected by the anti-Klan element in February at the same time the Klan Councilmen were recalled.

Mayor Mathis and members of the Council declared that they hired Nichols on the strength of excellent recommendations from New York and from the Los Angeles Sheriff's office, where Nichols was formerly a deputy.

Chief Nichols declined to comment on the charges other than to state that he could not resign and intended to "stay and fight it out."

The defendants were cited to appear at 2 p.m., June 5, before Superior Judge Williams in Santa Ana. Harvison sued under Section 772 of the State Penal Code.

Witness Tells of Hermit Case Murder Threat

Threats that he would murder Theodore K. Ullman, Elizabeth Lake hermit rancher, were made by "Willie" Adams to Charles Burns, rancher-neighbor of the hermit Burns testified yesterday before Justice Libby at Elizabeth Lake in the preliminary hearing of murder charges against Adams and Alphonse Rincon. The threats were made on the 17th inst., the day of the murder, Burns testified.

Three witnesses, Burns and the man who discovered the murder, and a woman with Adams on the night following the murder, were heard yesterday and the examination will be resumed again this forenoon. Dep. Dist.-Atty. Costello is prosecuting.

Burns testified that he had talked with Rincon and Adams on the morning of the murder, at which time, he said, the threats were made. At that time Rincon tried to get a loan of $20 on a rifle he carried, Burns testified.

John P. Erratchuo testified that when he went to Ullman's house on the 18th inst., he discovered a pool of blood in the kitchen, that the drawers were displaced, bed clothes thrown out of the window and the place torn up as if ransacker by burglars. He said he ran to the near-by ranch of John Talmantes, a retired Los Angeles police detective, and together they followed blood stains to a forty-foot well, pulled out boxes that had been dumped into it and found the body beneath the boxes.

Husband's Chest Pierced by Knife; Wife in Custody

A razor-edged knife, flung with deadly accuracy by his wife, according to police, penetrated Raymond Iardizabel's chest and one of his lungs last night and sent him to the Receiving Hospital in dying condition. Julia Iardizabel, the wife, is in the City Jail charged with assault with a deadly weapon. The charge against her will be changed to murder should her husband die, police stated.

The knife, it was said, was hurled by the woman after a bitter quarrel at the couple's home at 1516 East Fifty-sixth street. The husband gave a statement to detectives accusing her of the assault.

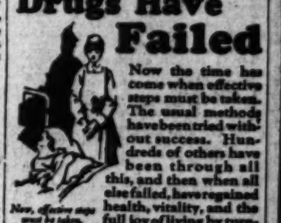
Now, effective steps must be taken.

Drugs Have Failed

Now the time has come when effective steps must be taken. The usual methods have been tried without success. Hundreds of others have been through all this, and then, when all else failed, have regained health, vitality, and the full joy of living by turning to the Veronica Water treatment—the safe, natural method that first removes the cause of the trouble and then gives Nature a chance to soothe and heal the poor, abused system. Veronica is not a drug. It is a natural mineral water—nothing added or taken away. It gently and harmlessly eliminates the poisons that cause most human ills. It tones up the system, as it contains the minerals needed by the human body to maintain perfect health. Start this remarkably effective Veronica treatment today if you suffer from constipation, rheumatism, indigestion, stomach, liver or bladder trouble, high blood pressure, acid condition or other kindred ailments.

Veronica is sold by all druggists.

Dollar Quality!

Oh Henry!
A Fine Candy
... 10c

DON'T TRY TO RAISE your family without it. For stomach aches and pains; for sudden cramps, severe intestinal colic; for indiscretions of eating and drinking, for changes in water, diet or climate, take

CHAMBERLAIN'S COLIC and DIARRHOEA REMEDY

Take it with you when you travel. Keep it always in your home.